

**Bench Mark:**

- City of Rockwall Monument No. 5 located in the grass median of Summit Ridge Drive just West of F.M. 740  
Elevation = 578.708'
- Found cut square on top of curb at NE corner of the intersection of Bourn and Alamo Road.  
Elevation = 589.11'

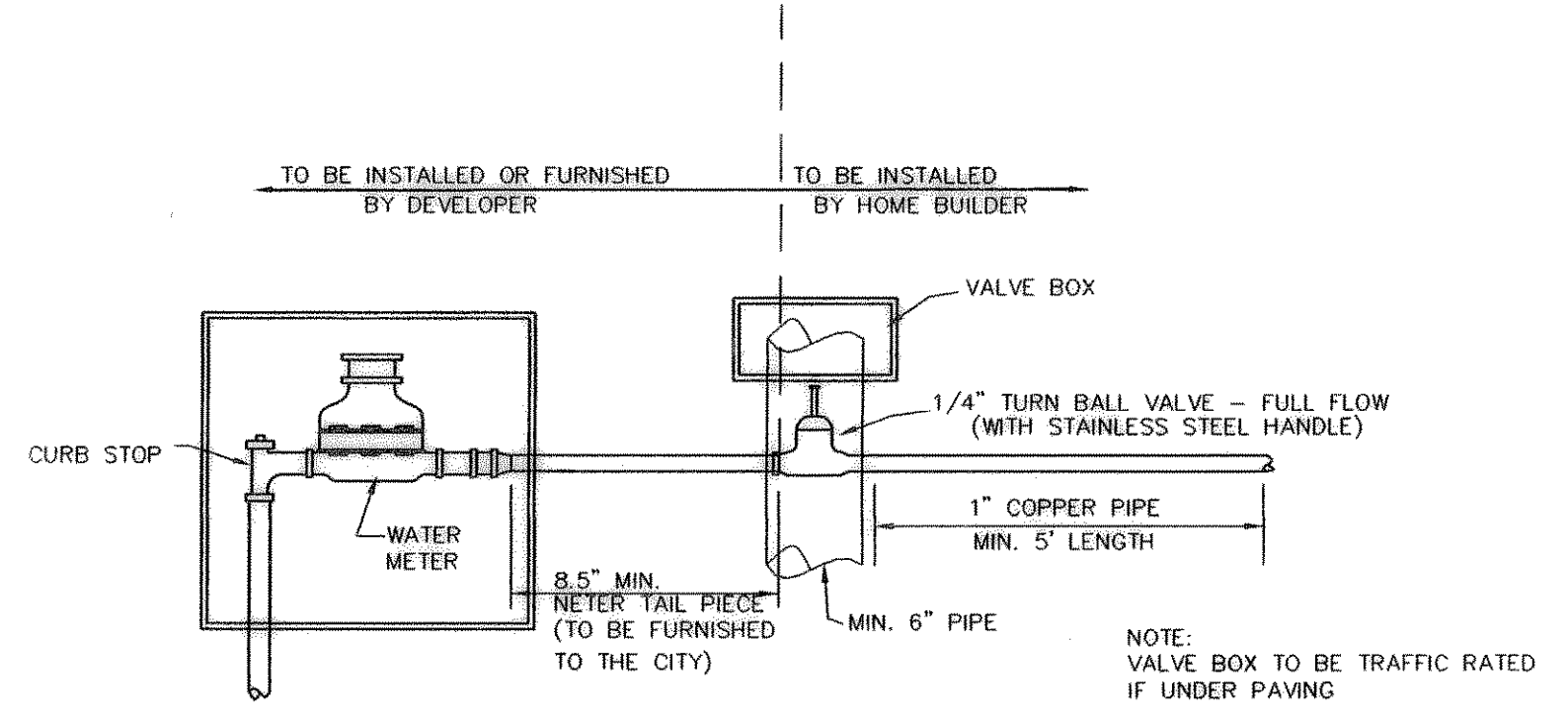

**METER BOX AND FITTINGS PER CITY STANDARDS**

**SINGLE SERVE METER TAIL CONNECTION**  
N.T.S.

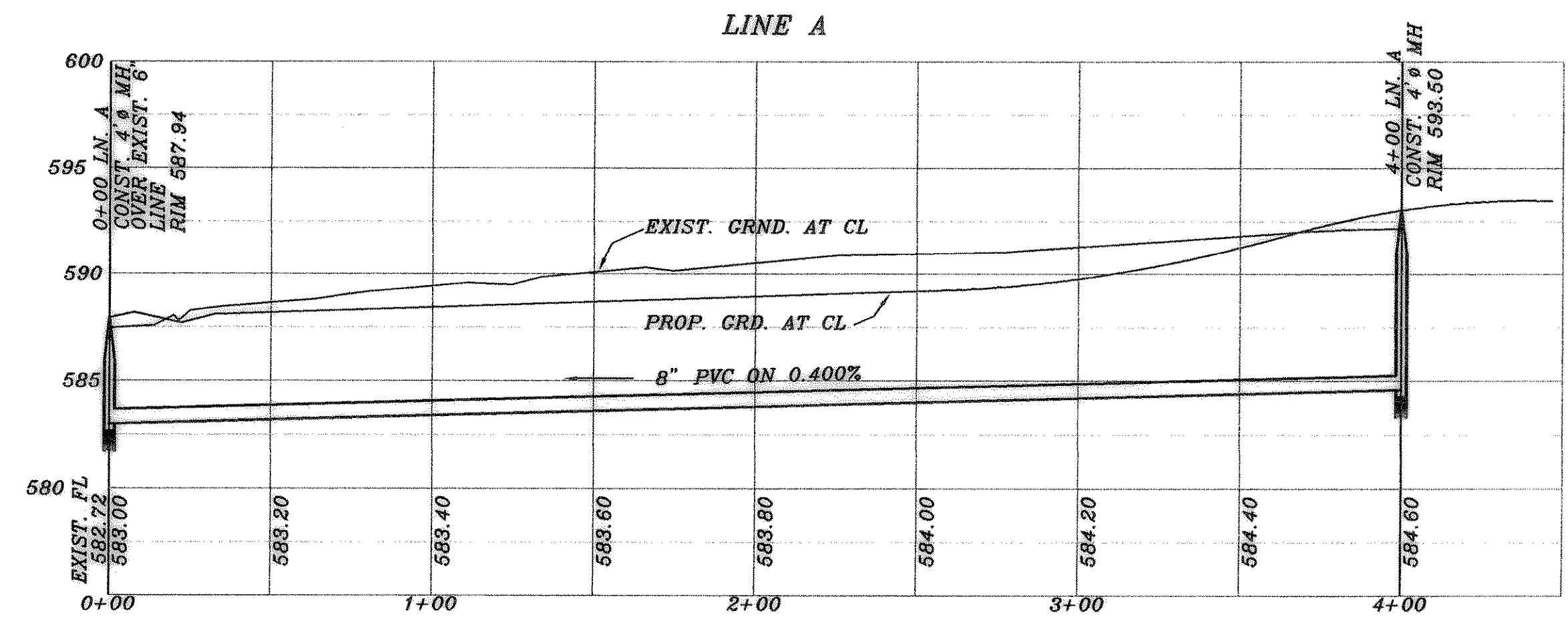

**AS BUILT**

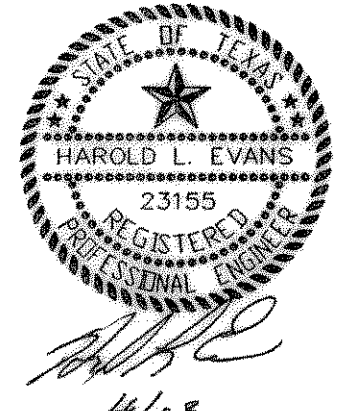

**SANGER BROTHERS ADDITION**

<b>HAROLD L. EVANS</b> CONSULTING ENGINEER P.O. BOX 28955 2331 GUS THOMASSON ROAD, SUITE 102 DALLAS, TEXAS 75228. (214) 328-8133		<b>PROPOSED UTILITIES</b> <b>REPLAT LOTS 5-8 &amp; WEST 57 FEET</b> <b>OF LOTS 3&amp;4, BLK M</b> <b>CITY OF ROCKWALL</b>		SHEET NO. 5 7
REV. 4/8/03 REV. 3/26/03	DATE 3/14/03	SCALE 1" = 40' 1" = 6'	DESIGN H.L.E.	DRAWN
<b>REVISION DESCRIPTION</b>		<b>JOB NO. 02060</b>		