

# REPLAT LOTS 5-8, & THE WEST 57 FEET OF LOTS 3&4, BLK M SANGER BROS. ADDITION

CITY OF ROCKWALL, ROCKWALL COUNTY, TEXAS

**INDEX**

ITEM	SHEET
FLAT.....	1-2
PAVING.....	3
DRAINAGE.....	4
UTILITIES.....	5
LOT GRADING.....	6
EROSION CONTROL.....	7

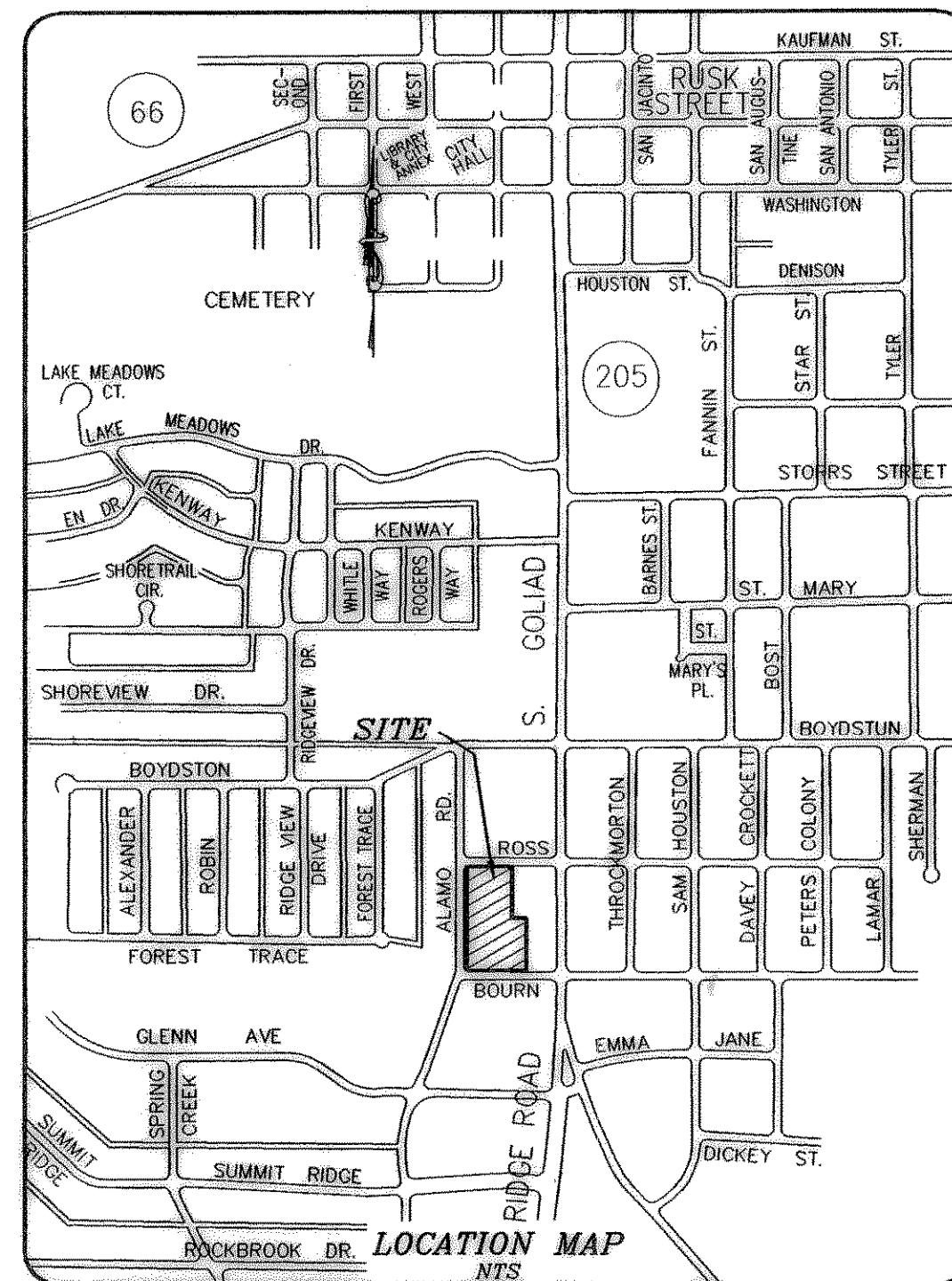
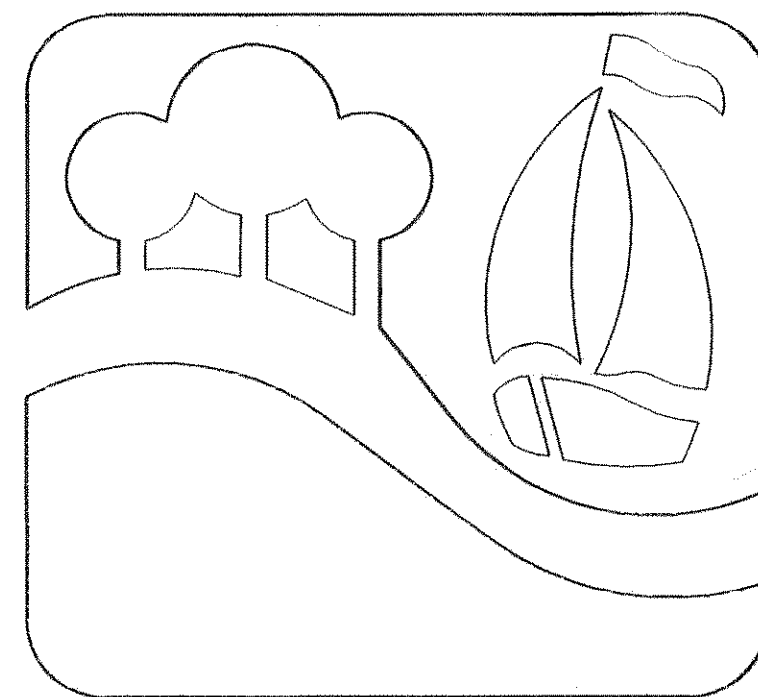

**GENERAL NOTES**

- EXCAVATED MATERIAL SHALL BE PLACED AS DIRECTED BY THE OWNER.
- ALL FILL AREAS IN STREET RIGHT - OF - WAYS TO BE DENSITY CONTROLLED AND COMPACTED TO 95% DENSITY AT OPTIMUM MOISTURE CONTENT. FILL AREAS SHALL BE COMPACTED WITH SHEEP'S FOOT ROLLER.
- NO TREES SHALL BE CUT EXCEPT ON THE SPECIFIC AUTHORITY OF THE ENGINEER.
- CONSTRUCTION SHALL MEET THE REQUIREMENTS OF THE LATEST REVISION OF THE "STANDARD SPECIFICATIONS FOR CONSTRUCTION", CITY OF ROCKWALL.
- PAVEMENT THICKNESS SHALL BE AS FOLLOWS:  
RESIDENTIAL STREETS = 6" THICK, 3600 P.S.I. CONCRETE  
MINOR COLLECTOR STREET = 6" THICK, 3600 P.S.I. CONCRETE  
MAJOR COLLECTOR & ARTERIAL STREETS = 8" THICK, 3600 P.S.I. CONCRETE
- IT SHALL BE THE RESPONSIBILITY OF THE CONTRACTOR TO LOCATE AND VERIFY ALL EXISTING UTILITIES PRIOR TO THE BEGINNING OF CONSTRUCTION TO INSURE NO CONFLICT BETWEEN ALL UTILITY LINES.
- WHERE WATER PIPELINES EITHER CROSS OR OTHERWISE COME WITHIN 9 FEET OF A SANITARY SEWER PIPELINE THE SEWER PIPELINE SHALL BE 4" PVC PIPE WITH A MINIMUM WORKING PRESSURE CLASS 150 PSI.
- ALL WATER SERVICES TO BE 1" INSTALLED TO THE CENTER OF EACH LOT WITH SEWER LATERALS 10' DOWNSTREAM. WATER SERVICES SHALL BE PE 200 PSI SDR 9 WITH METAL INSERTS.
- CONDUITS FOR S. W. BELL AND NORTH TEXAS CABLE COMM T.V. SHALL HAVE 30" OF COVER AND SHALL EXTEND 2 FEET BEYOND FUTURE PAVING.
- ALL FITTINGS SHALL BE BRASS COMPRESSION.
- RESILIENT SEATED GATE VALVES ONLY WILL BE ALLOWED.
- BLUE MARKER E. M. S. #1252 SHALL BE PLACED UNDER EACH CORPORATION STOP
- GREEN MARKER E. M. S. #1253 SHALL BE PLACED UNDER EACH SEWER SERVICE AND AT EACH MANHOLE AT A DEPTH NOT TO EXCEED 5 FEET.
- WATER LINES TO BE CLASS 200 PVC - C900 (6" - 12") AND C905 (LARGER THAN 12")
- EROSION CONTROL SHALL BE PLACED AND INSPECTED PRIOR TO ANY WORK BEING PERFORMED.

**TXU ELECTRIC COMPANY GENERAL NOTES**

- CONTRACTOR TO INSTALL ALL CONDUIT AS SHOWN ON PRINT.
- TXU ELECTRIC COMPANY TO FURNISH CONDUIT AND CABLE MARKERS.
- DEVELOPER TO INSTALL 1 ( ONE ) CABLE MARKER AT EACH END OF CONDUIT.
- EACH CONDUIT MUST BE BURIED A MINIMUM OF 40" DEEP ( AFTER LAND IS BROUGHT TO FINAL GRADE AND EXTEND 2 FEET BEYOND FUTURE PAVING ) .
- EACH CONDUIT MUST BE INSPECTED BY THE DISTRIBUTION DEPARTMENT BEFORE BACKFILLING IN TRENCH. ROBERT GAYLOR 487-2351.
- EACH CONDUIT MUST HAVE A PULL WIRE INSTALLED AND BE CAPPED AT BOTH ENDS.
- TRENCHES WITHIN CITY STREETS SHALL BE COMPACTED TO 95% DENSITY.

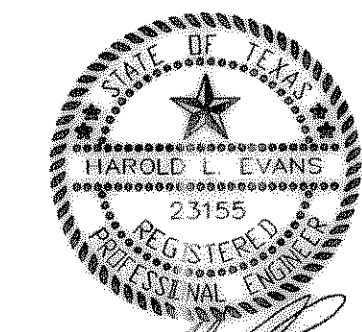

1/03

HAROLD L. EVANS, CONSULTING ENGINEER

P.O. BOX 570355

DALLAS, TEXAS 75370

( 214 ) 328-8133

OWNER :

DEWAYNE CAIN

P.O. BOX 1119

ROCKWALL, TEXAS 75087

972-771-8641