FURNISHING AND EQUIPMENT SCHEDULES "(01)"

- (01) 34" SQUARE TABLE WITH 4 CHAIRS.
- (02) 2'-6" x 5'-6" RECTANGULAR TABLE WITH 6 CHAIRS.
- (03) 48" DIAMETER TABLE WITH 6 CHAIRS.
- (04) 2'-6" x 4'-0" BOOTH WITH BENCH SEATING.
- (4A) 2'-6" x 4'-0" ACCESSIBLE BOOTH. BENCH SEATING ON 1 SIDE AND 2 CHAIRS.
- (05) BARSTOOL.
- (06) HOSTESS STAND.
- (07) 2'-6" x 3'-0" CHALKBOARD.
- (08) 5' BENCH
- (09) REFRIGERATED DISPLAY CASE.
- (10) HIGH CHAIR/ BOOSTER SEAT STORAGE.
- (11) NOT USED
- (12) MERCHANDISE DISPLAY CASE.
- (13) P.O.S. STATION.
- (14) GALVANIZED TUB FOR SILVERWARE STORAGE.
- (15) TELEPHONE BY OWNER; ACCESSIBLE UNIT TO BE PROVIDED.
- (16) MAT DRYING RACK.
- (17) MOP RACK/ STORAGE.
- (18) TELEVISION CABINET; REFER 19/A5.5

TOILET ACCESSORIES "(25)"

- (25) 42" GRAB BAR; BOBRICK #B.550 x42.
- (26) 36" GRAB BAR; BOBRICK #B.550 x36.
- (27) SOAP DISPENSER (WALL MOUNTED).
- (28) PLASTIC WASTE DISPOSAL GUARDS @ LAVATORY. OWNER FURNISHED
- (29) PAPER TOWEL DISPENSER.
- (30) COAT HOOKS; BOBRICK #B.233 (BY TOILET PARTITION MFGR.)
- (31) TOILET SEAT COVER DISPENSER.
- (32) TOILET TISSUE DISPENSER.
- (33) FEMININE NAPKIN DISPOSAL; BOBRICK #B-270.
- (34) BABY CHANGING STATION; KOALA BEAR KARE " HORIZONTAL DESIGN" (REFER SPEC.)
- (35) MIRRORS – REFER INTERIOR ELEVATIONS.
- (36) AIR FRESHENERS.
- (37) TOILET PARTITION SYSTEM (REFER SPEC.)
- (38) URINAL SCREEN (REFER SPEC.)

NOTE: REFER TO A0.1 FOR MOUNTING HEIGHTS

GENERAL NOTES:

01. ALL FURNISHINGS ARE OWNER PROVIDED, G.C. INSTALLED UNLESS NOTED OTHERWISE.

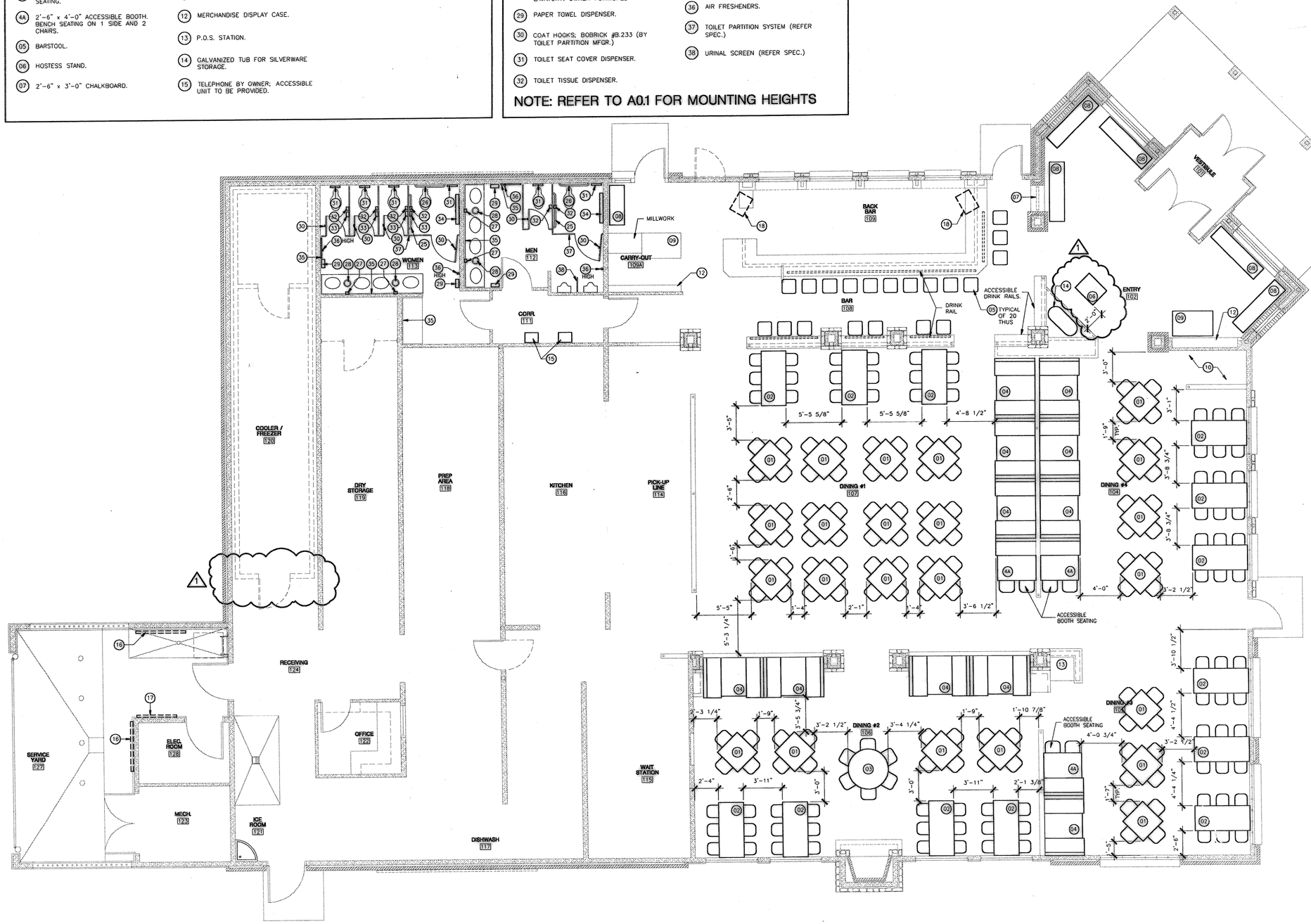

SEATING MATRIX

	QTY.	SEATS
DINING #1		
6 TOP TABLES	3	18
4 TOP TABLES	12	48
4 TOP BOOTHS	4	16
TOTAL		82
DINING #2		
6 TOP TABLE (ROUND)	1	6
6 TOP TABLES	4	24
4 TOP TABLES	4	16
4 TOP BOOTHS	4	16
TOTAL		62
DINING #3		
6 TOP TABLES	3	18
4 TOP TABLES	3	12
4 TOP BOOTHS	2	8
TOTAL		38
DINING #4 (SMOKING AREA)		
6 TOP TABLES	3	18
4 TOP TABLES	4	16
4 TOP BOOTHS	4	16
TOTAL		50
TOTAL DINING ROOM SEATING		232
BAR		
BAR STOOLS	20	20
TOTAL BAR SEATING		20
TOTAL RESTAURANT SEATING		252

1 / A2.3 **FURNISHING PLAN**
SCALE: 1/4" = 1'-0"

CONTRACTOR SHALL VERIFY ALL CONDITIONS AND DIMENSIONS AT THE JOB SITE AND NOTIFY THE ARCHITECT OF ANY ADDITIONAL ERRORS, OMISSIONS OR DISCREPANCIES BEFORE BEGINING OR FABRICATING ANY WORK – DO NOT SCALE DRAWINGS.

THESE DOCUMENTS, THE IDEAS AND THE DECISIONS INCORPORATED HEREIN ARE THE PROPERTY OF SALTGRASS, INC. AND ARE NOT TO BE USED IN WHOLE OR IN PART FOR ANY OTHER PROJECT WITHOUT WRITTEN AUTHORIZATION OF SALTGRASS, INC.

SALTGRASS STEAK HOUSE
9039 KATY FREEWAY, SUITE 250
HOUSTON, TEXAS
PHONE: 713-461-6611
FAX: 713-300-2066

SALTGRASS
I-30 & HORIZON
ROCKWALL, TEXAS

REGISTERED ARCHITECT GARY W. GRAY 13595 STATE OF TEXAS

06 12 00
DATE SEALED:
REGISTRATION EXPIRES: 7/31/01

REVISIONS: NO.	DATE:	DESCRIPTION
1	05/11/00	PRELIMINARY PERMIT SUBMITTAL
2	06/12/00	ISSUE FOR PERMIT

ISSUE DATE: 04/24/00
ISSUED FOR:
PERMIT 06/12/00
ADA
BID
CONST.
DRAWN BY: VPB
CHECKED BY:
SG Q.C. BY:
DATE:
VERSION:

FURNISHING PLAN
A2.3