

File: \\projects\mcc\20000\04-Production\As-Built\DWG\WBC20000-Add-15-WATER.dwg
 Plot: 10/27/2023 2:54 PM, by Matthew St. Marie, 10/27/2023 2:40 PM, by srm
 1411 Block A
 SWBC Rockwall
 Addition, Phase 1
 2019-4592

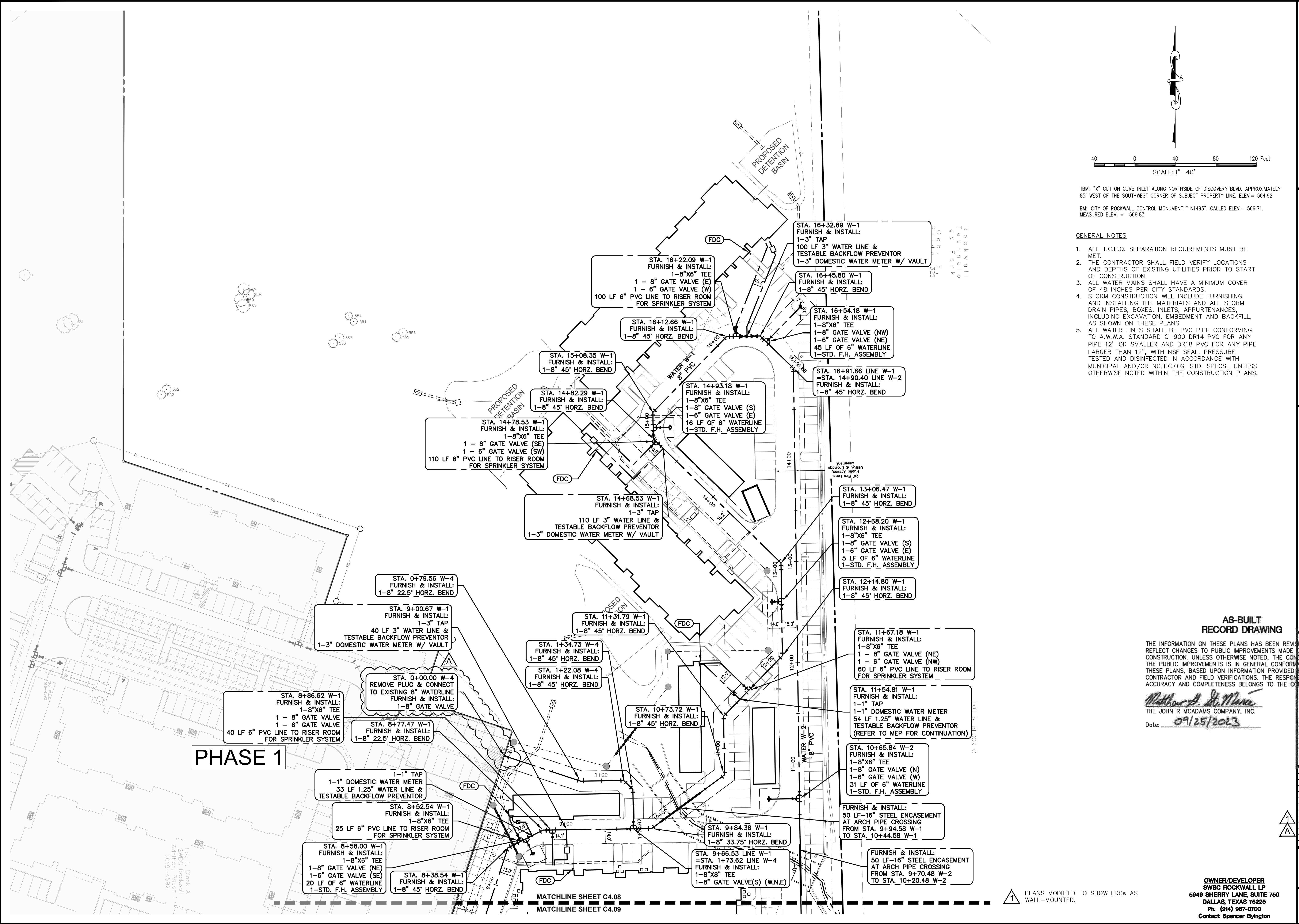

PHASE 1

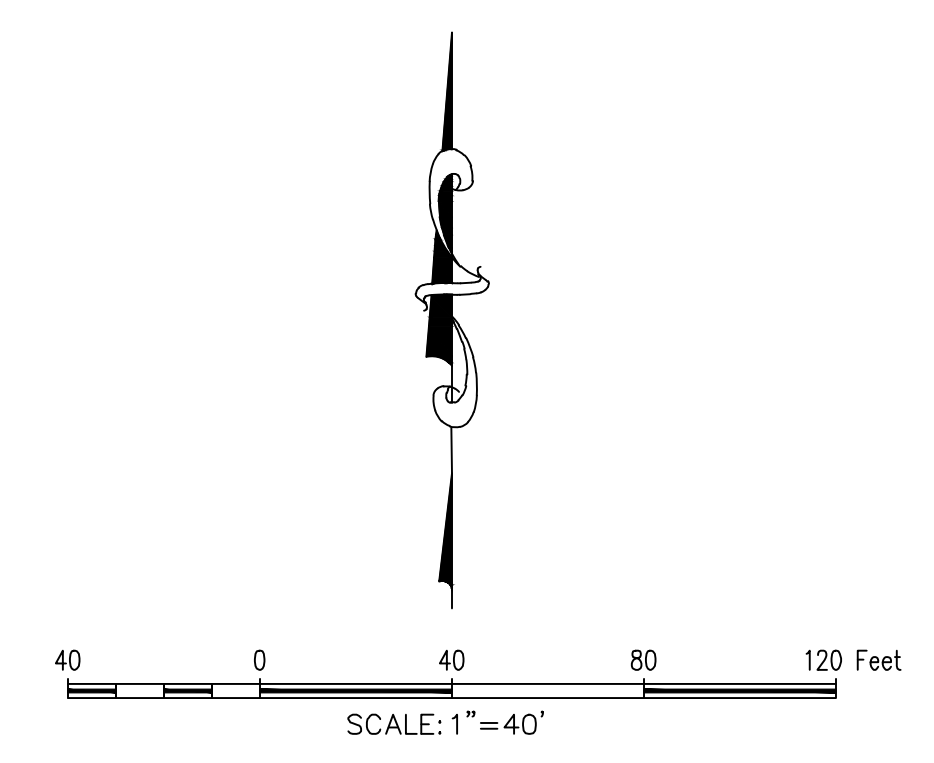

TBM: "X" CUT ON CURB INLET ALONG NORTHSIDE OF DISCOVERY BLVD. APPROXIMATELY 85' WEST OF THE SOUTHWEST CORNER OF SUBJECT PROPERTY LINE. ELEV.= 564.92
 BM: CITY OF ROCKWALL CONTROL MONUMENT "N1495", CALLED ELEV.= 566.71. MEASURED ELEV. = 566.83

- GENERAL NOTES**
1. ALL T.C.E.Q. SEPARATION REQUIREMENTS MUST BE MET.
 2. THE CONTRACTOR SHALL FIELD VERIFY LOCATIONS AND DEPTHS OF EXISTING UTILITIES PRIOR TO START OF CONSTRUCTION.
 3. ALL WATER MAINS SHALL HAVE A MINIMUM COVER OF 48 INCHES PER CITY STANDARDS.
 4. STORM CONSTRUCTION WILL INCLUDE FURNISHING AND INSTALLING THE MATERIALS AND ALL STORM DRAIN PIPES, BOXES, INLETS, APPURTENANCES, INCLUDING EXCAVATION, EMBEDMENT AND BACKFILL, AS SHOWN ON THESE PLANS.
 5. ALL WATER LINES SHALL BE PVC PIPE CONFORMING TO A.W.W.A. STANDARD C-900 DR14 PVC FOR ANY PIPE 12" OR SMALLER AND DR18 PVC FOR ANY PIPE LARGER THAN 12", WITH NSF SEAL, PRESSURE TESTED AND DISINFECTED IN ACCORDANCE WITH MUNICIPAL AND/OR N.C.T.C.O.G. STD. SPECS., UNLESS OTHERWISE NOTED WITHIN THE CONSTRUCTION PLANS.

AS-BUILT RECORD DRAWING

THE INFORMATION ON THESE PLANS HAS BEEN REVIEWED TO REFLECT CHANGES TO PUBLIC IMPROVEMENTS MADE DURING CONSTRUCTION. UNLESS OTHERWISE NOTED, THE CONSTRUCTION OF THE PUBLIC IMPROVEMENTS IS IN GENERAL CONFORMANCE WITH THESE PLANS, BASED UPON INFORMATION PROVIDED BY THE CONTRACTOR AND FIELD VERIFICATIONS. THE RESPONSIBILITY FOR ACCURACY AND COMPLETENESS BELONGS TO THE CONTRACTOR.

Matthew St. Marie
 THE JOHN R. MCADAMS COMPANY, INC.
 Date: 09/25/2023

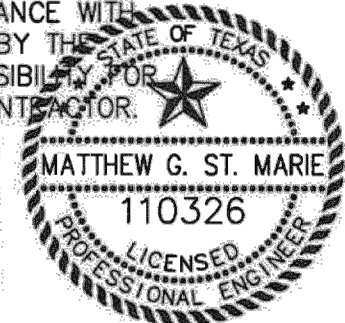

MCADAMS
 TBPE 19762

Drawn By:	AB
Date:	12/30/2020
Scale:	1"=40'
Revisions:	
	02/11/2021
	05/07/2021
	07/12/2021
	12/01/2021
	09/25/2023 - AS-BUILT

WBC20000

C4.08

OWNER/DEVELOPER
 SWBC ROCKWALL LP
 6049 SHERRY LANE, SUITE 760
 DALLAS, TEXAS 75226
 Ph: (214) 987-0700
 Contact: Spencer Byington

PLANS MODIFIED TO SHOW FDCs AS WALL-MOUNTED.

MATCHLINE SHEET C4.08
 MATCHLINE SHEET C4.09

