

PROJECT NO.	669462	REV. NO.	010	DATE	3/3/2021
DESIGNED BY	SL	CHECKED BY	SL	DATE	3/3/2021
DRAWN BY	SL	DATE	3/3/2021		
DATE	3/3/2021				

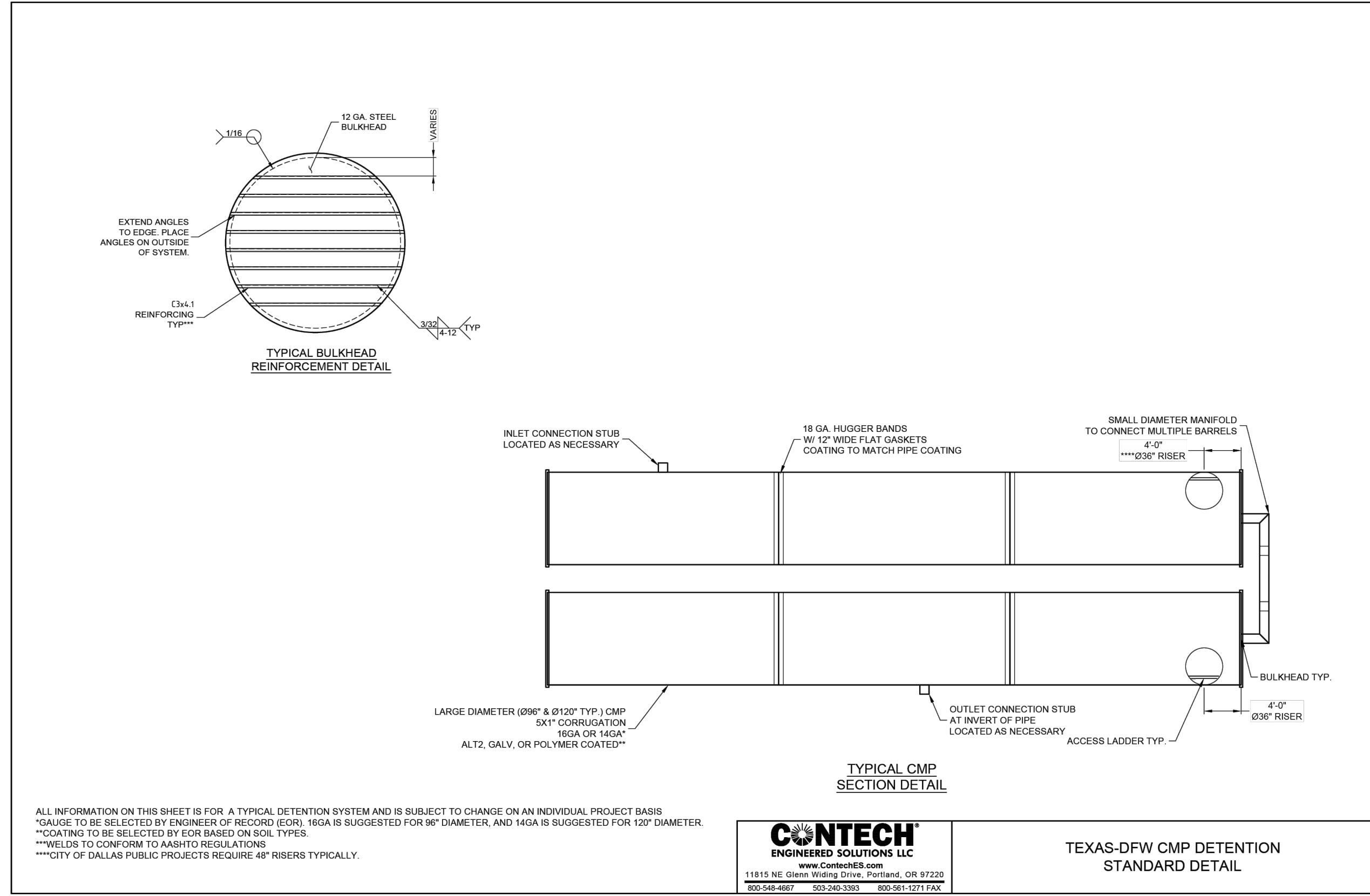

PROJECT NO.	669462	REV. NO.	010	DATE	3/3/2021
DESIGNED BY	SL	CHECKED BY	SL	DATE	3/3/2021
DRAWN BY	SL	DATE	3/3/2021		
DATE	3/3/2021				

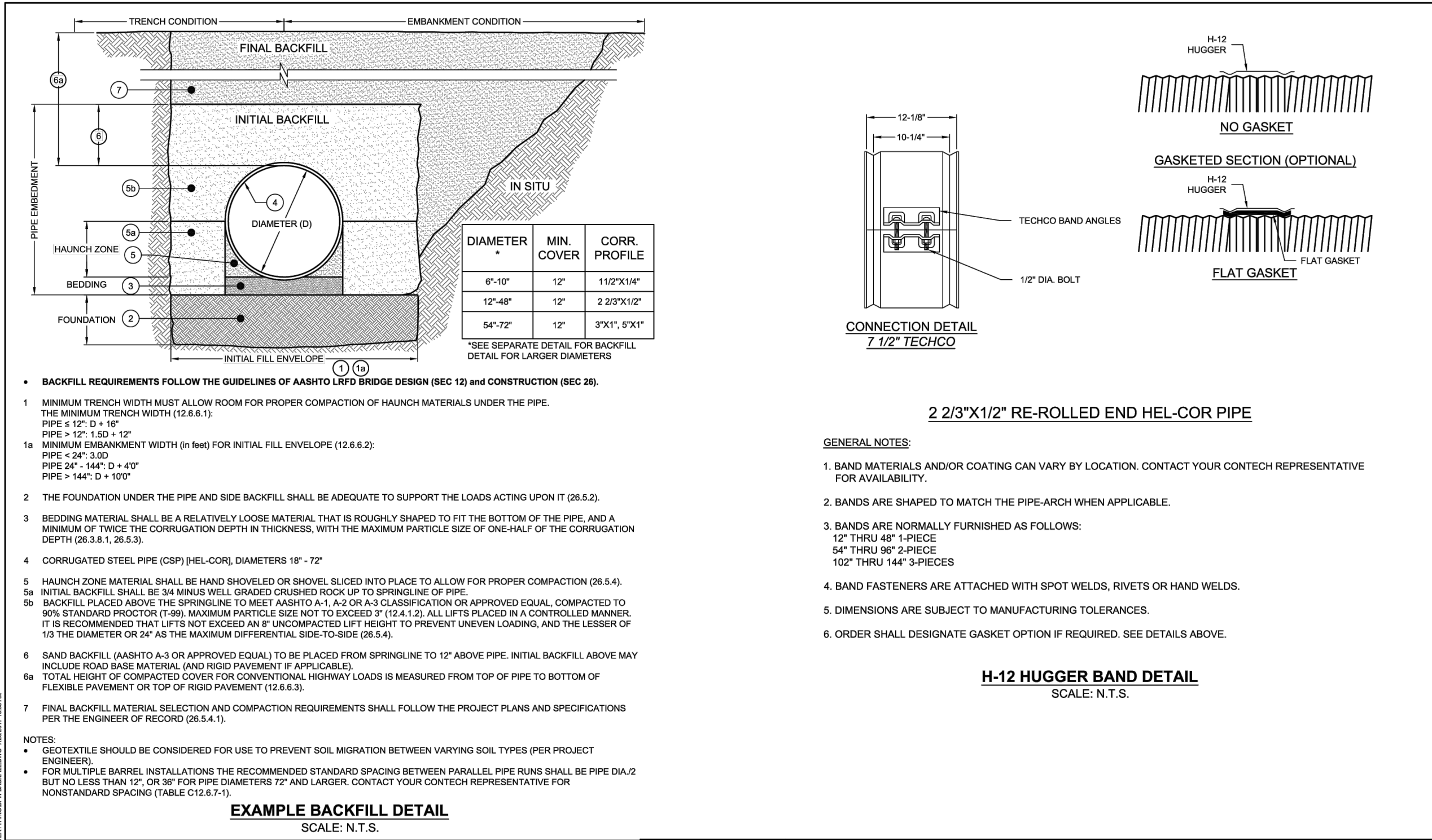

PROJECT NO.	669462	REV. NO.	010	DATE	3/3/2021
DESIGNED BY	SL	CHECKED BY	SL	DATE	3/3/2021
DRAWN BY	SL	DATE	3/3/2021		
DATE	3/3/2021				

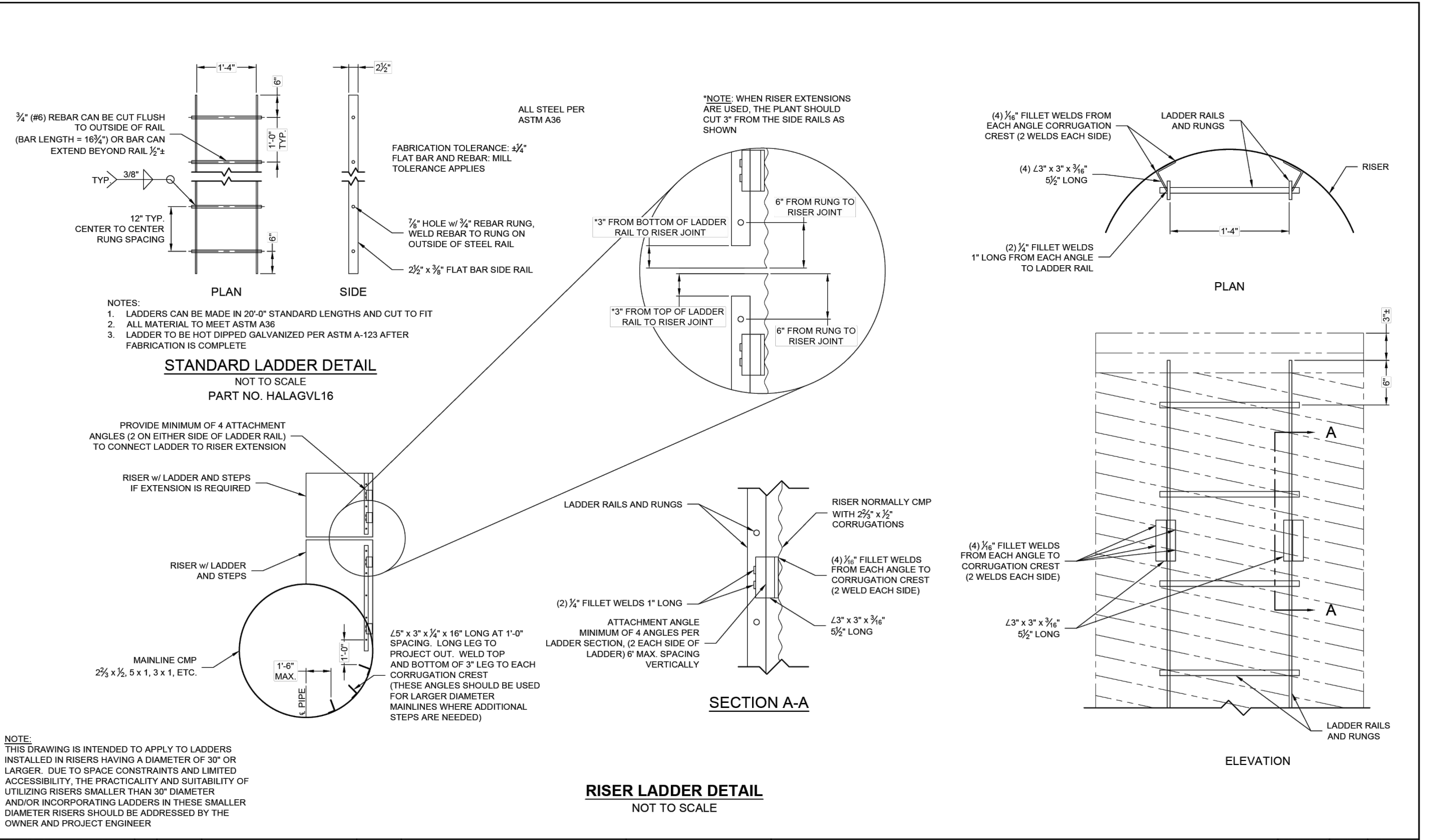

PROJECT NO.	669462	REV. NO.	010	DATE	3/3/2021
DESIGNED BY	SL	CHECKED BY	SL	DATE	3/3/2021
DRAWN BY	SL	DATE	3/3/2021		
DATE	3/3/2021				

**SWBC ROCKWALL PHASE II**  
Lot 1, Block A  
**SWBC ROCKWALL ADDITION, PHASE II**  
21275 Acres  
in the  
J.M. ALLEN SURVEY ABSTRACT NO. NO. 2  
CITY OF ROCKWALL,  
ROCKWALL COUNTY, TEXAS

**MCADAMS**  
The John R. McAdams Company, Inc.  
111 Hillside Drive  
Lewisville, Texas 75057  
972.435.9712  
201 Country View Drive  
Rockwall, Texas 75087  
940.240.1012  
TBPE: 19762 TBPLS: 10194440  
www.mcadams.com

**UNDERGROUND DETENTION SYSTEM DETAILS**

**AS-BUILT RECORD DRAWING**

THE INFORMATION ON THESE PLANS HAS BEEN REVIEWED TO REFLECT CHANGES TO PUBLIC IMPROVEMENTS MADE DURING CONSTRUCTION. UNLESS OTHERWISE NOTED, THE CONSTRUCTION OF THE PUBLIC IMPROVEMENTS IS IN GENERAL CONFORMANCE WITH THESE PLANS, BASED UPON INFORMATION PROVIDED BY THE CONTRACTOR AND FIELD VERIFICATIONS. THE RESPONSIBILITY FOR ACCURACY AND COMPLETENESS BELONGS TO THE CONTRACTOR.

*Matthew G. St. Marie*  
MATTHEW G. ST. MARIE  
110326  
LICENSED PROFESSIONAL ENGINEER

Date: 09/25/2023

**MCADAMS**  
TBPE: 19762

Drawn By: CMK  
Date: 12/30/2020  
Scale: N/A  
Revisions:  
02/11/2021  
03/11/2021  
05/07/2021  
07/12/2021  
09/25/2023 - AS-BUILTS

**WBC20000**

**C3.22**

OWNER/DEVELOPER  
SWBC ROCKWALL LP  
6949 SHERRY LANE, SUITE 750  
DALLAS, TEXAS 75225  
Ph. (214) 987-0700  
Contact: Spencer Byington