

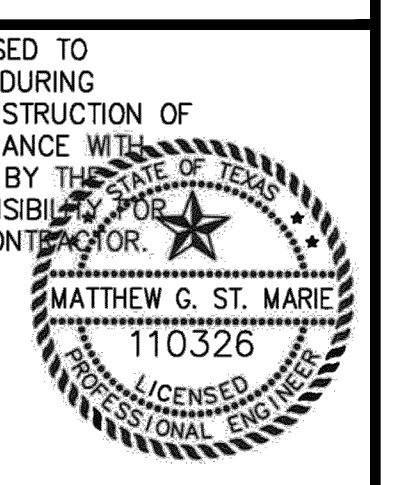

SWBC ROCKWALL
 Lot 1, Block A
SWBC ROCKWALL ADDITION, PHASE I
 21280 Acres
 in the
 J.M. ALLEN SURVEY, ABSTRACT NO. 2
 CITY OF ROCKWALL,
 ROCKWALL COUNTY, TEXAS

EROSION CONTROL PLAN



MCADAMS
 TBPE: 19762

Drawn By:	MD
Date:	12/19/2017
Scale:	1" = 40'
Revisions:	
	03/23/2018 AS-BUILT
	05/16/2018 03/04/2021
	07/16/2018
	08/13/2018
	10/12/2018
	11/07/2018
	12/14/2018
	12/26/2018

17193

C37

AS-BUILT RECORD DRAWING

THE INFORMATION ON THESE PLANS HAS BEEN REVISED TO REFLECT CHANGES TO PUBLIC IMPROVEMENTS MADE DURING CONSTRUCTION. UNLESS OTHERWISE NOTED, THE CONSTRUCTION OF THE PUBLIC IMPROVEMENTS IS IN GENERAL CONFORMANCE WITH THESE PLANS, BASED UPON INFORMATION PROVIDED BY THE CONTRACTOR AND FIELD VERIFICATIONS. THE RESPONSIBILITY FOR ACCURACY AND COMPLETENESS BELONGS TO THE CONTRACTOR.

Matthew G. St. Marie
 THE JOHN R. MCADAMS COMPANY, INC.
 Date: 03/04/2021

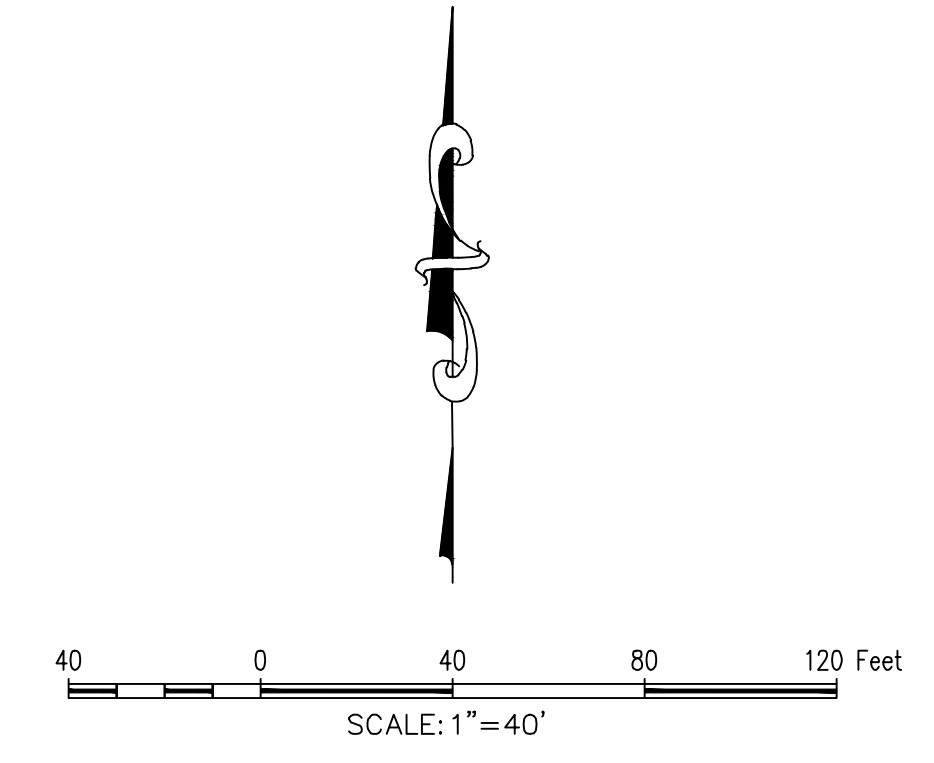

TBM: "X" CUT ON CURB INLET ALONG NORTHSIDE OF DISCOVERY BLVD. APPROXIMATELY 570 FEET FROM EAST PROPERTY LINE. ELEV.= 564.92
 BM: CITY OF ROCKWALL CONTROL MONUMENT "N1495", CALLED ELEV.= 566.71. MEASURED ELEV. = 566.83

- GENERAL NOTES**
1. GEOTECHNICAL ENGINEER TO PROVIDE A GEOTECHNICAL AND STREAM GEOMORPHOLOGICAL STABILITY ANALYSIS FOR EROSION CONTROL MEASURES ALONG STREAM AND ALONG DETENTION POND BANKS.
 2. STRUCTURAL ENGINEER TO PROVIDE CALCULATIONS AND REPORT OF THE PERMANENT STREAM BANK STABILIZATION MEASURES FOR EROSION CONTROL MEASURES ALONG STREAM AND DETENTION POND BANKS.
 3. ALL CITY R.O.W. TO BE SODDED PRIOR TO ACCEPTANCE.

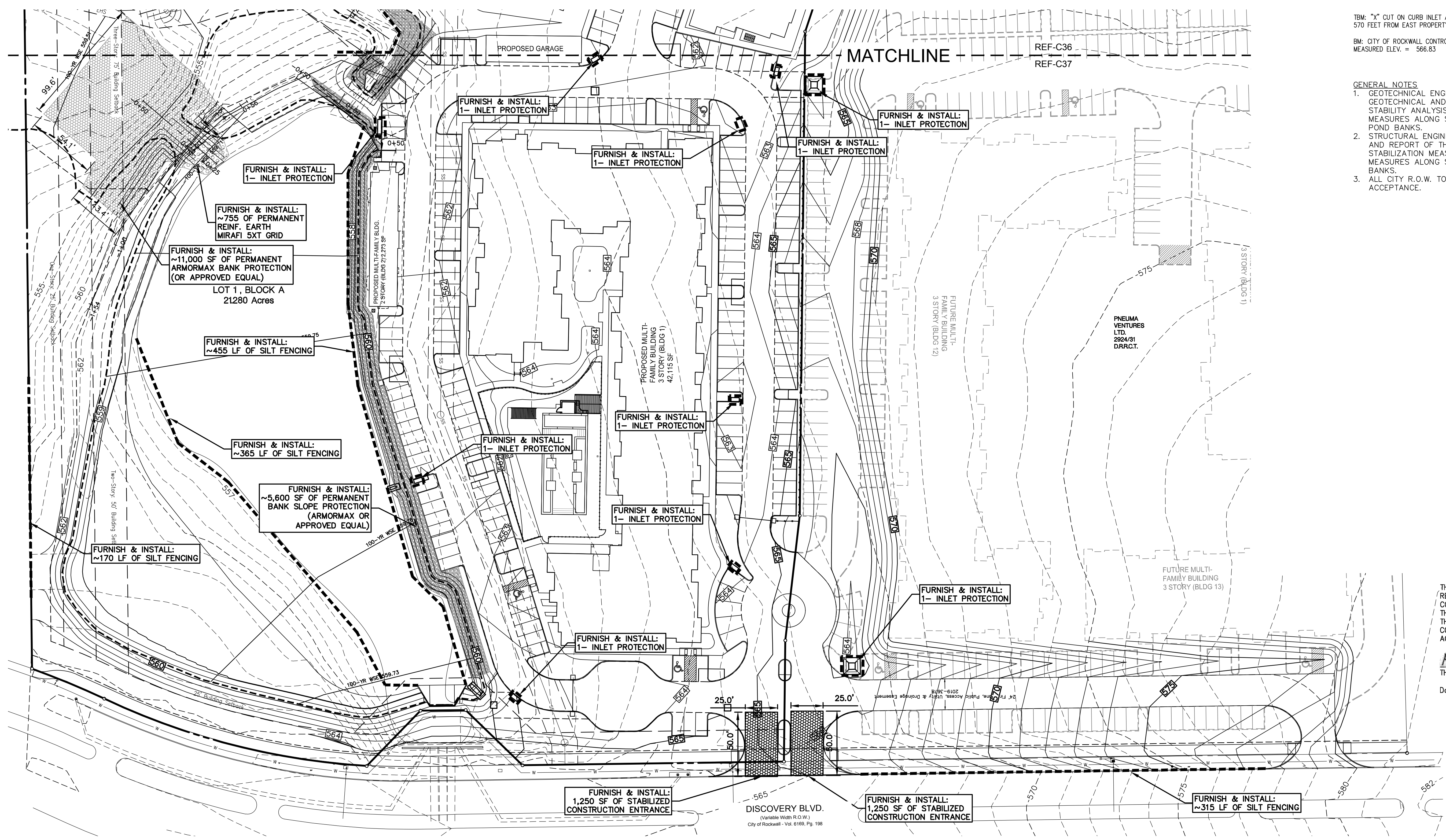

Doc. 2: 2/20/21 (17193) SWBC Rockwall Addition - Block A - Sheet 17193.03B (EP)
 Printed: 3/3/2021 8:51 AM, by: S. Marie, Author: Smed. 3/3/2021 8:54 AM, by: mroe

OWNER/DEVELOPER
SWBC BUILDERS
 5049 SHERRY LANE #760
 DALLAS, TX 75226
 Ph: (214) 987-8317
 Contact: SPENCER BYINGTON