

PRIVATE STORM SEWER ST-6A

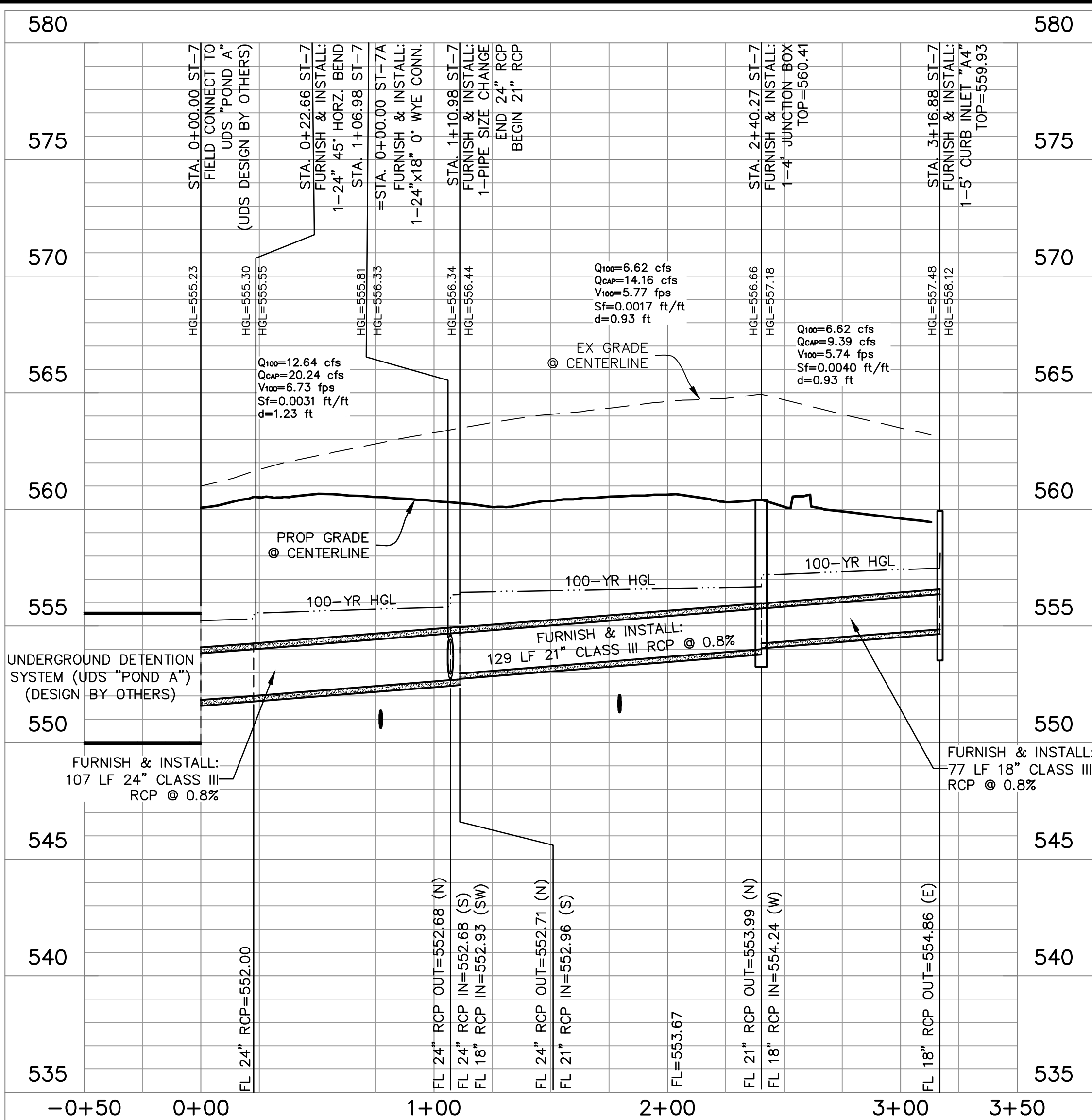

PRIVATE STORM SEWER ST-7

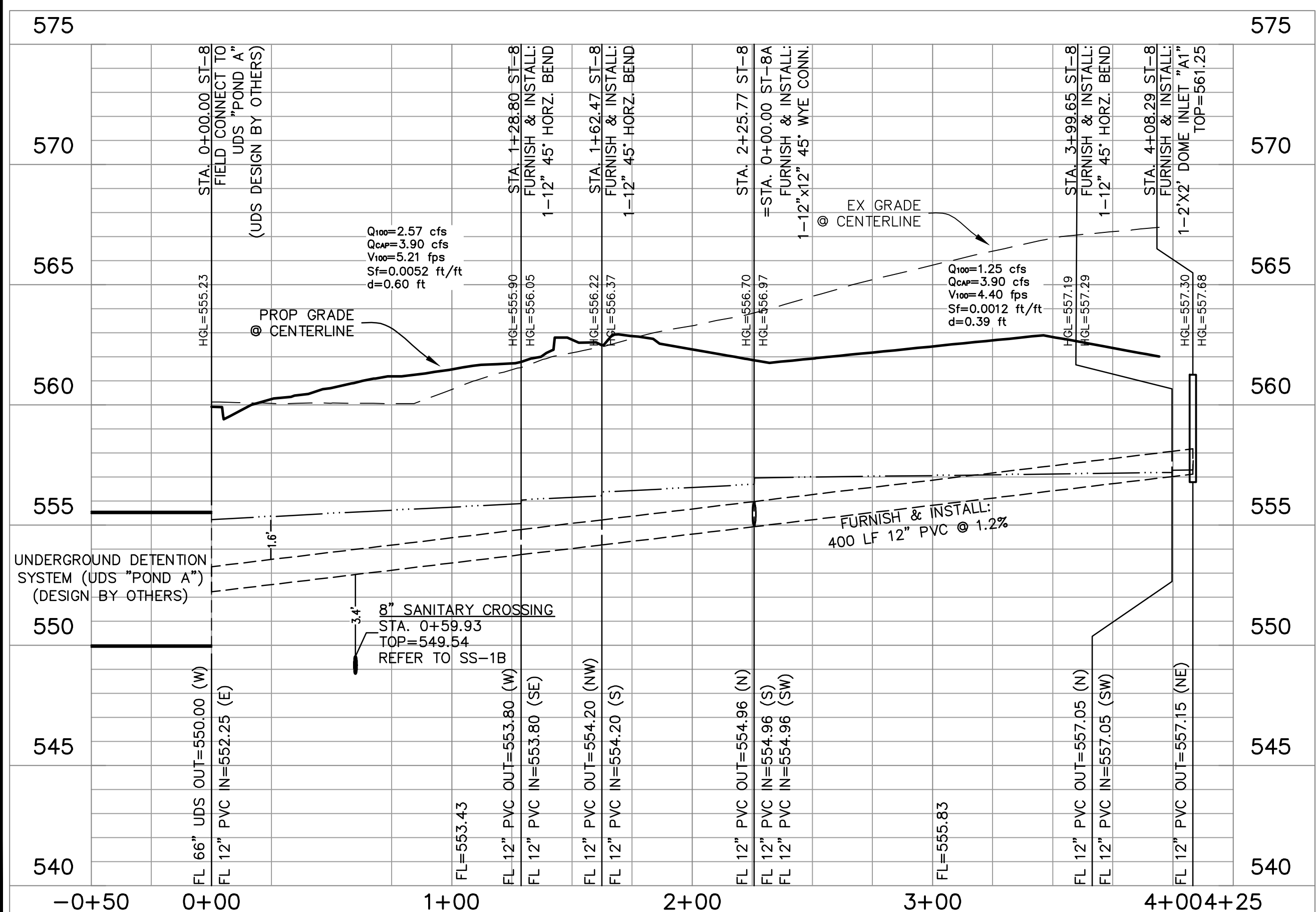

PRIVATE STORM SEWER ST-8

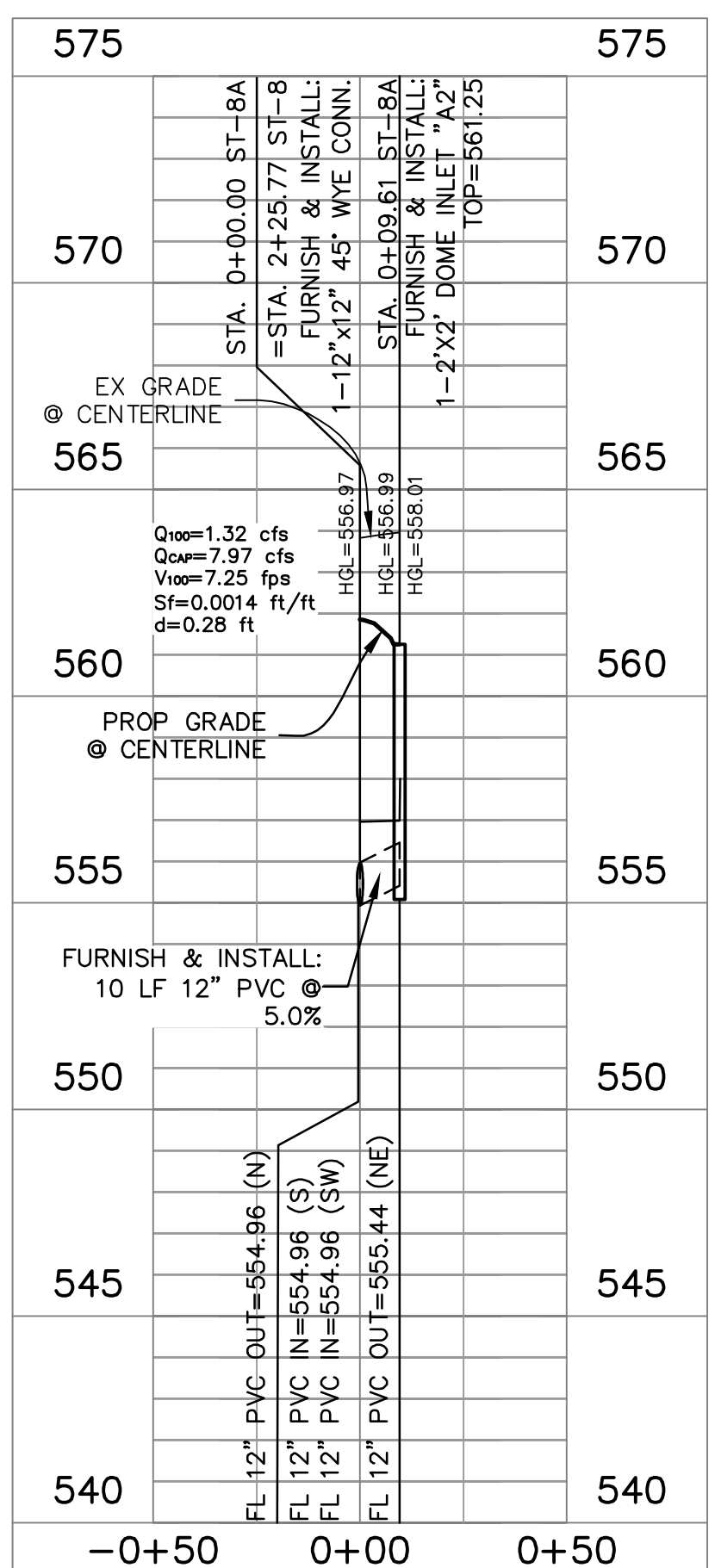

PRIVATE STORM SEWER ST-8A

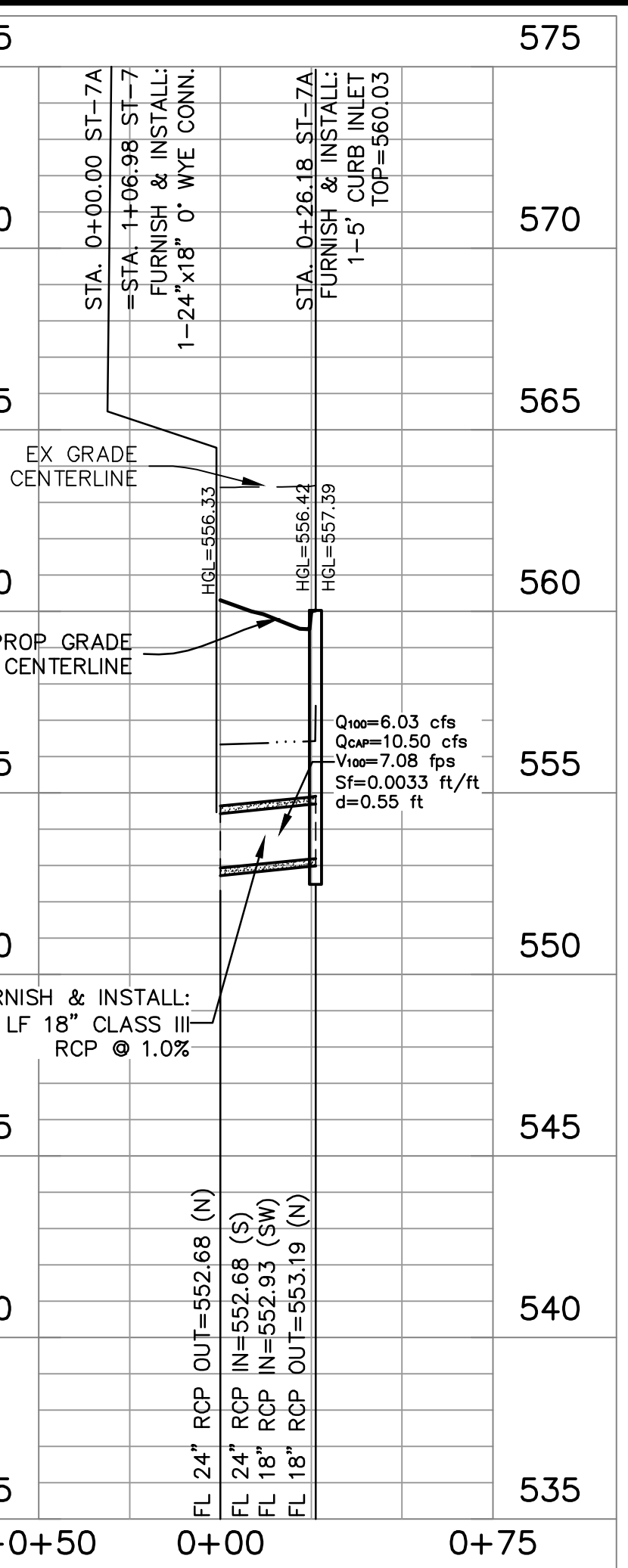

PRIVATE STORM SEWER ST-7A

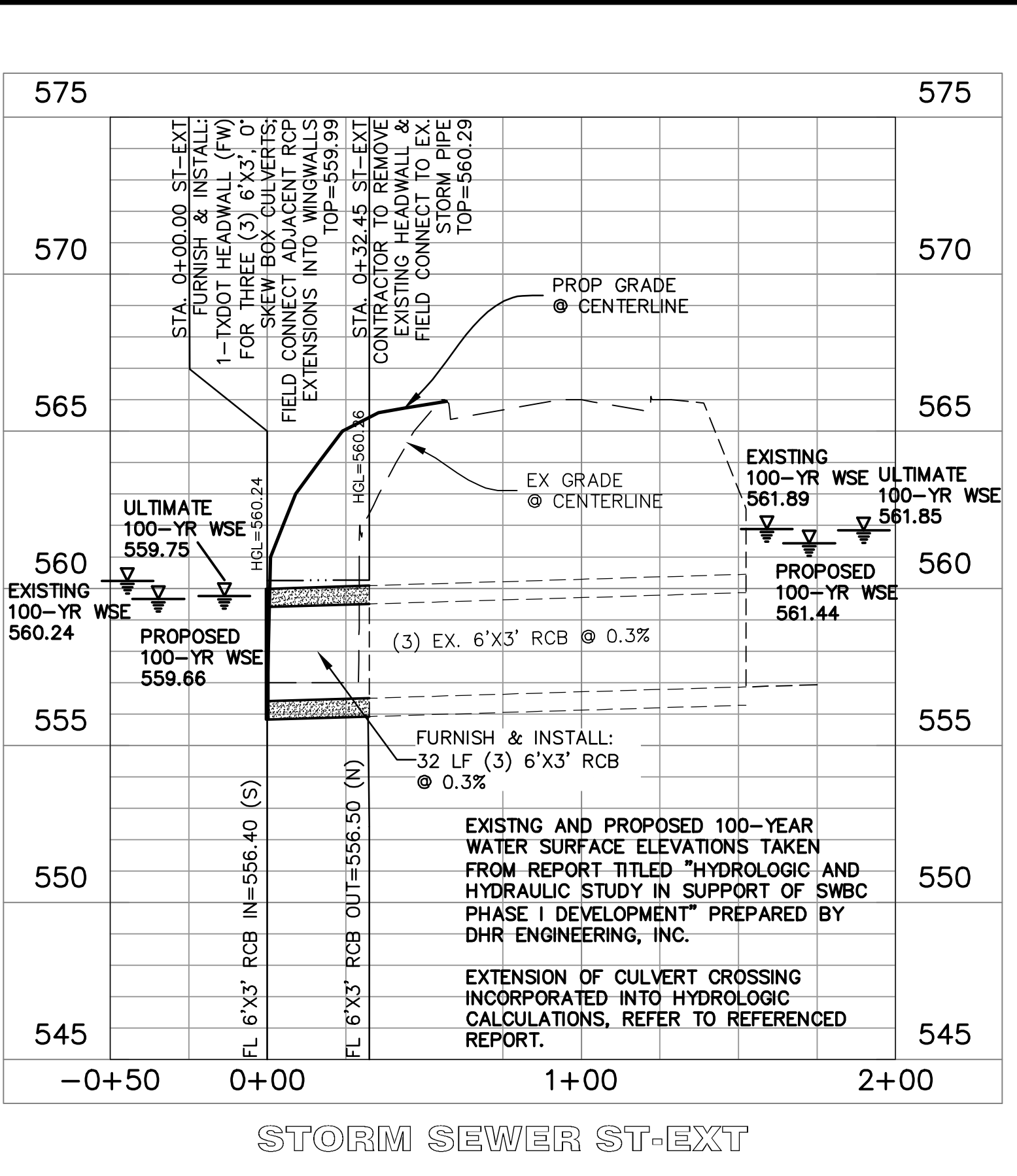

STORM SEWER ST-EXT

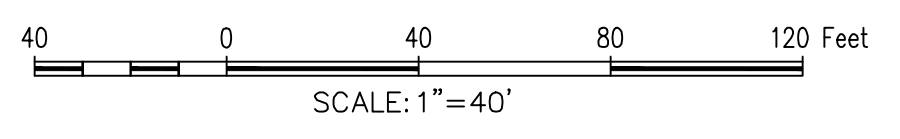

BM: "X" CUT ON CURB INLET ALONG NORTHSIDE OF DISCOVERY BLVD. APPROXIMATELY 570 FEET FROM EAST PROPERTY LINE. ELEV. = 564.92  
 BM: CITY OF ROCKWALL CONTROL MONUMENT "N1495". CALLED ELEV. = 566.71. MEASURED ELEV. = 566.83

GENERAL NOTES

1. ALL T.C.E.Q SEPARATION REQUIREMENTS MUST BE MET.
2. THE CONTRACTOR SHALL FIELD VERIFY LOCATIONS AND DEPTHS OF EXISTING UTILITIES PRIOR TO START OF CONSTRUCTION.
3. ALL WATER MAINS SHALL HAVE A MINIMUM COVER OF 48 INCHES PER CITY STANDARDS.
4. STORM CONSTRUCTION WILL INCLUDE FURNISHING AND INSTALLING THE MATERIALS AND ALL STORM DRAINS, PIPES, BOXES, INLETS, APPURTENANCE, INCLUDING EXCAVATION, EMBEDMENT AND BACKFILL, AS SHOWN ON THESE PLANS.

AS-BUILT RECORD DRAWING

THE INFORMATION ON THESE PLANS HAS BEEN REVISED TO REFLECT CHANGES TO PUBLIC IMPROVEMENTS MADE DURING CONSTRUCTION. UNLESS OTHERWISE NOTED, THE CONSTRUCTION OF THE PUBLIC IMPROVEMENTS IS IN GENERAL CONFORMANCE WITH THESE PLANS, BASED UPON INFORMATION PROVIDED BY THE CONTRACTOR AND FIELD VERIFICATIONS. THE RESPONSIBILITY FOR ACCURACY AND COMPLETENESS BELONGS TO THE CONTRACTOR.

Matthew G. St. Marie  
 THE JOHN R. MCADAMS COMPANY, INC.  
 Date: 03/04/2021

**SWBC ROCKWALL**  
 Lot 1, Block A  
**SWBC ROCKWALL ADDITION, PHASE I**  
 21280 Acres  
 in the  
 J.M. ALLEN SURVEY, ABSTRACT NO. 2  
 CITY OF ROCKWALL  
 ROCKWALL COUNTY, TEXAS

The John R. McAdams Company, Inc.  
 111 Hillside Drive  
 Lewisville, Texas 75067  
 972.436.9712  
 201 Country View Drive  
 Rockwall, Texas 75087  
 940.248.1817  
 TBPE: 19762 TBPLS: 10194440  
 www.mcadamsco.com

**MCADAMS**

**STORM SEWER PROFILES**

Drawn By: ASC  
 Date: 12/19/2017  
 Scale: H 1"=40'; V 1"=4'  
 Revisions:  
 03/23/2018 AS-BUILT  
 05/16/2018 03/04/2021  
 07/16/2018  
 08/13/2018  
 10/12/2018  
 11/07/2018  
 12/14/2018  
 12/26/2018

**MCADAMS**  
 TBPE: 19762

110326  
 MATTHEW G. ST. MARIE  
 LICENSED PROFESSIONAL ENGINEER

OWNER/DEVELOPER  
**SWBC BUILDERS**  
 5448 SHERRY LANE #760  
 DALLAS, TX 75226  
 Ph. (214) 987-8317  
 Contact: SPENCER BYINGTON