

GENERAL NOTES

1. POND B DETENTION WATER SURFACE ELEVATIONS TAKEN FROM REPORT TITLED "HYDROLOGIC AND HYDRAULIC STUDY IN SUPPORT OF SWBC PHASE I DEVELOPEMENT" PREPARED BY DHR ENGINEERING, INC; DETENTION CALCULATIONS FOUND THEREIN.

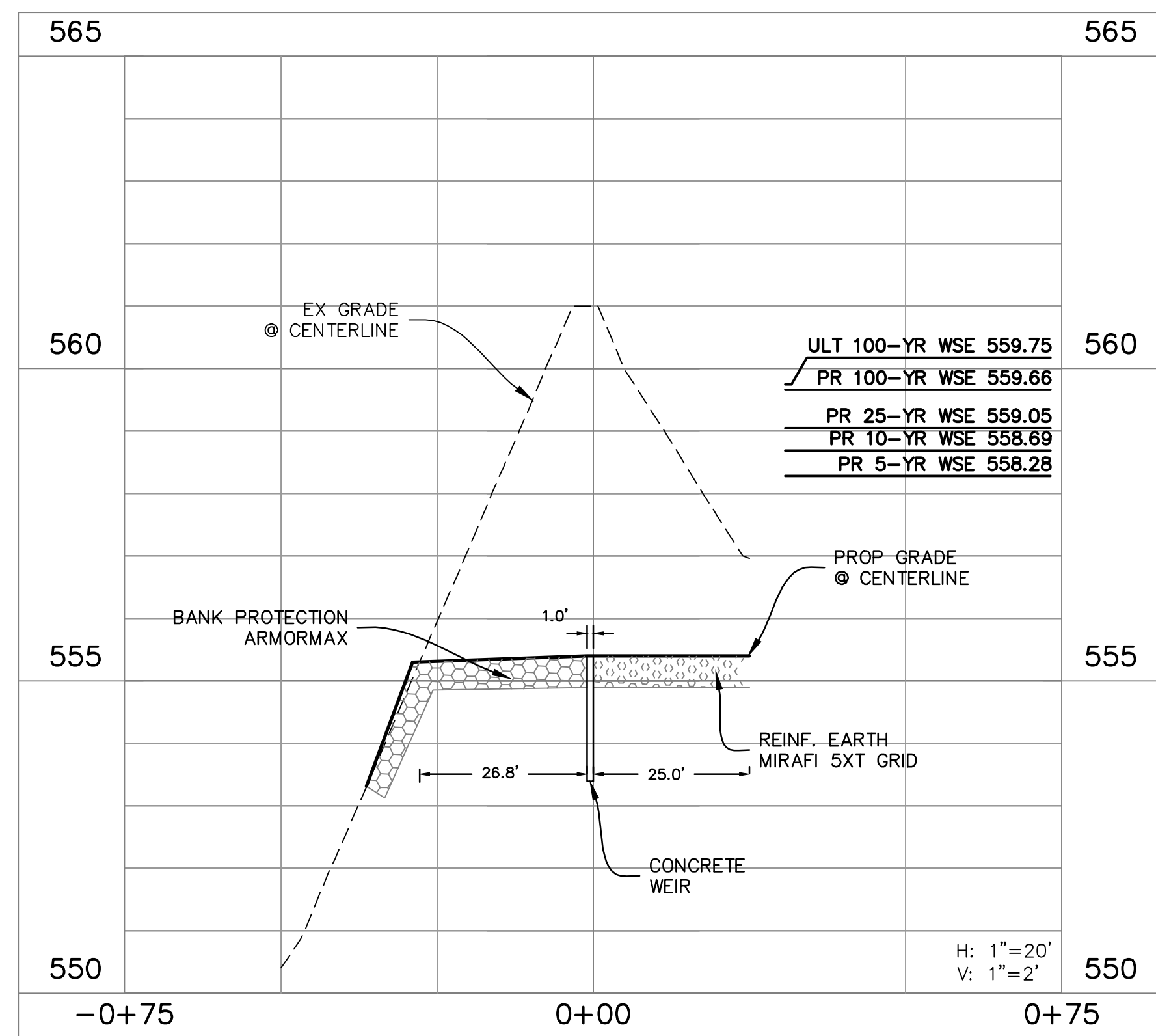

POND B WEIR PROFILE

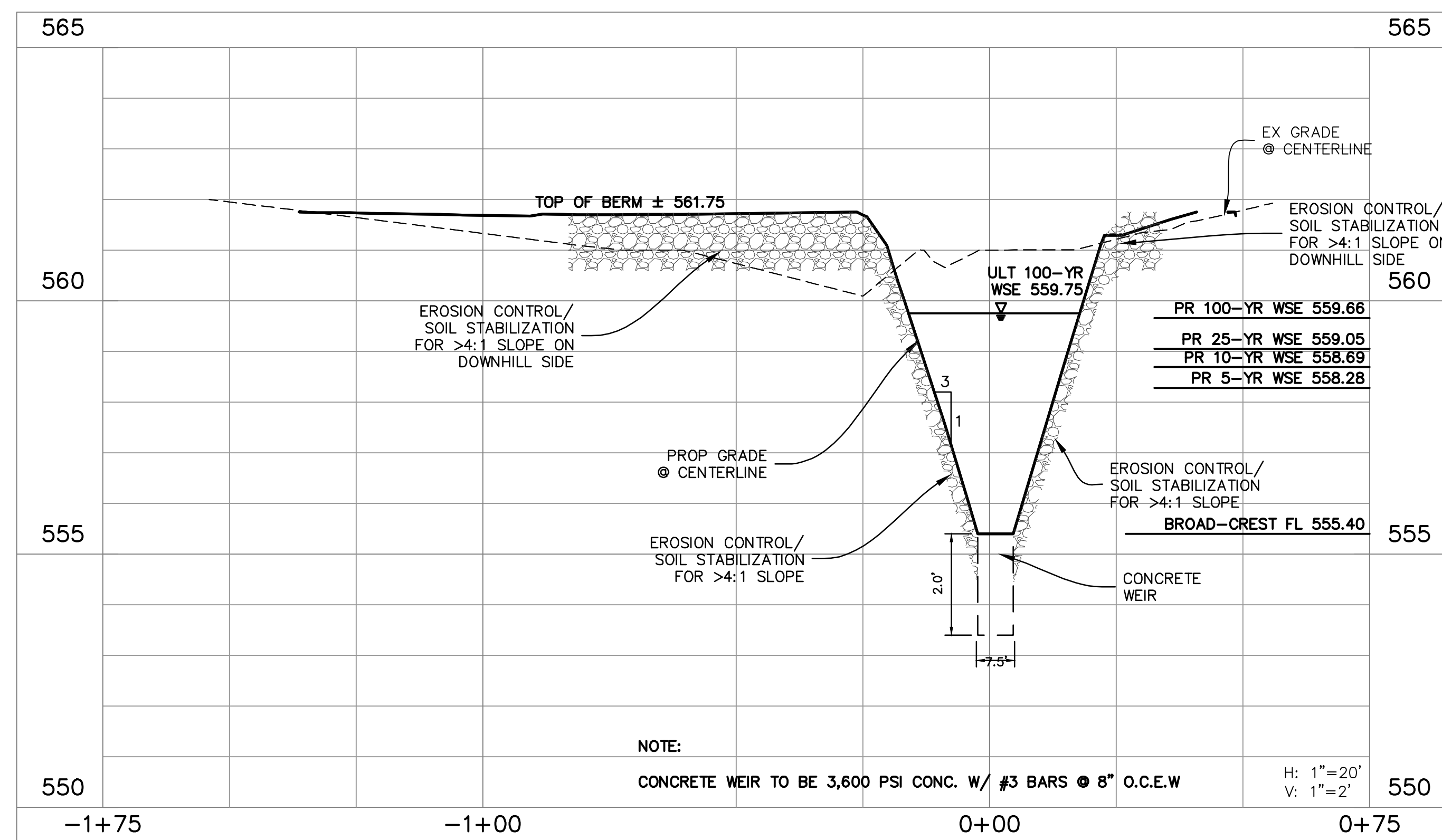

POND B WEIR SECTION

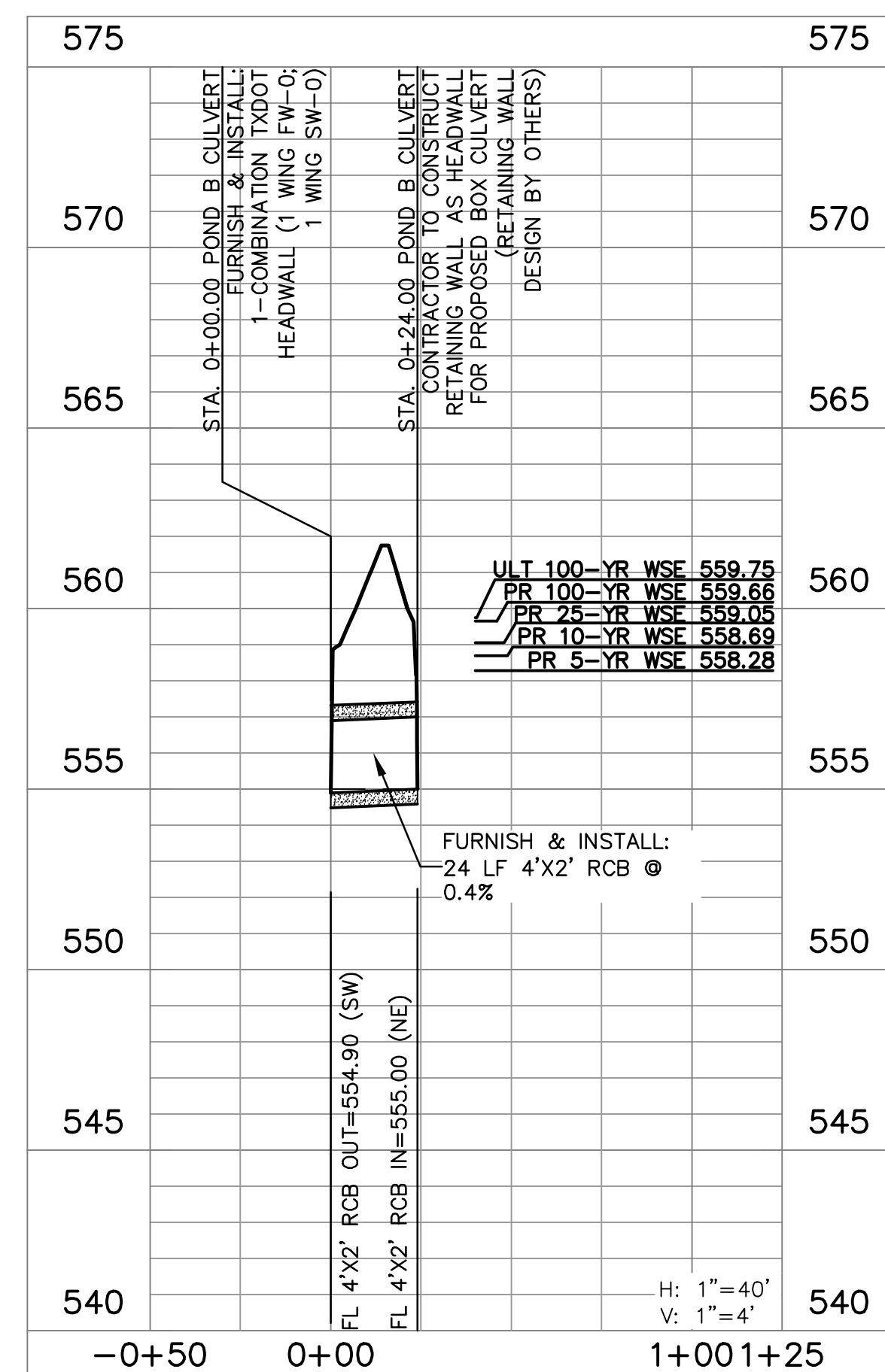

POND B CULVERT

The John R. McAdams Company, Inc.
111 Hillside Drive
Lewisville, Texas 75057
972.436.9712
201 Country View Drive
Rockwall, TX 75087
940.246.1817
TBPE: 19762 TBPLS: 10194440
www.mcadamsco.com



SWBC ROCKWALL
Lot 1, Block A
SWBC ROCKWALL ADDITION, PHASE I
21280 Acres
in the
J.M. ALLEN SURVEY, ABSTRACT NO. 2
CITY OF ROCKWALL,
ROCKWALL COUNTY, TEXAS

DETENTION POND B
DETAILS

AS-BUILT
RECORD DRAWING

THE INFORMATION ON THESE PLANS HAS BEEN REVISED TO REFLECT CHANGES TO PUBLIC IMPROVEMENTS MADE DURING CONSTRUCTION. UNLESS OTHERWISE NOTED, THE CONSTRUCTION OF THE PUBLIC IMPROVEMENTS IS IN GENERAL CONFORMANCE WITH THESE PLANS, BASED UPON INFORMATION PROVIDED BY THE CONTRACTOR AND FIELD VERIFICATIONS. THE RESPONSIBILITY FOR ACCURACY AND COMPLETENESS BELONGS TO THE CONTRACTOR.

Matthew G. St. Marie
THE JOHN R. MCADAMS COMPANY, INC.

Date: 03/04/2021

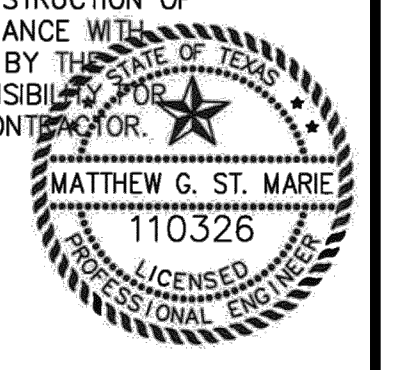

MCADAMS
TBPE: 19762

Drawn By: MD
Date: 12/19/2017
Scale: N/A
Revisions:
03/23/2018 AS-BUILT
05/16/2018 03/04/2021
07/16/2018
08/13/2018
10/12/2018
11/07/2018
12/14/2018
12/26/2018

17193

OWNER/DEVELOPER
SWBC BUILDERS
5949 SHERRY LANE #760
DALLAS, TX 75226
Ph. (214) 987-8317
Contact: SPENCER BYINGTON

C20

File: Z:\2017\17193\SWBC\SWBC-Builders\SWBC-Builders\Drawings\17193_188.dwg
Printed: 3/7/2021 10:25 AM by D. Wenz, Matthew St. Marie, 3/7/2021 10:23 AM by stmarie