

CIVIL CONSTRUCTION PLANS FOR SPR DISTRIBUTION CENTER

LOCATED IN
LOT 2, BLOCK 1
INDALLOY ADDITION
1480 JUSTIN ROAD
ROCKWALL, TEXAS

VICINITY MAP
(NOT TO SCALE)

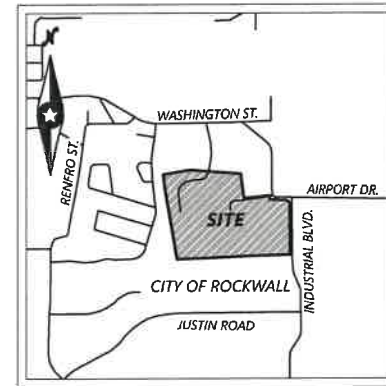

ALL RESPONSIBILITY FOR ADEQUACY OF DESIGN REMAINS WITH THE DESIGN ENGINEER. THE CITY OF ROCKWALL, IN REVIEWING AND RELEASING PLANS FOR CONSTRUCTION, ASSUMES NO RESPONSIBILITY FOR ADEQUACY OR ACCURACY OF DESIGN.

OWNER/DEVELOPER:
SPR PACKAGING
1480 JUSTIN ROAD
ROCKWALL, TEXAS 75087
CONTACT: MS. CAROLINA MOLINA
PHONE: (469) 314-1600

ENGINEER/SURVEYOR:

Westwood

Westwood Professional Services, Inc.
2901 Dallas Parkway, Suite 400
Plano, TX 75093
Phone (214) 473-4640
Toll Free (888) 937-5150
FIRM NO. F-11756

westwoodps.com

PROJECT NUMBER: 0036677.00

BENCH MARK LIST:
BENCHMARK #1 - X-CUT IN BOX SET ON THE WEST SIDE OF AN INLET LOCATED ON SOUTH SIDE OF AIRPORT ROAD, APPROXIMATELY 300 ± FEET FROM THE SOUTHWEST INTERSECTION OF AIRPORT ROAD AND WASHINGTON STREET
ELEVATION = 559.08'
BENCHMARK #2 - 5/8-INCH CAPPED IRON ROD SET NEAR THE SOUTHWEST CORNER OF THE PROPERTY DESCRIBED HEREON AND BEING APPROXIMATELY 151 ± FEET FROM THE SOUTH CORNER OF A CONCRETE ALLEY.
ELEVATION = 579.66'

RELEASED FOR CONSTRUCTION
ALL RESPONSIBILITY FOR ADEQUACY OF DESIGN REMAINS WITH THE DESIGN ENGINEER. THE CITY OF ROCKWALL, IN REVIEWING AND RELEASING PLANS FOR CONSTRUCTION, ASSUMES NO RESPONSIBILITY FOR ADEQUACY OR ACCURACY OF DESIGN.

[Signature] DATE 4/13/24

Sheet List Table	
Sheet Number	Sheet Title
CVR	COVER SHEET
FP-1	FINAL PLAT 1
FP-2	FINAL PLAT 2
SP-1.00	APPROVED SITE PLAN
L-1.01	LANDSCAPE PLAN 1
L-1.02	LANDSCAPE PLAN 2
L-1.03	LANDSCAPE PLAN 3
L-1.04	TREESCAPE PLAN
L-1.05	TREESCAPE DETAILS
DM-01	DEMOLITION PLAN
GN-1	CITY OF ROCKWALL GENERAL CONSTRUCTION NOTES 1
GN-2	CITY OF ROCKWALL GENERAL CONSTRUCTION NOTES 2
GN-3	GENERAL NOTES
1.01	PAVING & DIMENSIONAL CONTROL
1.02	STANDARD PAVING DETAILS
2.01	EXISTING DRAINAGE AREA MAP
2.02	PROPOSED DRAINAGE AREA MAP
2.03	DETENTION CALCULATION & DETAILS
3.00	GRADING PLAN
4.01	EROSION CONTROL PLAN
4.02	EROSION CONTROL DETAILS (1 OF 2)
4.03	EROSION CONTROL DETAILS (2 OF 2)
5.01	STORM SEWER PLAN
5.02	STORM PROFILE 1
5.03	STORM PROFILE 2
5.04	STORM PROFILE 3
5.05	STORM SEWER CALCULATIONS
5.06	STORM SEWER DETAILS (1 of 2)
5.07	STORM SEWER DETAILS (2 of 2)
6.01	UTILITY PLAN
6.02	UTILITY PROFILES
6.03	UTILITY DETAILS 1
6.04	UTILITY DETAILS 2

NO.	DATE	REVISION	SHEETS



CVR
6th Look
01/08/2024

© 2023 Westwood Professional Services, Inc.

N:\036677\001\PROJECT DATA\DWG\CIVIL\036677_00-GR.DWG

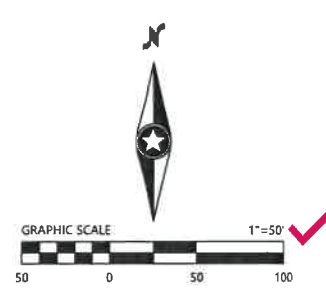
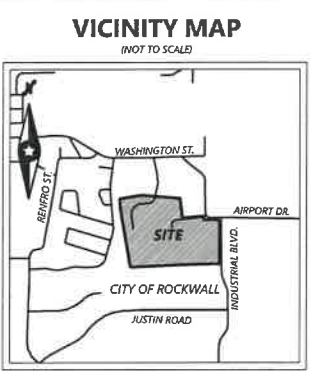
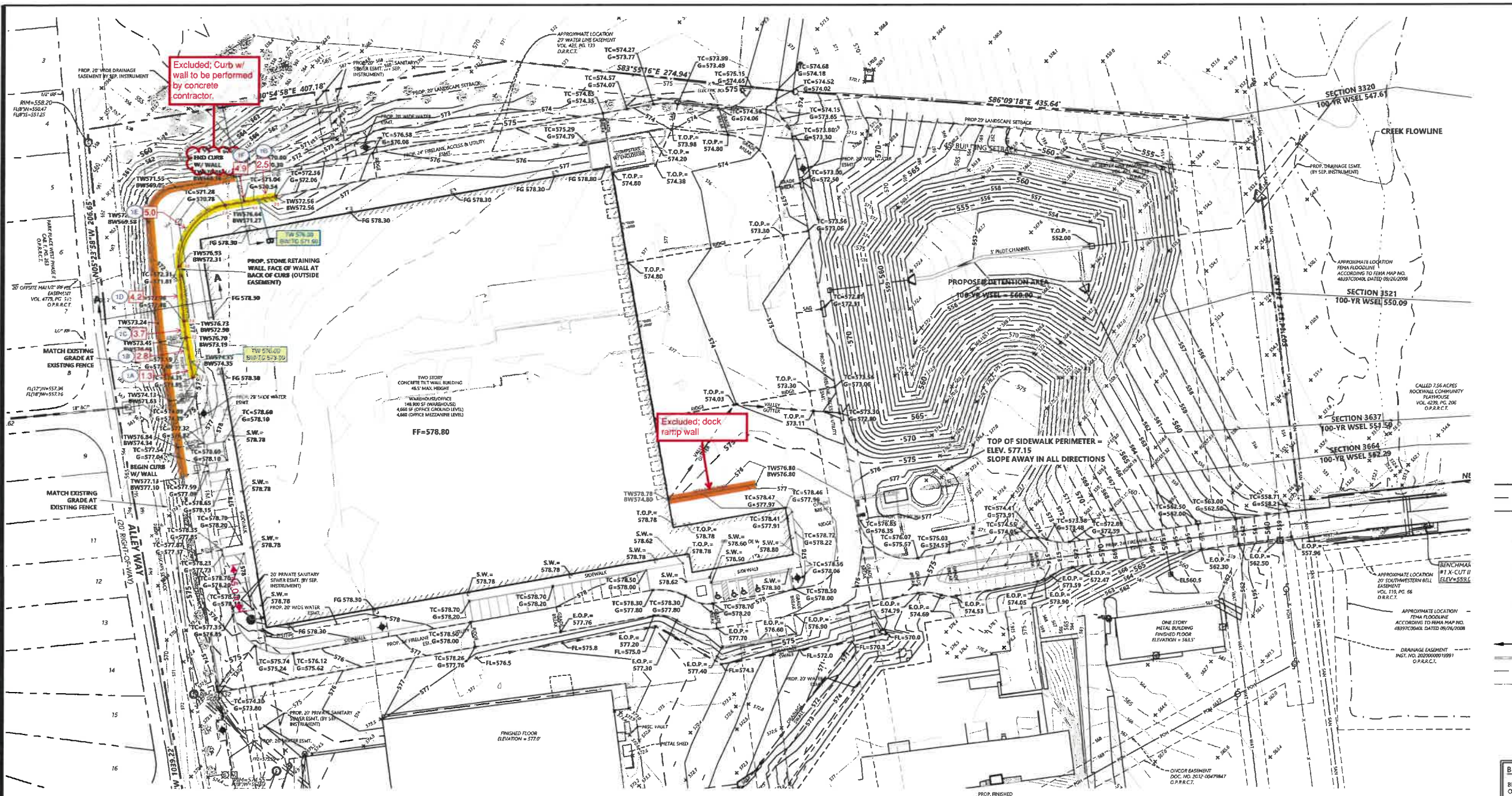

LEGEND

- 570 --- PROPOSED PROPERTY LINE
- 571 --- PROPOSED INDEX CONTOUR ELEVATION
- 571 --- PROPOSED INTERVAL CONTOUR ELEVATION
- FG=XXX.XX PROPOSED FINISHED GRADE ELEVATION
- TW=XXX.XX PROPOSED TOP AND BOTTOM OF WALL ELEVATION
- BW=XXX.XX PROPOSED TOP OF CURB AND GUTTER ELEVATION
- TC=XXX.XX PROPOSED TOP OF PAVEMENT ELEVATION
- E.O.P.=XXX.XX PROPOSED EDGE OF PAVEMENT ELEVATION
- T.O.P.=XXX.XX PROPOSED TOP OF PAVEMENT ELEVATION
- I.T.=XXX.XX PROPOSED INLET THROAT ELEVATION
- S.W.=XXX.XX PROPOSED TOP OF SIDEWALK ELEVATION
- F.F.=XXX.XX PROPOSED FINISHED FLOOR ELEVATION
- F.L.=XXX.XX PROPOSED FLOOR LINE ELEVATION
- SWALE --- PROPOSED SWALE
- 570 --- PROPOSED RETAINING WALL
- 570 --- EXISTING INDEX CONTOUR
- 571 --- EXISTING INTERVAL CONTOUR
- + 571.00 EXISTING SPOT ELEVATION

BENCH MARK LIST:

BENCHMARK #1 - X-CUT IN BOX SET ON THE WEST SIDE OF AN INLET LOCATED ON SOUTH SIDE OF AIRPORT ROAD, APPROXIMATELY 300 ± FEET FROM THE SOUTHWEST INTERSECTION OF AIRPORT ROAD AND WASHINGTON STREET.
ELEVATION = 559.08'

BENCHMARK #2 - 5/8-INCH CAPPED IRON ROD SET NEAR THE SOUTHWEST CORNER OF THE PROPERTY DESCRIBED HEREON AND BEING APPROXIMATELY 151 ± FEET FROM THE SOUTH CORNER OF A CONCRETE ALLEY.
ELEVATION = 579.66'

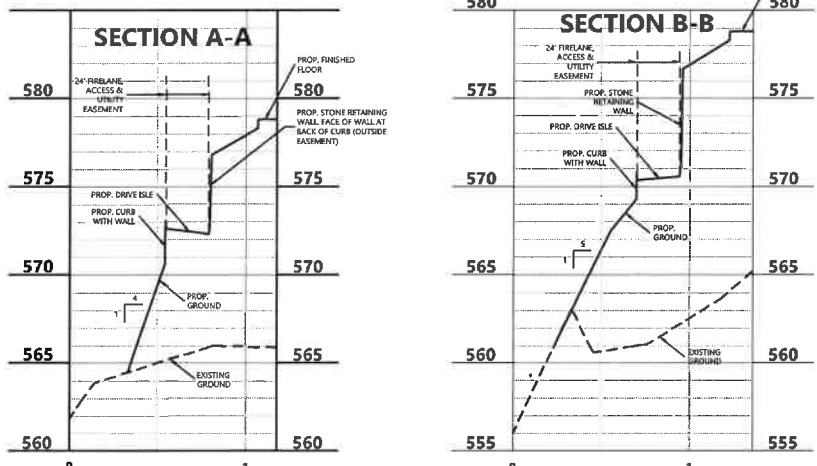

6th Look
01/08/2024

RETAINING WALL LEGEND

- WALL INCLUDED IN CURRENT SCOPE
- WALL EXCLUDED FROM CURRENT SCOPE
- WALL ON DIFFERENT SHEET
- SURCHARGED WALL
- SCALED MEASUREMENT

ADA ROUTE
NOTE:
MAXIMUM SLOPE FOR ALL ADA PATHS 5%; MAX. CROSS FALL IS 2%; FOR THE FIRST FIVE FOOT FROM THE DOOR A 2% SLOPE (MAX.) MUST BE MAINTAINED

GEOTECHNICAL REPORT
NOTE:
WORK SHALL BE DONE IN ACCORDANCE WITH THE GEOTECHNICAL REPORT BY D & S ENGINEERING LABS DOUGLAS GREENWOOD, P.E. DATED: MAY 24, 2022

RELEASED FOR CONSTRUCTION BY THE CITY OF ROCKWALL, IN REVIEWING AND RELEASING PLANS FOR CONSTRUCTION, ASSUMES NO RESPONSIBILITY FOR ADEQUACY OR ACCURACY OF DESIGN.

John B. [Signature]
CITY ENGINEER
DATE: 4/12/24

DESIGNED: _____
CHECKED: _____
DRAWN: _____
HORIZONTAL SCALE: _____
VERTICAL SCALE: _____

INITIAL ISSUE REVISIONS: _____

PREPARED FOR:
SPR PACKAGING
1480 JUSTIN ROAD
ROCKWALL, TEXAS 75087



SPR DISTRIBUTION CENTER
ROCKWALL, TEXAS

Westwood
Phone (214) 475-4640 2001 Dallas Parkway, Suite 400
Tel/Fax (888) 907-6150 Plano, TX 75093
www.westwoodps.com
Westwood Professional Services, Inc.
TSPS FIRM REGISTRATION NO. F-11752
TSPS FIRM REGISTRATION NO. 1007401

DESIGNED: _____
CHECKED: _____
DRAWN: _____
HORIZONTAL SCALE: _____
VERTICAL SCALE: _____

INITIAL ISSUE REVISIONS: _____

PREPARED FOR:
SPR DISTRIBUTION CENTER
1480 JUSTIN ROAD
ROCKWALL, TEXAS 75087

GRADING PLAN

PROJECT NUMBER: 0036677.00 DATE: 08/19/22

SHEET NUMBER: **3.00**

SPR DISTRIBUTION CENTER

