

01
1.03
PAVEMENT SECTION
NOT TO SCALE

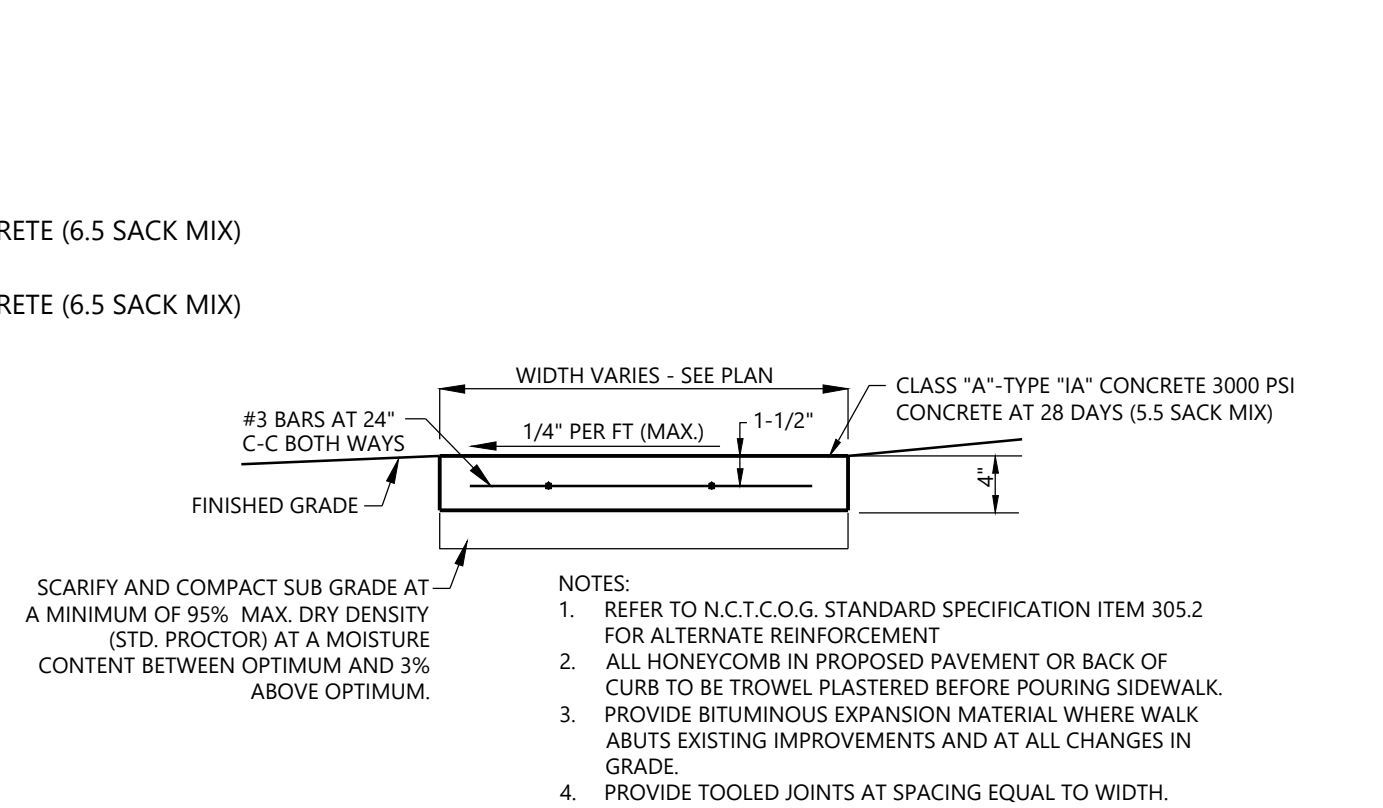

02
1.03
PRIVATE CONCRETE SIDEWALK
NOT TO SCALE

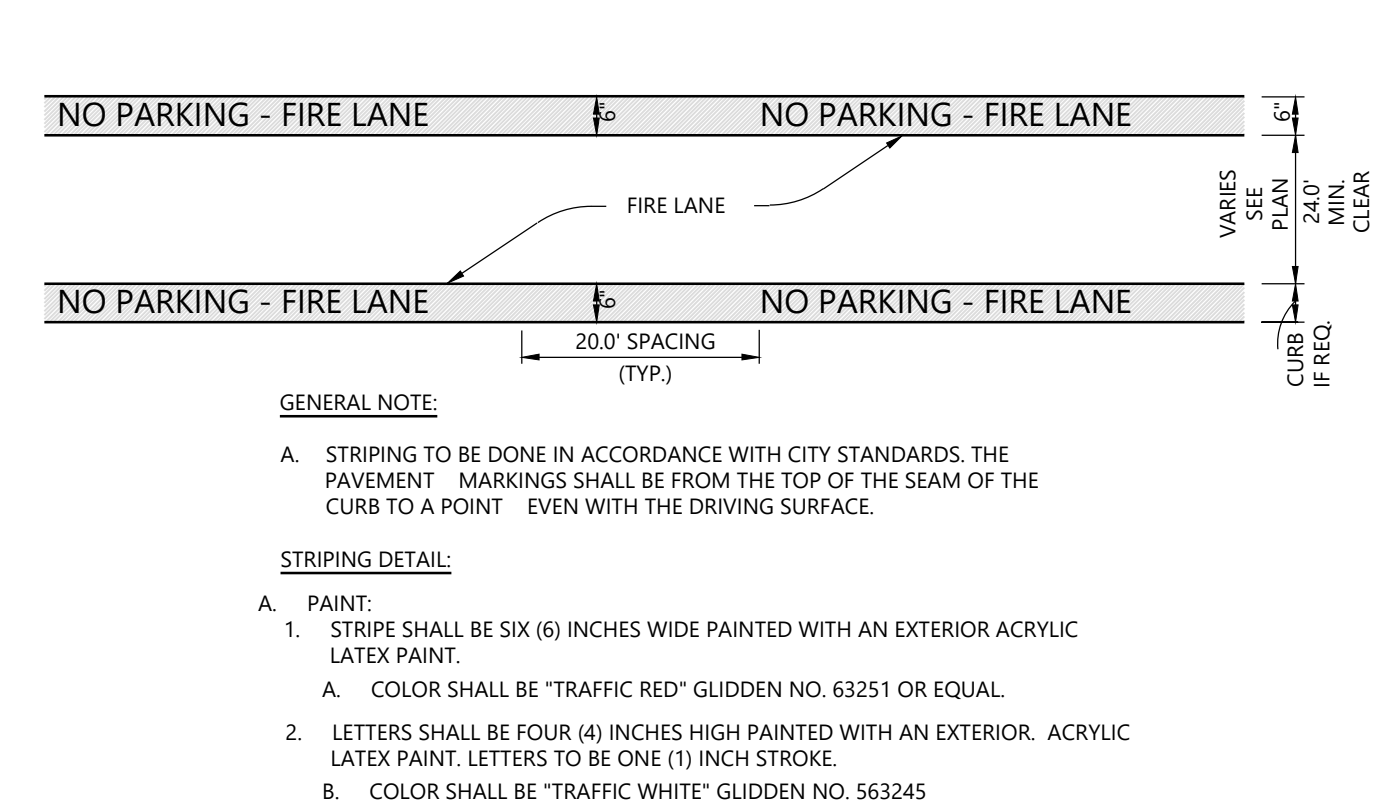

03
1.03
FIRE LANE STRIPING
NOT TO SCALE

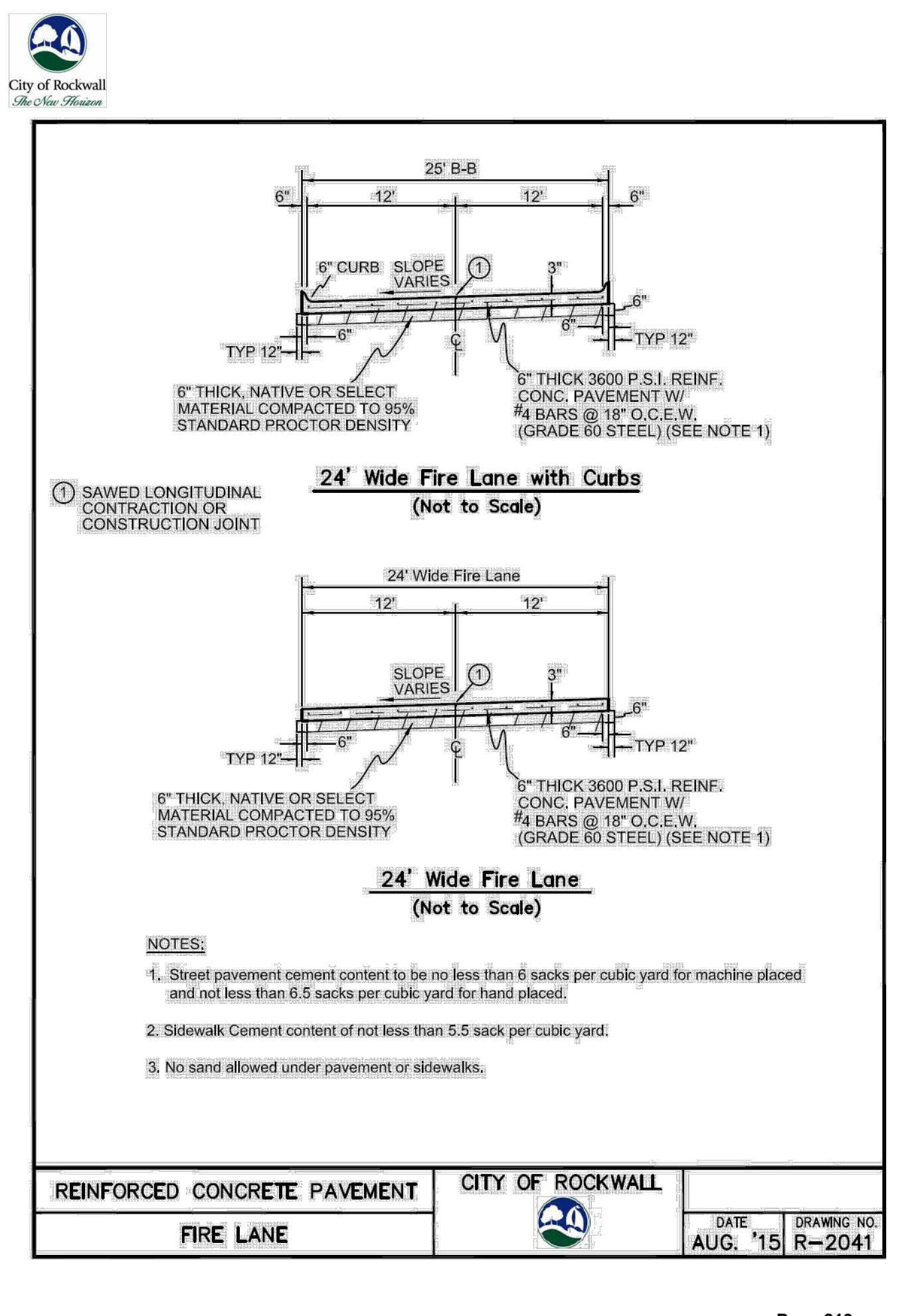
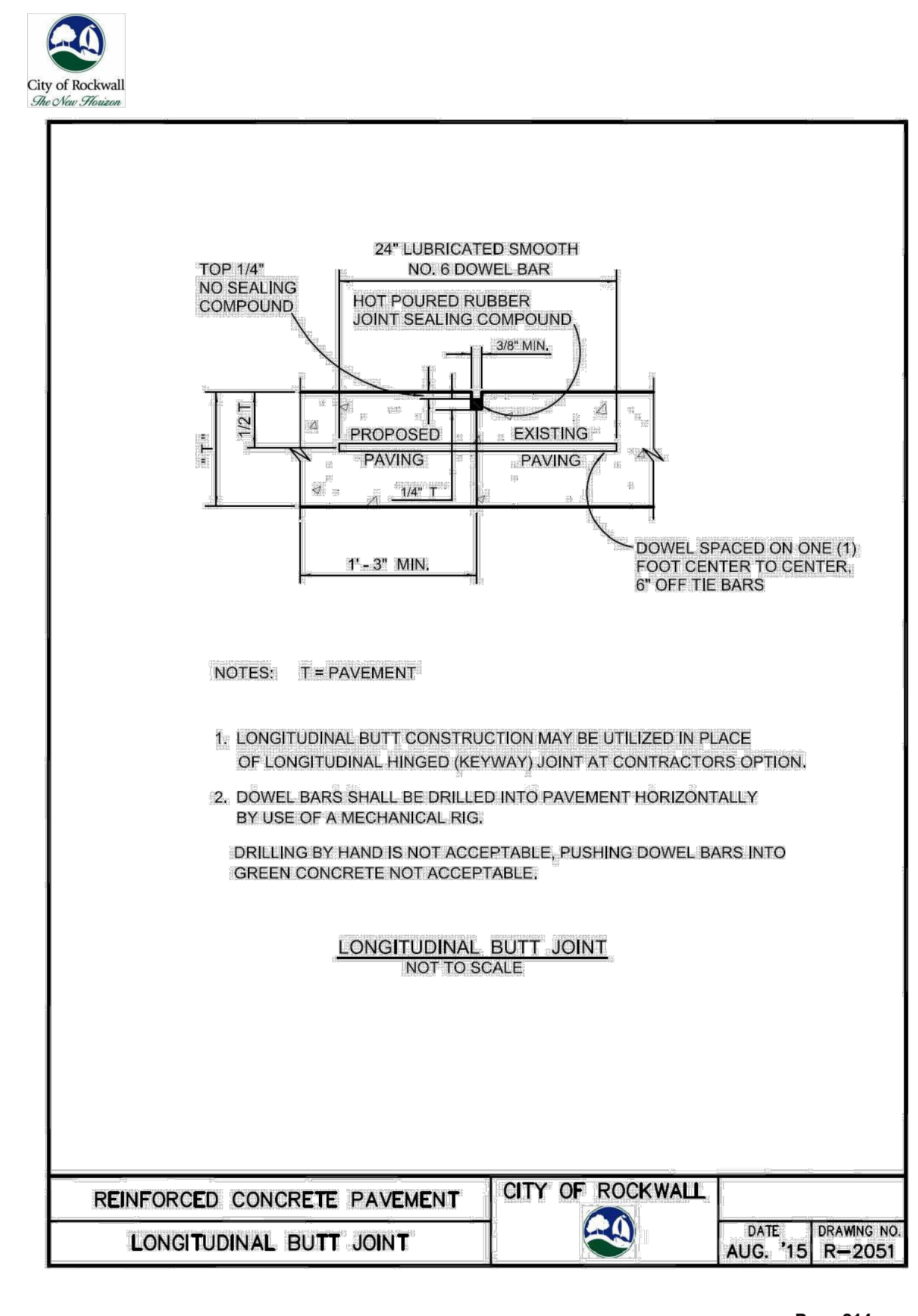
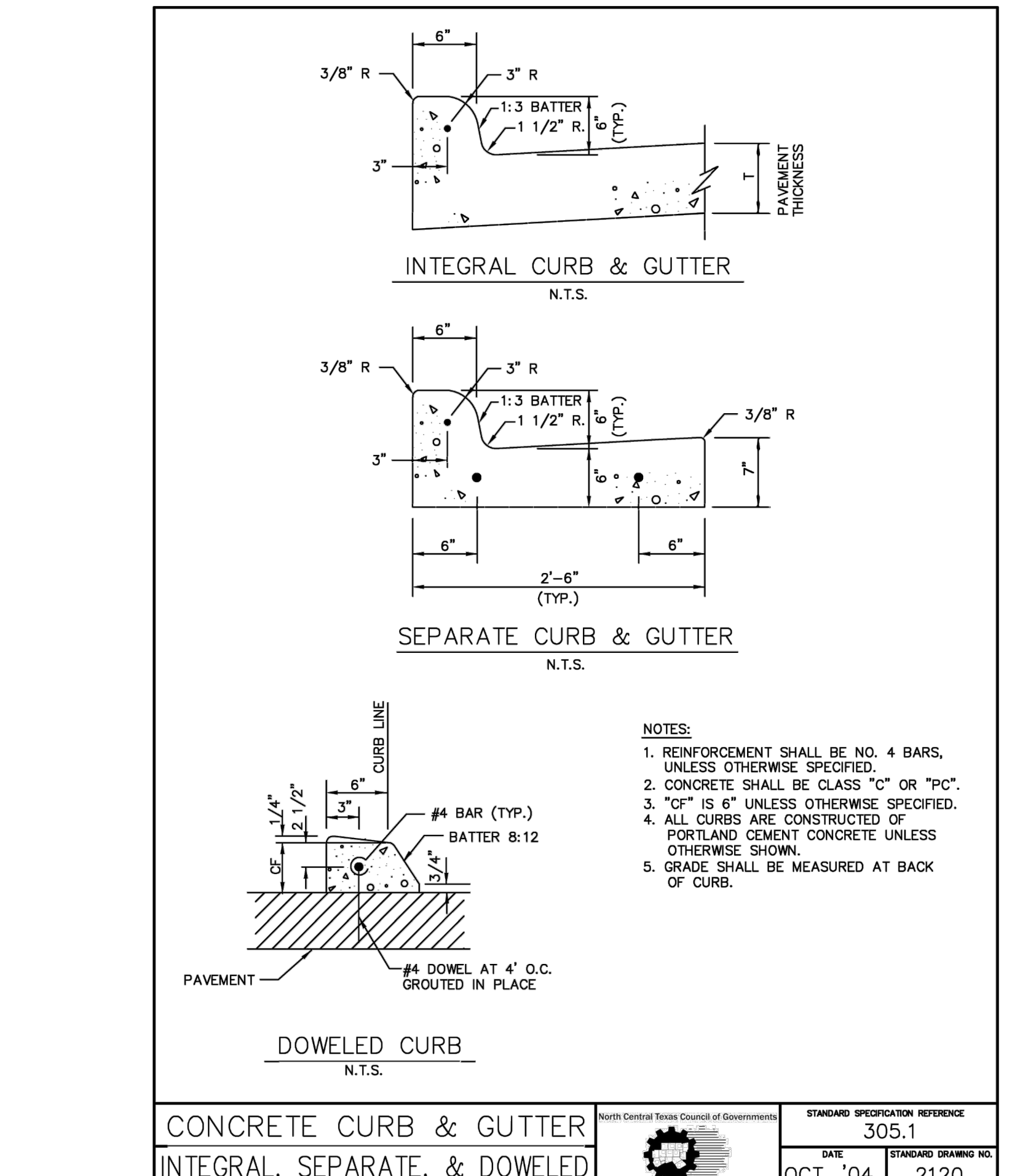
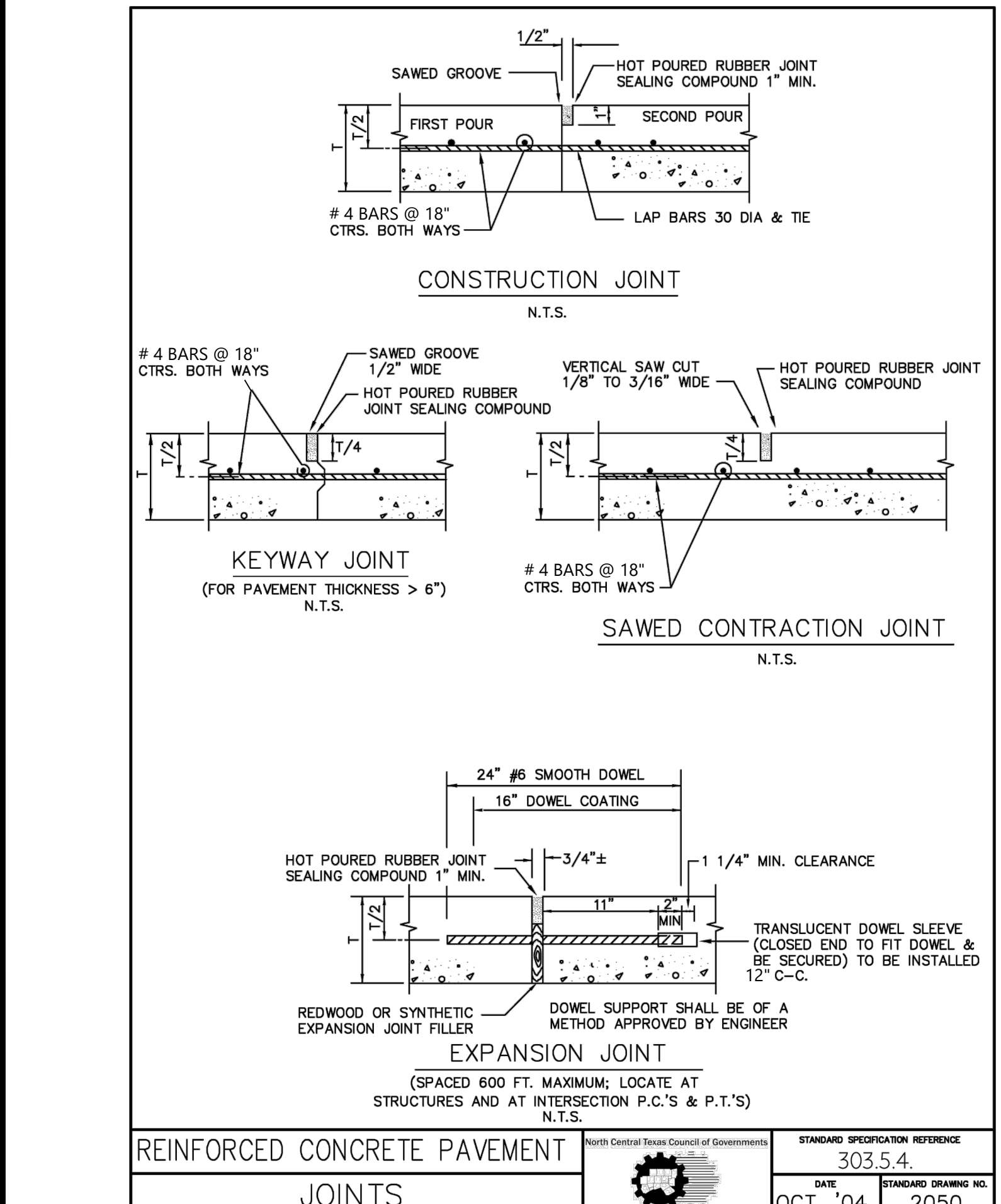

RECORD DRAWINGS:
IT WAS THE INTENT THAT THE IMPROVEMENTS SHOWN BE CONSTRUCTED ACCORDING TO THESE PLANS AS APPROVED BY THE CITY. THE LINES AND GRADES WERE SET ON THE GROUND FOR CONSTRUCTION ACCORDING TO SAID PLANS. THE CITY INSPECTED THE CONSTRUCTION. WE ARE NOT AWARE OF ANY CHANGES OR REVISIONS TO THESE PLANS DURING CONSTRUCTION OTHER THAN THOSE SHOWN TO THE BEST OF OUR KNOWLEDGE. WESTWOOD PROFESSIONAL SERVICES, INC. HEREBY STATES THAT THIS PLANS IS AS-BUILT. THE INFORMATION PROVIDED IS BASED ON SURVEYING AT THE SITE AND INFORMATION PROVIDED BY THE CONTRACTOR. DATE: 02-08-2021

N:\00148202\01 PROJECT DATA\DWG\CIVIL\0014830-02-5-DT.DWG

DESIGNED:	AWS
CHECKED:	AWS
DRAWN:	WTW
HORIZONTAL SCALE:	
VERTICAL SCALE:	

INITIAL ISSUE:	11-08-2019
REVISIONS:	
1	03-16-2020 SITE REVISIONS
2	05-13-2020 FOR CONSTRUCTION
3	12-16-2020 REMOVE AND REPLACE SIDEWALK ALONG JUSTIN ROAD
4	02-05-2021 REVISED ENTRY PLAZA AREA
5	02-08-2021 RECORD DRAWINGS

PREPARED FOR:

PROSS DESIGN GROUP, INC.

5310 HARVEST HILL ROAD, SUITE 180
DALLAS, TEXAS 75230

11-08-2019

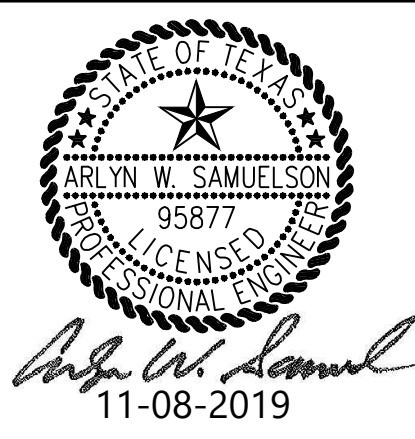

SPR OFFICE ADDITION
ROCKWALL, TEXAS

Westwood

Phone (214) 473-4640 2740 Dallas Parkway, Suite 280
Toll Free (888) 937-5150 Plano, TX 75093
westwoodps.com

Westwood Professional Services, Inc.
TSPS FIRM REGISTRATION NO. F-11758
TSPS FIRM REGISTRATION NO. 10074307

STANDARD DETAILS (1 OF 2)

SHEET NUMBER:
1.03
DATE: 11-08-2019

SPR OFFICE ADDITION