

BILL R. CAMERON
RAYMOND B. CAMERON
VOL. 101, PG. 837
R.P.R.C.T.

MINOR REPLAT
BLOCK 1, LOTS 5 AND 6
FIRST UNITED METHODIST CHURCH ADDITION
CABINET G, SLIDE 345
P.R.R.C.T.



THE SEAL APPEARING ON THIS DOCUMENT WAS AUTHORIZED BY THE STATE OF TEXAS, LICENSE NO. 60102, F-886, ON DATE: FEB 10, 2016

DOUPHRADE & ASSOCIATES, INC.
ENGINEERING • PROJECT MANAGEMENT • SURVEYING
22335 RIDGE RD., # 200 ROCKWALL, TEXAS 75087
PHONE: (972)771-9004 FAX: (972)771-9005

PRE-PAVING DRAINAGE TABLE

DRAINAGE AREA NO.	ACRES	T.C. (MIN.)	C	I 100 YR.	Q 100 YR.	SUM Q 100 YR.	COMMENTS
1	0.06	10	0.5	9.8	0.29	0.29	TO 205
2	0.04	10	"	9.8	0.20	0.49	TO 205
3	0.23	"	"	"	1.13	1.13	TO OFF-SITE
4	0.12	"	0.9	9.8	1.10	2.23	TO OFF-SITE

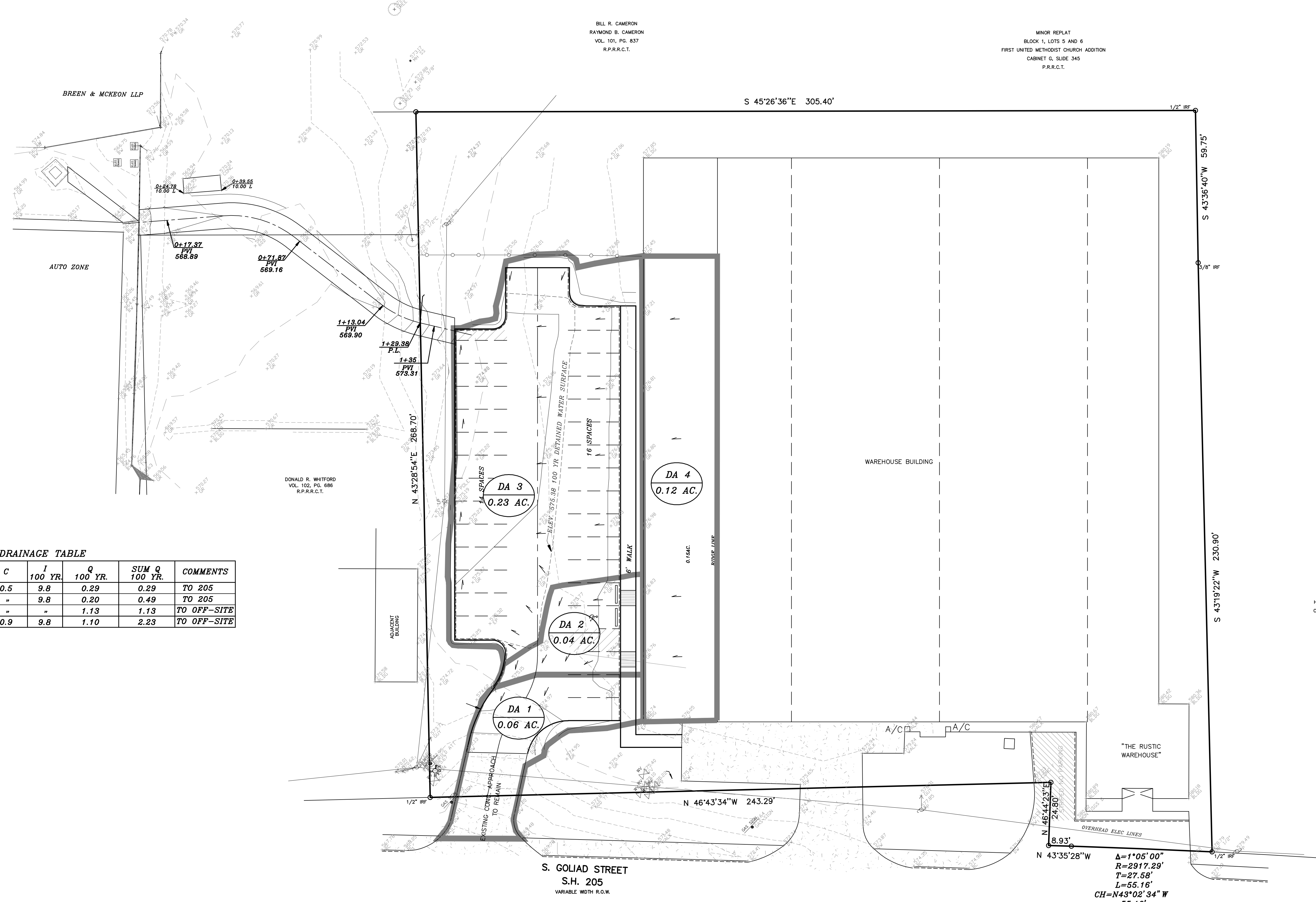

LOT 2
BLOCK 1
HUG PLAZA ADDITION
CABINET L, SLIDE 195
P.R.R.C.T.

PRE-PAVING DRAINAGE AREA MAP
RUSTIC WAREHOUSE
1411 S. GOLIAD ST.
B.J.T. LEWIS SURVEY, ABST. 255
CITY OF ROCKWALL
ROCKWALL COUNTY, TEXAS

REVISION	W.L.D.
CHECKED	G.C.W.
DRAWN	
SCALE	1" = 30' H 1" = 5' V
DATE	DEC. 2015
PROJECT	15029
	4/7

REVISED TO CONFORM TO CONSTRUCTION RECORDS.

[Signature] DATE: 6-16-16