

CURVE TABLE

| CURVE NO. | Δ | R | T | L |
|-----------|-----------|----------|---------|---------|
| 1 | 13°48'00" | 200.0' | 24.20' | 48.17' |
| 2 | 15°12'13" | 200.0' | 26.69' | 53.07' |
| 3 | 47°22'13" | 285.0' | 125.02' | 235.63' |
| 4 | 15°12'13" | 200.0' | 26.69' | 53.07' |
| 5 | 33°34'13" | 300.0' | 90.49' | 175.71' |
| 6 | 3°32'32" | 2771.13' | 85.69' | 171.33' |
| 7 | 33°34'13" | 315.00' | 95.01' | 184.56' |

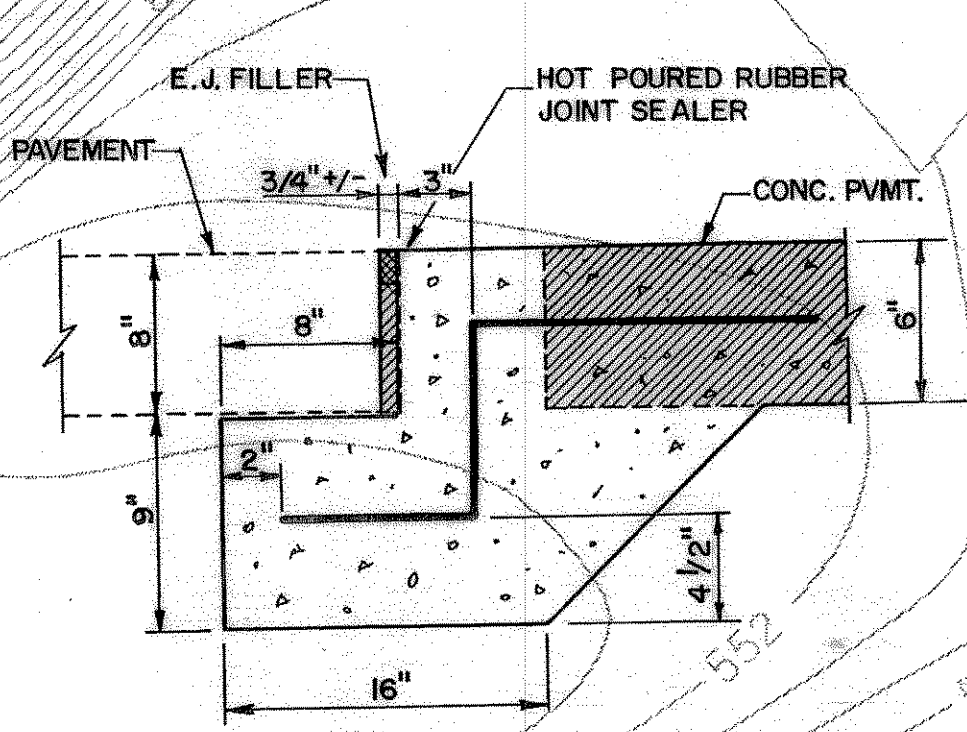

PAVEMENT BARS TO BE BENT DOWN HEADER AND PAVEMENT TO BE MONOLITHIC.

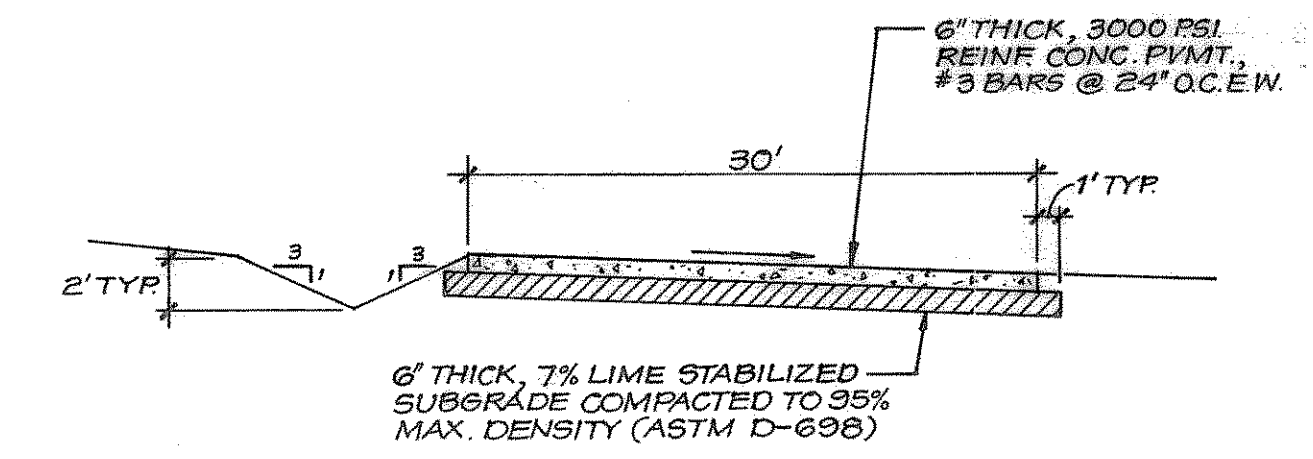
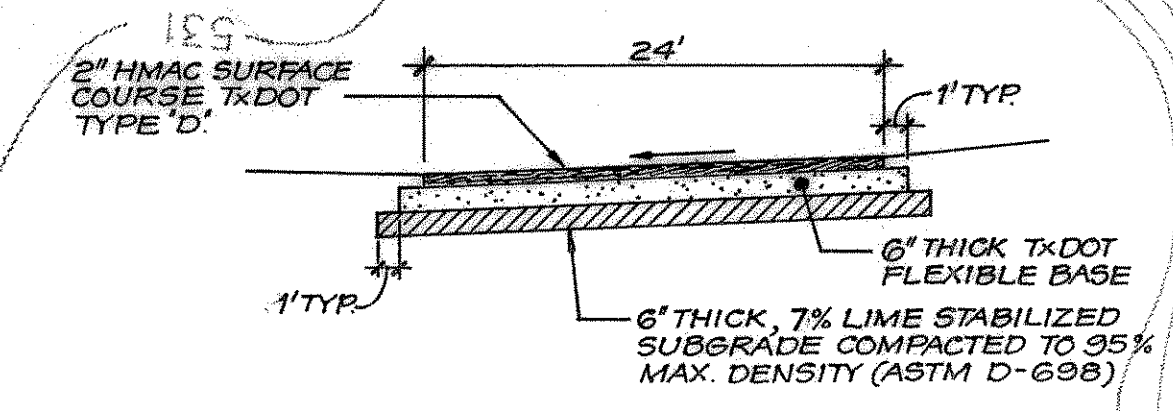
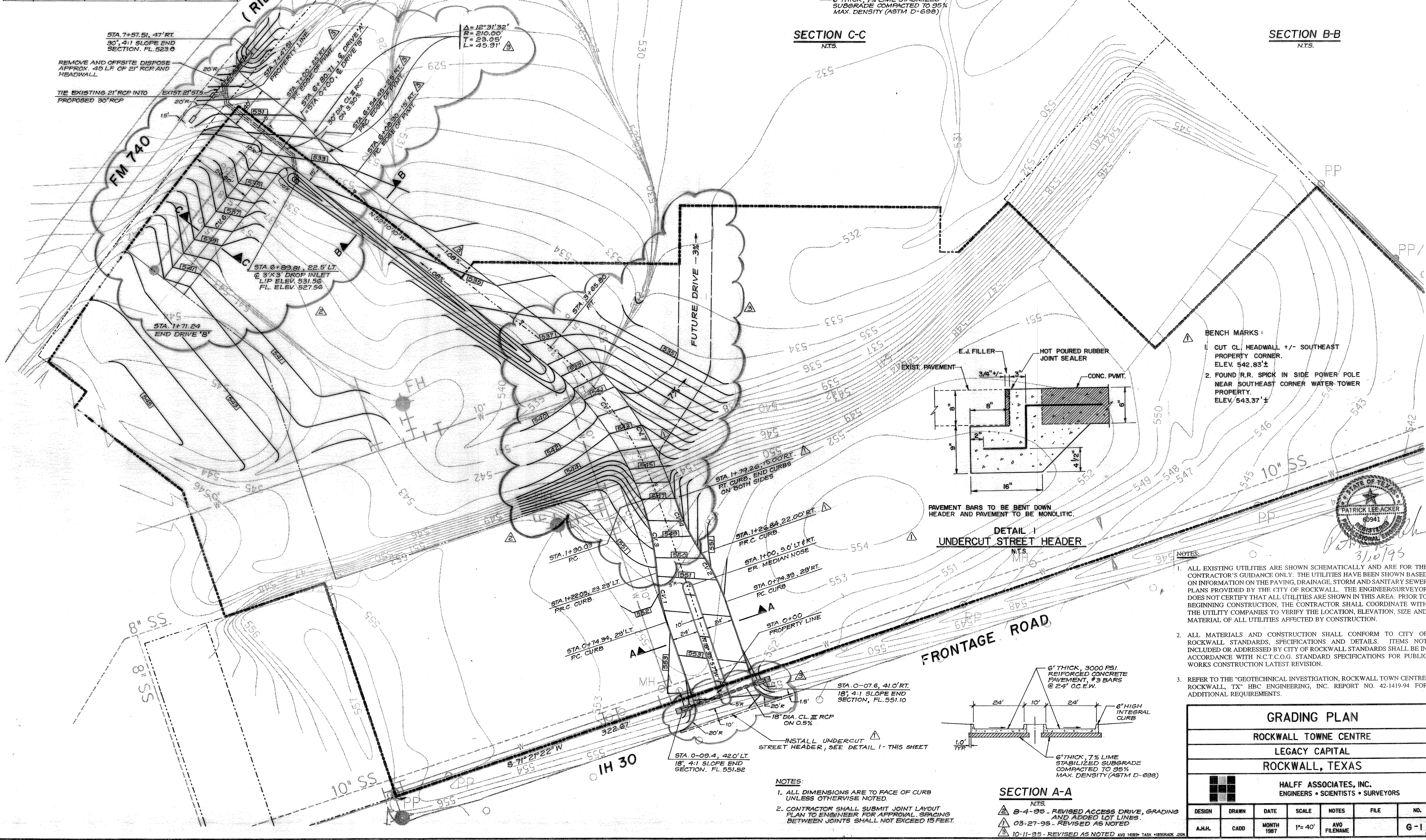
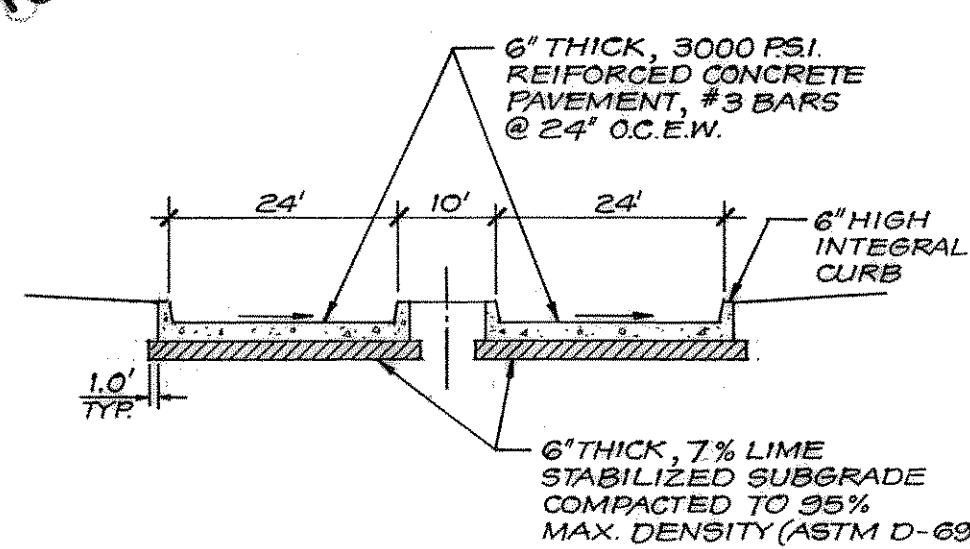

- BENCH MARKS:**
- CUT CL. HEADWALL +/- SOUTHEAST PROPERTY CORNER. ELEV. 542.83'±
 - FOUND R.R. SPICK IN SIDE POWER POLE NEAR SOUTHEAST CORNER WATER-TOWER PROPERTY. ELEV. 543.37'±

STATE OF TEXAS
PATRICK LEE ACKER
00941
3/10/95

- NOTES:**
- ALL EXISTING UTILITIES ARE SHOWN SCHEMATICALLY AND ARE FOR THE CONTRACTOR'S GUIDANCE ONLY. THE UTILITIES HAVE BEEN SHOWN BASED ON INFORMATION ON THE PAVING, DRAINAGE, STORM AND SANITARY SEWER PLANS PROVIDED BY THE CITY OF ROCKWALL. THE ENGINEER/SURVEYOR DOES NOT CERTIFY THAT ALL UTILITIES ARE SHOWN IN THIS AREA. PRIOR TO BEGINNING CONSTRUCTION, THE CONTRACTOR SHALL COORDINATE WITH THE UTILITY COMPANIES TO VERIFY THE LOCATION, ELEVATION, SIZE AND MATERIAL OF ALL UTILITIES AFFECTED BY CONSTRUCTION.
 - ALL MATERIALS AND CONSTRUCTION SHALL CONFORM TO CITY OF ROCKWALL STANDARDS, SPECIFICATIONS AND DETAILS. ITEMS NOT INCLUDED OR ADDRESSED BY CITY OF ROCKWALL STANDARDS SHALL BE IN ACCORDANCE WITH N.C.T.C.O.G. STANDARD SPECIFICATIONS FOR PUBLIC WORKS CONSTRUCTION LATEST REVISION.
 - REFER TO THE "GEOTECHNICAL INVESTIGATION, ROCKWALL TOWN CENTRE, ROCKWALL, TX" HBC ENGINEERING, INC. REPORT NO. 42-1419-94 FOR ADDITIONAL REQUIREMENTS.

| | | | | | | |
|--|-------|------------|--------|--------------|------|-----|
| GRADING PLAN | | | | | | |
| ROCKWALL TOWNE CENTRE | | | | | | |
| LEGACY CAPITAL | | | | | | |
| ROCKWALL, TEXAS | | | | | | |
| HALFF ASSOCIATES, INC. ENGINEERS • SCIENTISTS • SURVEYORS | | | | | | |
| DESIGN | DRAWN | DATE | SCALE | NOTES | FILE | NO. |
| A.H.H. | CADD | MONTH 1987 | 1"=40' | AVO FILENAME | | G-1 |

- NOTES:**
- ALL DIMENSIONS ARE TO FACE OF CURB UNLESS OTHERWISE NOTED.
 - CONTRACTOR SHALL SUBMIT JOINT LAYOUT PLAN TO ENGINEER FOR APPROVAL. SPACING BETWEEN JOINTS SHALL NOT EXCEED 15 FEET.

- SECTION A-A**
N.T.S.
- 8-4-95 - REVISED ACCESS DRIVE, GRADING AND ADDED LOT LINES.
 - 03-27-95 - REVISED AS NOTED
 - 10-11-95 - REVISED AS NOTED AND 14189 TASK #888888