

RALPH HALL PARKWAY  
85' R.O.W.

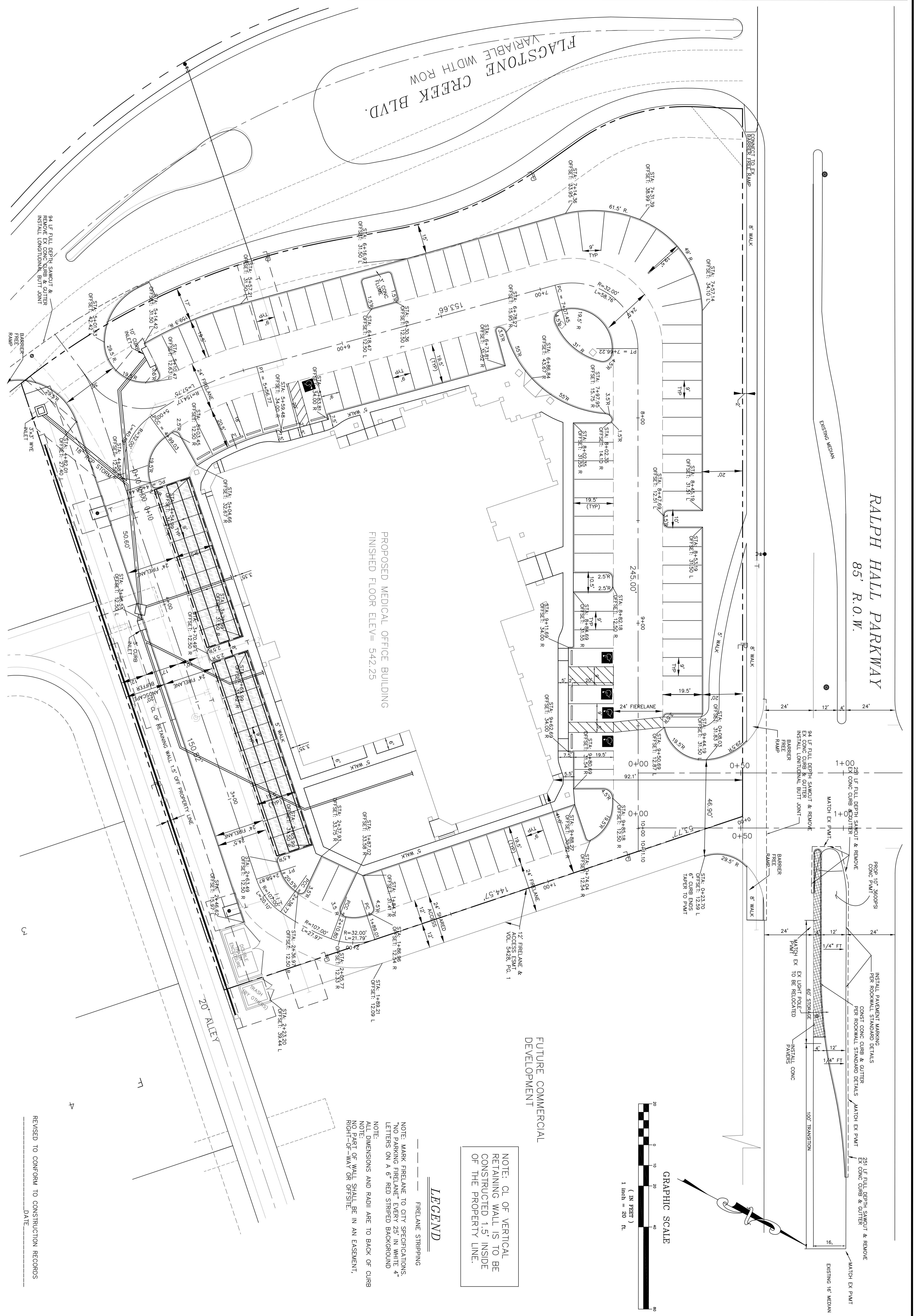

PROPOSED MEDICAL OFFICE BUILDING  
FINISHED FLOOR ELEV = 542.25

FUTURE COMMERCIAL  
DEVELOPMENT

NOTE: CL OF VERTICAL  
RETAINING WALL IS TO BE  
CONSTRUCTED 1.5' INSIDE  
OF THE PROPERTY LINE.

LEGEND

- FREELANE STRIPPING
- NOTE: MARK FREELANE TO CITY SPECIFICATIONS.
- NO PARKING FREELANE EVERY 25' IN WHITE 4"
- LETTERS ON A 6" RED STRIPED BACKGROUND
- NOTE:
- ALL DIMENSIONS AND RADII ARE TO BACK OF CURB
- NO PART OF WALL SHALL BE IN AN EASEMENT.
- NOTE:
- RIGHT-OF-WAY OR OFFSITE.

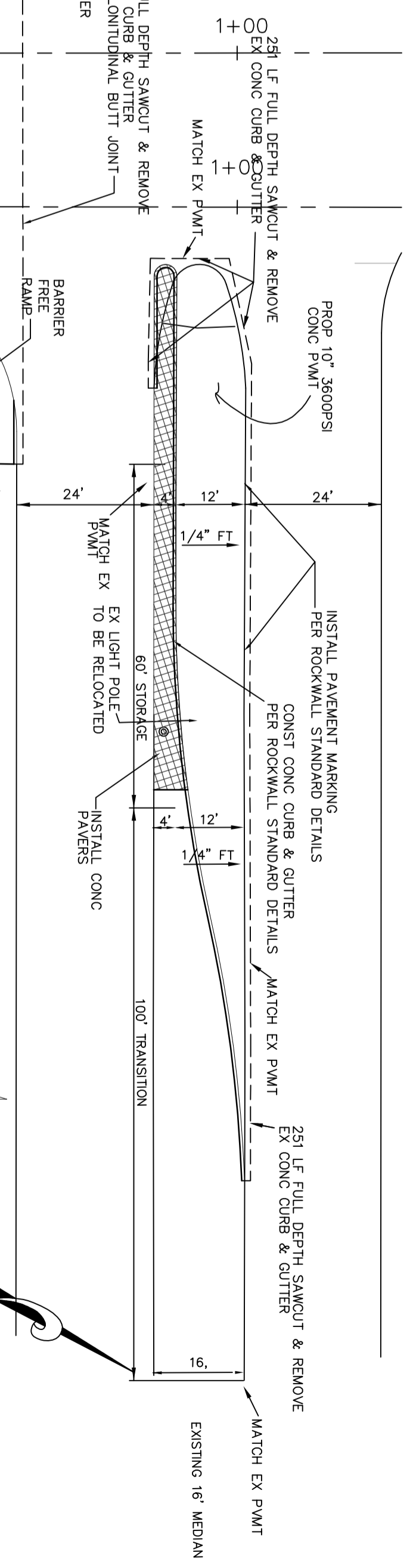
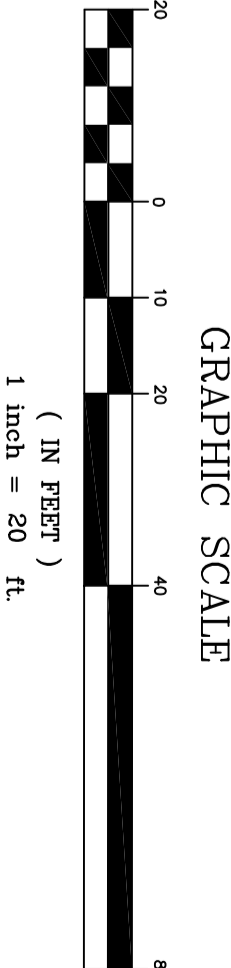

REVISED TO CONFORM TO CONSTRUCTION RECORDS  
DATE \_\_\_\_\_

DIMENSION CONTROL  
ROCKWALL MEDICAL CENTER  
CITY OF ROCKWALL, ROCKWALL COUNTY, TEXAS

DOUPHRADE & ASSOCIATES, INC.  
ENGINEERING • PROJECT MANAGEMENT • SURVEYING  
2235 RIDGE RD., # 200 ROCKWALL, TEXAS 75087  
PHONE: (972)771-9004 FAX: (972)771-9005

THE SEAL APPEARING ON THIS DOCUMENT WAS AUTHORIZED BY W.L. DOUPHRADE II TEXAS P.E. NO. 60102 ON NO. 60102 ON



REVISION	W.L.D.
CHECKED	W.L.D.
DRAWN	KEB
DATE	9/07
PROJECT	0801 DIM CONTROL
4	0'