

REVISED TO CONFORM TO CONSTRUCTION RECORDS
DATE _____

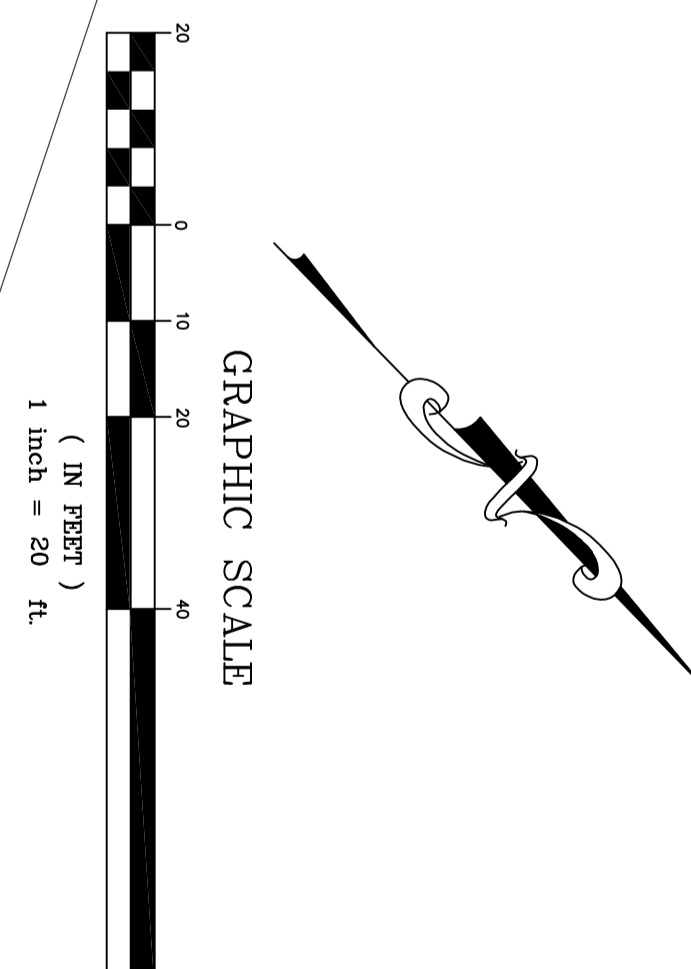
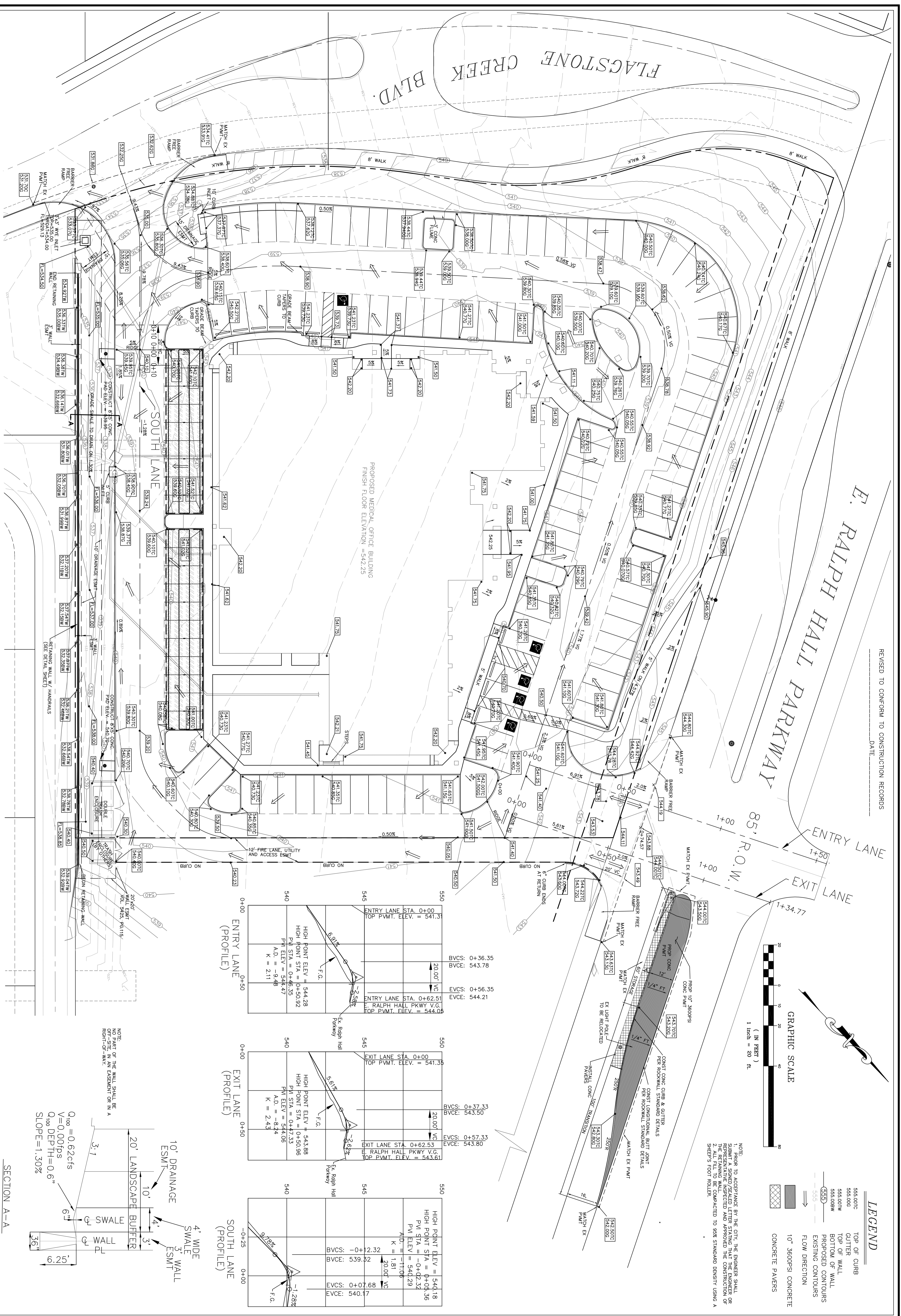

LEGEND

- 555.00TC TOP OF CURB
- 555.00GC GUTTER
- 555.00TW TOP OF WALL
- 555.00BW BOTTOM OF WALL
- 555.00PW PROPOSED CONTOURS
- 555.00EW EXISTING CONTOURS
- 555.00FD FLOW DIRECTION
- 10" 3600PSI CONCRETE CONCRETE PAVERS

NOTE:
1. PRIOR TO ACCEPTANCE BY THE CITY, THE ENGINEER SHALL BE REPRESENTED BY THE CITY ENGINEER AND APPROVED THE CONSTRUCTION OF THE RETAINING WALL.
2. ALL FILL TO BE COMPACTED TO 95% STANDARD DENSITY USING A STEEL 5'00" ROLLER.

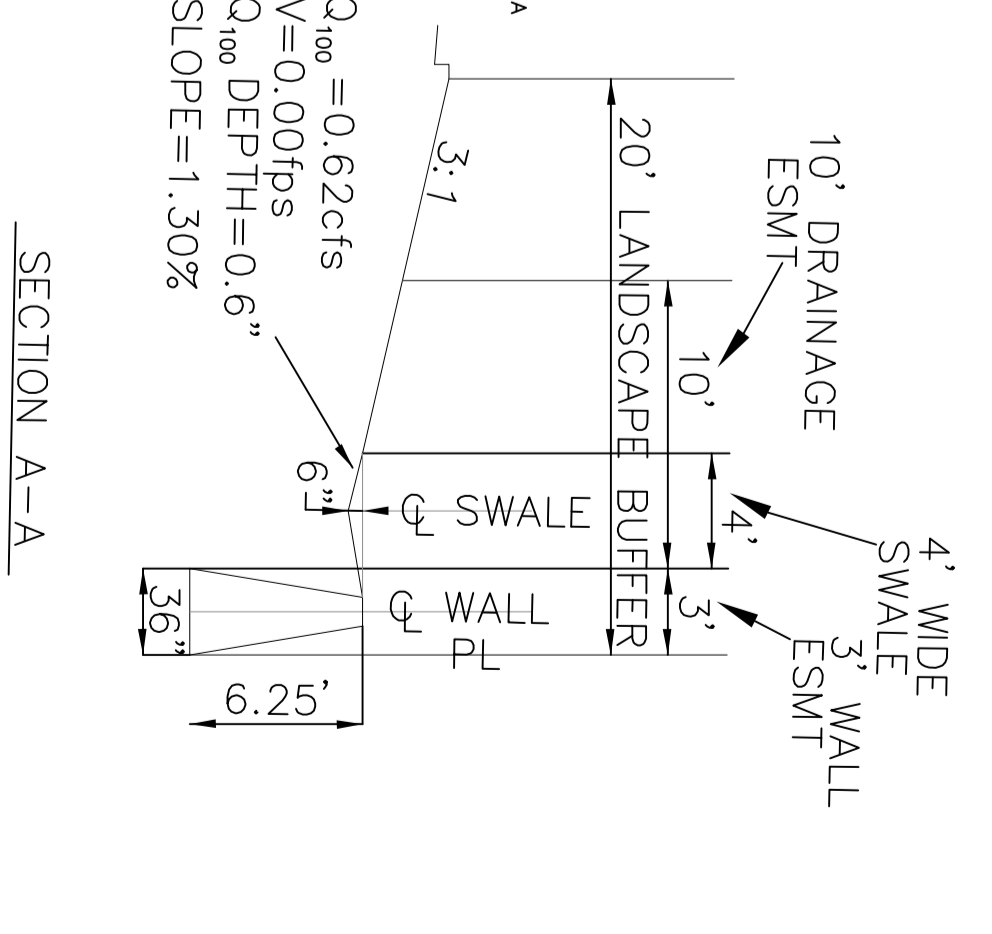
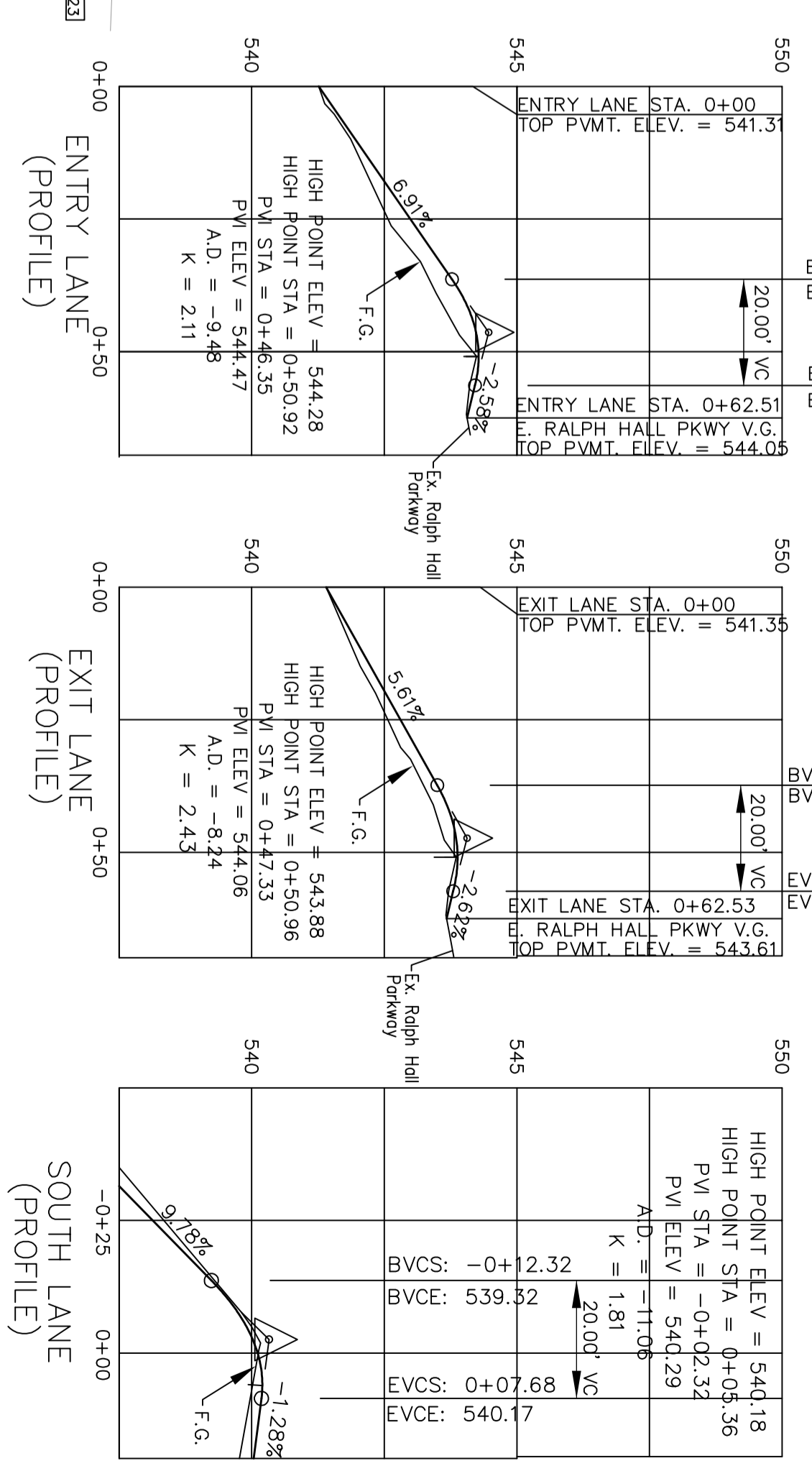

GRADING PLAN
 LOT 1, BLOCK 1 - 2.4325 AC.
 ROCKWALL MEDICAL CENTER
 CITY OF ROCKWALL, ROCKWALL COUNTY, TEXAS

DOUPHRATE & ASSOCIATES, INC.
 ENGINEERING PROJECT MANAGEMENT SURVEYING
 2235 RIDGE RD., # 200 ROCKWALL, TEXAS 75087
 PHONE: (972)771-9004 FAX: (972)771-9005

THE SEAL APPEARING ON THIS DOCUMENT WAS AUTHORIZED BY W.L. DOUPHRATE II TEXAS P.E. NO. 60102 ON

DESIGNER	WLD
CHECKED	KEB
DRAWN	9/07
DATE	06/09/grading
PROJECT	3