

CIVIL CONSTRUCTION PLANS  
FOR  
WATER, SANITARY SEWER,  
PAVING AND DRAINAGE  
TO SERVE

ROCKWALL MEDICAL CENTER  
ROCKWALL COUNTY, TEXAS

OWNER/DEVELOPER

DR. SCOTT PIERCE  
3505 SHELBY AVENUE  
GREENVILLE, TX 75402  
(903) 455-1447

NOTE: CONTRACTOR TO FIELD VERIFY THE LOCATIONS OF ALL EXISTING UTILITIES PRIOR TO CONSTRUCTION. INFORMATION PROVIDED WITHIN THESE PLANS DOES NOT RELIEVE THE CONTRACTOR OF THE FULL AND TOTAL RESPONSIBILITY FOR THE PROTECTION OF EXISTING UTILITIES NOR ANY DAMAGES CAUSED BY SAID CONTRACTOR DURING CONSTRUCTION

NOTE: ALL PAVING, WATER, GRADING, SANITARY SEWER AND STORM SEWER FOR THIS PROJECT SHALL BE BUILT TO NCTCOG STANDARDS 3rd EDITION, AND CITY OF ROCKWALL STANDARDS.

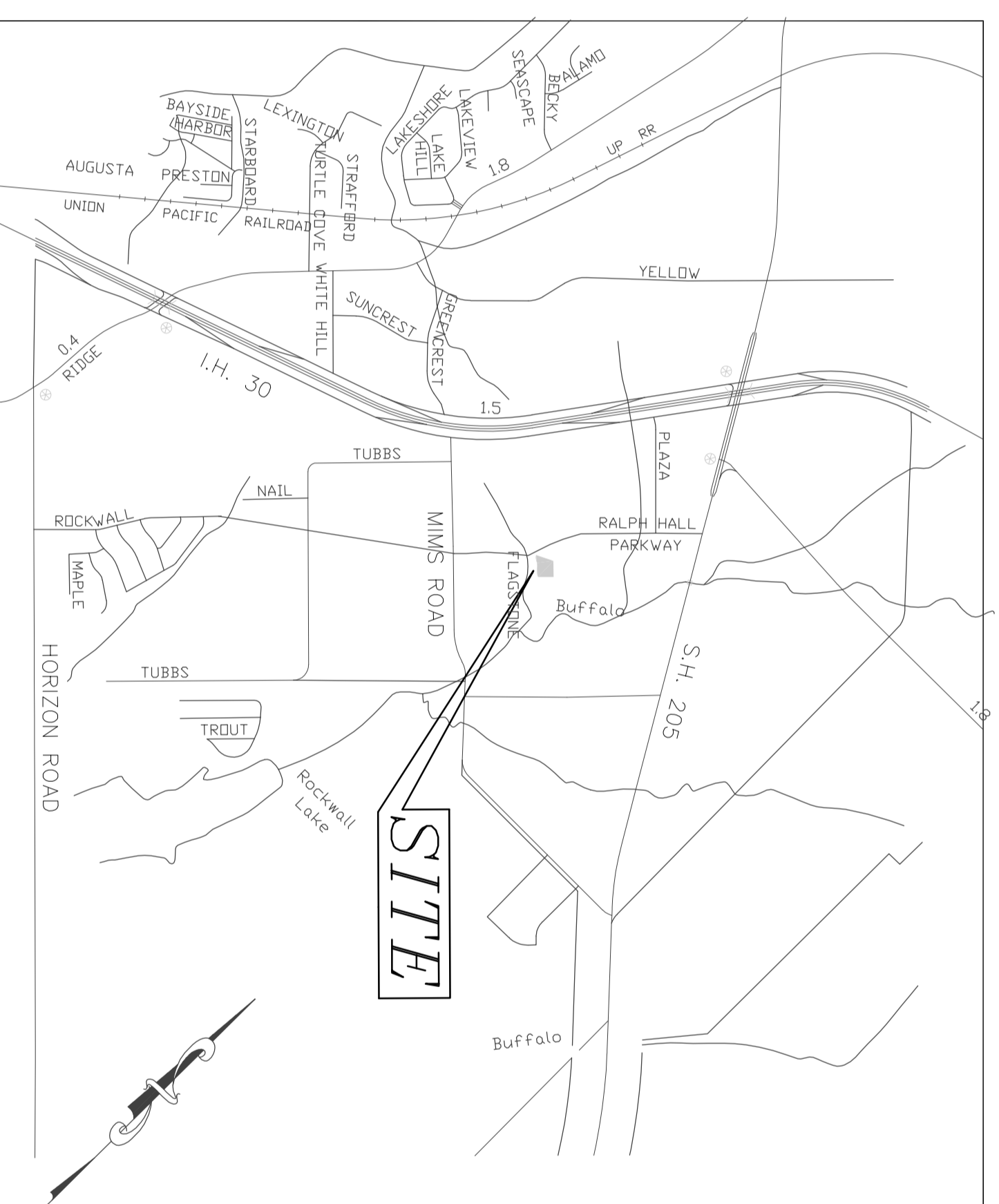

VICINITY MAP  
N.T.S.

SHEET INDEX

- COVER SHEET  
1 SITE PLAN  
2 FINAL PLAN  
2a FINAL PIAT  
3 GRADING PLAN  
4 DIMENSION CONTROL PLAN  
5 WATER & SEWER PLAN  
6 STORM SEWER PLAN & PROFILE  
7 DRAINAGE AREA MAP  
8 EROSION CONTROL PLAN  
9 EROSION CONTROL DETAILS  
10 RETAINING WALL DETAILS

**DOUPHRATE & ASSOCIATES, INC.**  
ENGINEERING • PROJECT MANAGEMENT • SURVEYING  
2236 RIDGE ROAD, SUITE 200 ROCKWALL, TEXAS 75087  
PHONE: (972)771-9004 FAX: (972)771-9005

THE SEAL APPEARING ON THIS DOCUMENT WAS AUTHORIZED BY W.L. DOUPHRATE II TEXAS P.E. NO. 60102 ON

