

BENCHMARK:
 BOX CUT IN NW CURB RETURN AT
 THE INTERSECTION OF WESTWOOD
 AND ROCKWALL PARKWAY.
 ELEVATION = 537.56

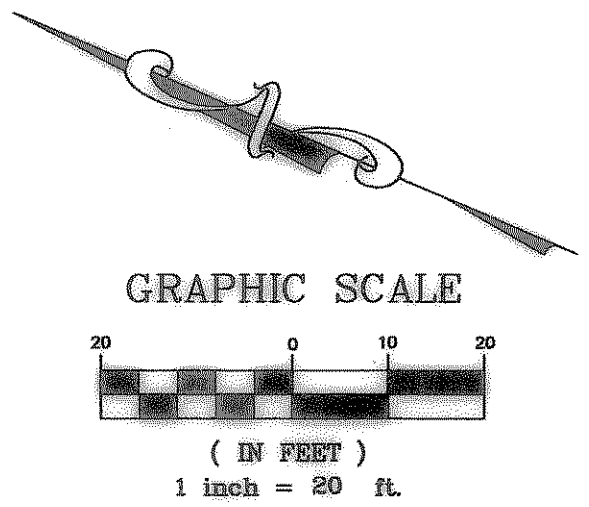

- STORM SEWER NOTES**
1. THE EXISTENCE AND LOCATIONS OF ALL UNDERGROUND UTILITIES SHOWN (MAIN LINES, NO LATERALS OR SERVICES SHOWN) ON THE DRAWINGS WERE OBTAINED FROM AVAILABLE RECORDS AND ARE APPROXIMATE. NEITHER THE OWNER NOR THE ENGINEER ASSUMES ANY RESPONSIBILITY FOR UTILITIES NOT SHOWN OR NOT IN THE LOCATION SHOWN. THE CONTRACTOR SHALL DETERMINE THE DEPTH AND LOCATION OF EXISTING UNDERGROUND UTILITIES PRIOR TO TRENCHING AND SHALL BE REQUIRED TO TAKE ANY PRECAUTIONARY MEASURES TO PROTECT ALL LINES SHOWN AND / OR ANY OTHER UNDERGROUND UTILITIES NOT OF RECORD OR NOT SHOWN ON THE PLANS. CONTRACTOR SHALL BE RESPONSIBLE FOR CONTACTING THE RESPECTIVE AGENCIES AND COORDINATING THE LOCATION AND MARKING OF ALL FRANCHISE AND CITY UTILITIES PRIOR TO CONSTRUCTION.
 2. ALL WORK, UNLESS OTHERWISE NOTED, SHALL CONFORM TO THE CITY OF ROCKWALL STANDARD SPECIFICATIONS.
 3. THE CONTRACTOR SHALL FURNISH A MAINTENANCE BOND TO THE CITY TO RUN TWO (2) YEARS FROM THE DATE OF FINAL ACCEPTANCE OF THE WATER, STORM SEWER & SANITARY SEWER IN PUBLIC EASEMENTS.
 4. TOP RIM ELEVATIONS OF ALL STORM SEWER MANHOLES AND INLETS SHALL BE COORDINATED WITH TOP OF PAVEMENT, TOP OF CURB OR FINISHED GRADE. THE CONTRACTOR SHALL SET ALL UTILITIES TO PROPER LINE AND GRADE PRIOR TO THE PLACEMENT OF PERMANENT PAVEMENT.
 5. CONTRACTOR SHALL PROVIDE ALL MATERIALS AND APPURTENANCES NECESSARY FOR COMPLETE INSTALLATION OF THE STORM SEWER. THE CONTRACTOR'S BID PRICE SHALL INCLUDE ALL INSPECTION FEES. AS AN ALTERNATE, THE OWNER RESERVES THE RIGHT TO PAY THE INSPECTION FEES DIRECTLY TO THE CITY.
 6. WATER SHALL NOT BE PERMITTED IN THE TRENCH DURING CONSTRUCTION.

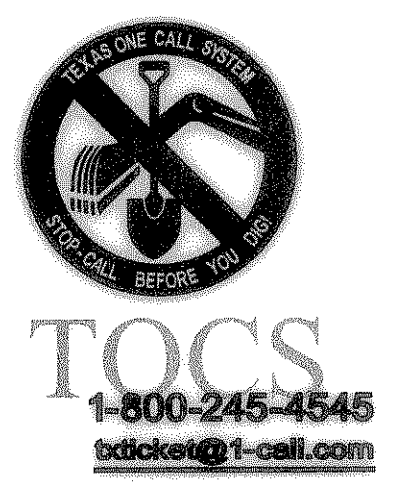
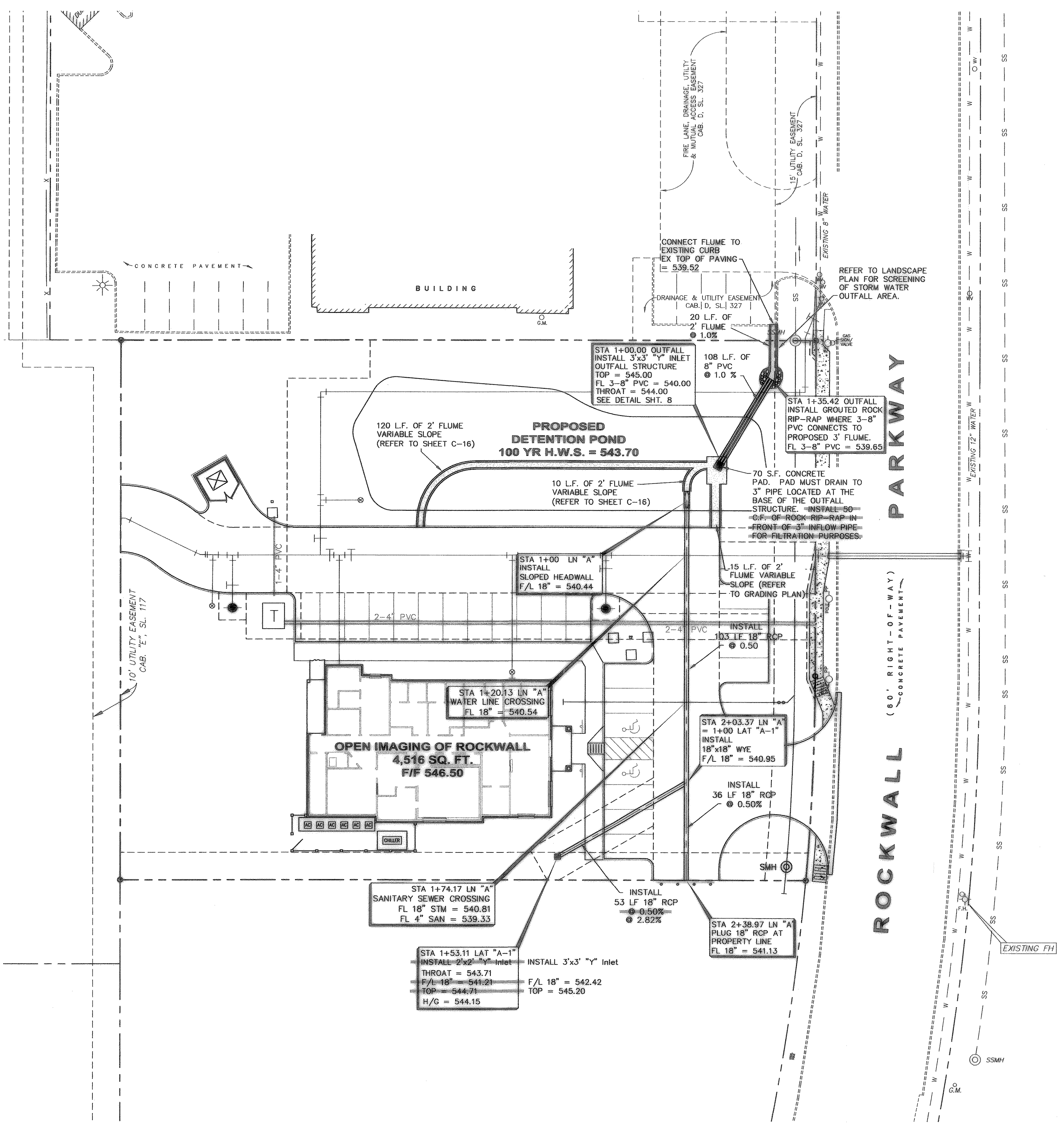

RECORD DRAWING
 RECORD INFORMATION PROVIDED BY HANING CONSTRUCTION COMPANY, PARIS, TEXAS
 ELEVATION VERIFICATION PERFORMED BY GMAC SURVEYING & MAPPING, INC, DENTON, TEXAS

REV.	DATE	REMARKS	BY

STORM SEWER PLAN
OPEN IMAGING OF ROCKWALL
CITY OF ROCKWALL, TEXAS

RKM Consulting Engineers, Inc.
 14673 Midway Road, Ste 203 Addison, Texas 75001
 phone (214) 432-0070 fax (214) 432-0069

CHECKED	DESIGN	DRAWN	JOB	DATE	SCALE	SHEET
RKM	RKM	RKM	1012-001	12/14/05	1" = 20'	10

OF 16

