

THE SEAL APPEARING ON THIS DOCUMENT WAS AUTHORIZED BY W.L. DOUPHRATE II, TEXAS P.E. NO. 60102 ON 7/19/04

**DOUPHRATE & ASSOCIATES, INC.**  
 ENGINEERING - PROJECT MANAGEMENT - SURVEYING  
 2235 RIDGE RD., # 200 ROCKWALL, TEXAS 75087  
 PHONE: (972)771-9004 FAX: (972)771-9005

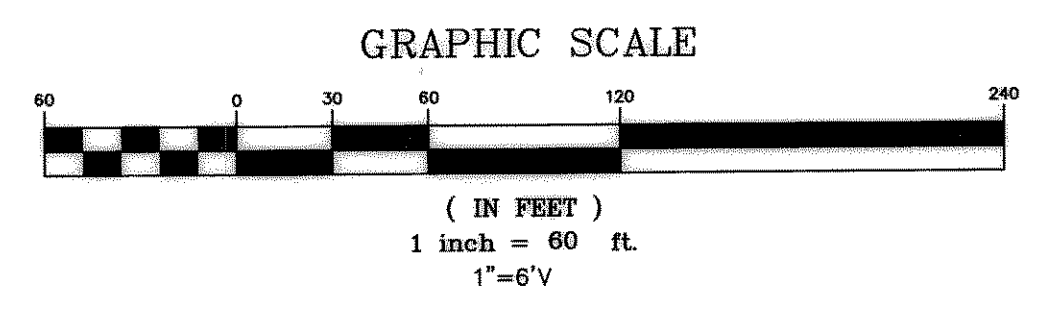

### 16" WATER LINE

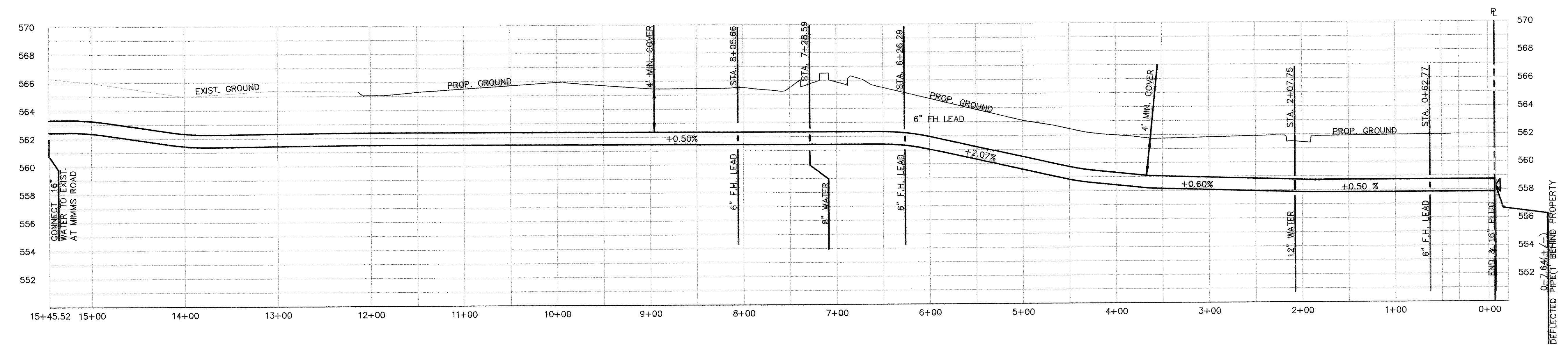

**BENCHMARKS:**

B.M. = SQUARE CUT TOP OF CURB CENTER OF CURB INLET N. SIDE OF RALPH HALL PKWY. & 325' EAST OF MIMMS ROAD (45' W. OF W. PROPERTY LINE). ELEV = 549.34
B.M. = SQUARE CUT TOP OF CURB CENTER OF CURB INLET N. SIDE OF RALPH HALL PKWY. & 150' EAST OF MIMMS ROAD (85' W. OF E. PROPERTY LINE). ELEV = 540.41
B.M. = SQUARE CUT ON CONC. BASE OF OVERHEAD SIGN, 16' N. OF N. EDGE OF I.H. 30 EASTBOUND SERVICE ROAD & 160' W. OF MIMMS RD. (82' W. OF E. PROPERTY LINE). ELEV = 564.23
B.M. = CITY OF ROCKWALL MONUMENT "R07" - BRASS DISK IN CONC., 47' S. OF CENTERLINE OF I.H. 30 EASTBOUND SERVICE RD. & 102' E. OF CENTERLINE OF MIMMS RD. ELEV = 566.31

REVISED TO CONFORM TO CONSTRUCTION RECORDS.  
 \_\_\_\_\_ DATE: \_\_\_\_\_

16" WATER PROFILE  
 ROCKWALL CROSSING  
 CITY OF ROCKWALL  
 ROCKWALL COUNTY, TEXAS

REVISION
W.L.D.
CHECKED
K.E.B.
DRAWN
10/15/04
DATE
0242
PROJECT
15
OF
21