

**e-ph**  
 5728 LBJ Freeway  
 Suite 330  
 Dallas, Texas 75240  
 Phone: 972.490.1515  
 Fax: 972.490.1517

Certificate of  
 Authorization No. F4830  
 © 2008

Engineers  
 Surveyors  
 Architects  
 Planners  
 Landscape Architects  
 Environmental Scientists  
 Construction  
 Management  
 Design / Build

**LANDSCAPE TABULATION**

EXISTING TREES REMOVED:  
 TOTAL INCHES HACKBERRY = 1771"  
 MITIGATION REQUIRED FOR HACKBERRY = 0.5 x 1771 = 886"  
 TOTAL INCHES OTHER SPECIES = 274"  
 MITIGATION REQUIRED = 100% = 274"  
 TOTAL MITIGATION REQUIRED = 1,160"

TOTAL CALIPER INCHES TO BE MITIGATED:	1,160"
PROPOSED TREES:	PROVIDED:
SHADE/CANOPY TREES:	
206 - 3" CARYA ILLINOENSIS (PECAN)	618"
181 - 3" LIVE OAK	543"
TOTAL CALIPER INCHES PROVIDED	1161" (100%)

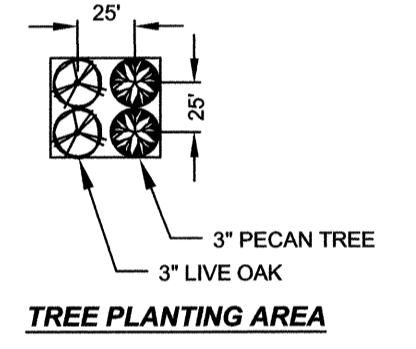

- TREE MITIGATION IMPLEMENTATION AND PHASING**
- EXISTING TREES WILL BE REMOVED DURING SITE MASS GRADING. 100% NEW TREES WILL BE PLANTED ALL IN ONE PHASE, AFTER SITE MASS GRADING IS COMPLETED.
  - PLANNING AND ZONING WILL HAVE THE ABILITY TO RECOMMEND TREES FOR MITIGATION AS INDIVIDUAL SITE PLANS ARE SUBMITTED.
  - IDENTIFIED TREES TO BE INSTALLED DURING THE COSTCO CONSTRUCTION, BY COSTCO.

**LANDSCAPE REQUIRED FOR PONDS ONLY**

PROPOSED LANDSCAPE TREES REQUIRED:	PROVIDED:
SHADE/CANOPY TREES:	
20 - 3" CARYA ILLINOENSIS (PECAN)	60"
15 - 3" LIVE OAK	45"

- NOTE:**
- TREES ALONG PONDS ARE REQUIRED TO MEET POND LANDSCAPING REQUIREMENTS AND ARE NOT COUNTED TOWARD MITIGATION.
  - ONE TREE FOR EVERY 750 S.F. OF DRY LAND PROVIDED FOR POND LANDSCAPING.

**CAUTION!!!!**

CONTACT:  
 TEXAS ONE CALL 1-800-245-4545  
 48 HOURS PRIOR TO CONSTRUCTION

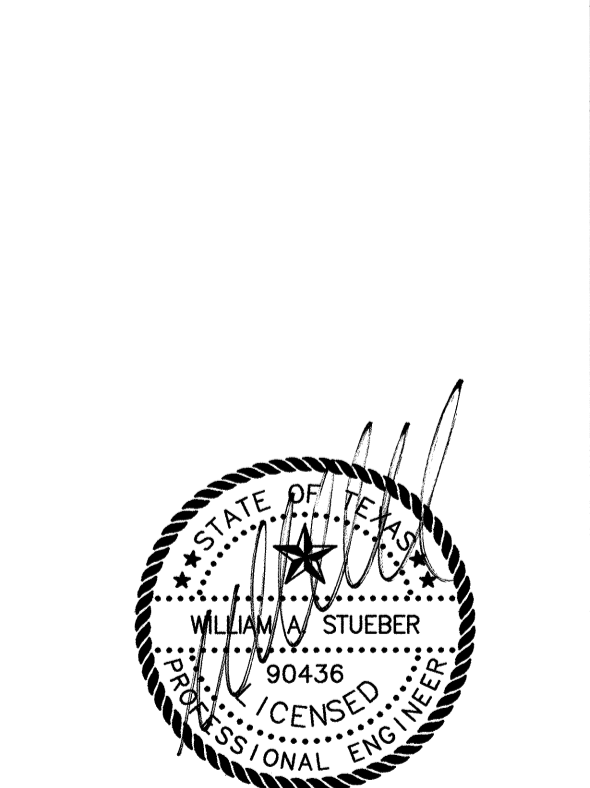

**RECORD DRAWING**  
 TO THE BEST OF OUR KNOWLEDGE CPH ENGINEERS, INC., HEREBY STATES THAT THIS PLAN IS A REPRESENTATION OF THE AS-BUILT CONDITIONS OF THE SUBJECT PROJECT. THE INFORMATION PRESENTED IS BASED ON INFORMATION PROVIDED BY THE CONTRACTOR ALONG WITH DATA PROVIDED BY THE PROJECT LAND SURVEYOR.

THE SEAL APPEARING ON THIS DOCUMENT WAS AUTHORIZED BY WILLIAM A. STUEBER, P.E. 90436 ON 05/04/2009. ALTERATION OF A SEALED DOCUMENT TO THE RESPONSIBLE ENGINEER IS AN OFFENSE UNDER THE TEXAS ENGINEERING PRACTICE ACT.

"NOTICE"  
 THE SIZE OF THIS PLAN MAY HAVE BEEN SLIGHTLY ALTERED BY REPRODUCTION PROCESSES. THIS MUST BE CONSIDERED WHEN SCALING ANY REPRODUCED PLAN FOR THE PURPOSE OF COLLECTING DATA.

No.	Date	Revision	By
△	03/05/09	NO CHANGES THIS SHEET	WAS
△	11/21/08	NO CHANGES THIS SHEET	WAS
△	10/03/08	NO CHANGES THIS SHEET	WAS
△	09/06/08	NO CHANGES THIS SHEET	WAS
△	06/30/08	NO CHANGES THIS SHEET	WAS
△	06/10/08	NO CHANGES THIS SHEET	WAS
△	05/23/08	PER CITY COMMENTS 05/29/08	WAS
△	05/06/08	PER COSTCO PLANS	WAS
△	01/29/08	NO CHANGES THIS SHEET	WAS
△	11/15/07	NO CHANGES THIS SHEET	WAS
△	10/19/07	PER CLIENTS NEW SITE LAYOUT	WAS
△	10/19/07	PER CITY COMMENTS 10/22/07	WAS

Designed by:	HMH
Drawn by:	HMH
Checked by:	WAS
Approved by:	WAS
Scale:	1" = 100'
Date:	10/19/2007
Job No.:	S13217
File:	TMP

**TREE MITIGATION PLAN**

**ROCKWALL CENTRE CORNERS**  
 INTERSTATE HIGHWAY 30 AND S.H. 205  
 CITY OF ROCKWALL, ROCKWALL COUNTY, TEXAS

H:\CAMBER - 05/04/2009 - 10:36AM - DRAWING SCALE: 100  
 J:\S13217\STWEB\ROCKWALL\DESIGN\RECORD DRAWINGS\13217 - TMP.DWG