

HWACADPLOT - RECORDPLOT - 10/27/11 - DRAWING SCALE: 60  
 J:\13217 STAVES ROCKWALL CENTER CORNERS\RECORD DRAWINGS\13217 - SS PROFILES.DWG

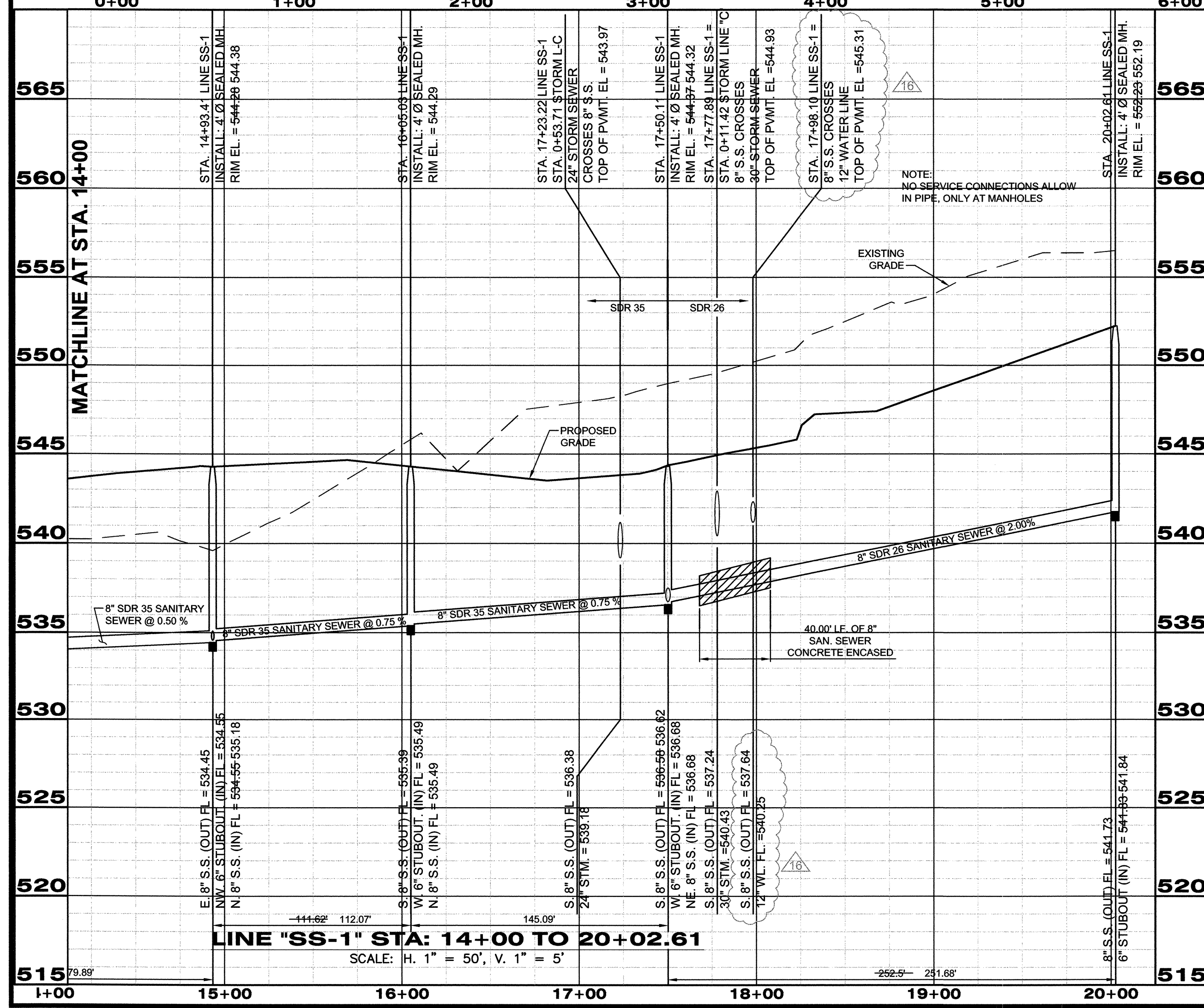
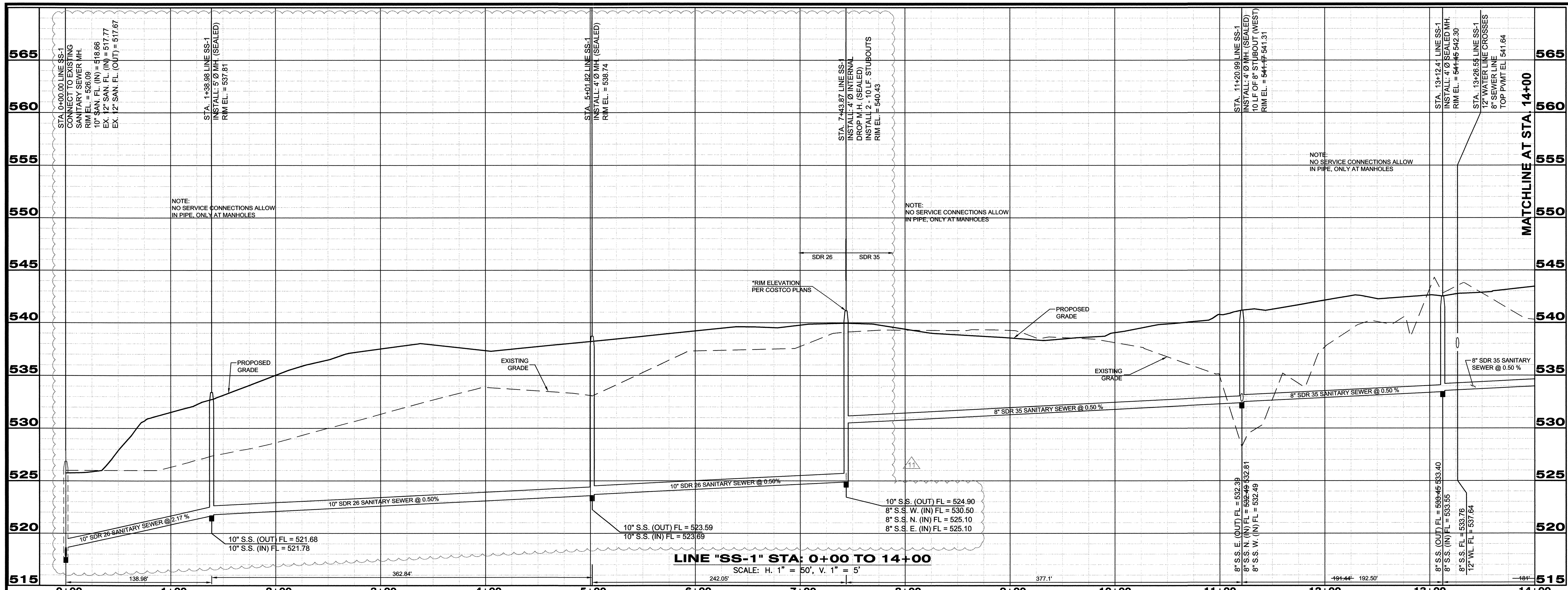

AS-BUILT LEGEND

DESIGN	STA. 0.95.89 STORM L-B CONST. 5' CURB INLET TOP = 545.56 546.19 HGL = 543.61 NE FL 24" (IN) 540.68 SE FL 24" (OUT) 540.48 540.34	AS-BUILT
NORTHING	N 7019919.500	
EASTING	E 2982286.500	

**RECORD DRAWING**  
 TO THE BEST OF OUR KNOWLEDGE CPH ENGINEERS, INC., HEREBY STATES THAT THIS PLAN IS A REPRESENTATION OF THE AS-BUILT CONDITIONS OF THE SUBJECT PROJECT. THE INFORMATION PRESENTED IS BASED ON INFORMATION PROVIDED BY THE CONTRACTOR ALONG WITH DATA PROVIDED BY THE PROJECT LAND SURVEYOR.

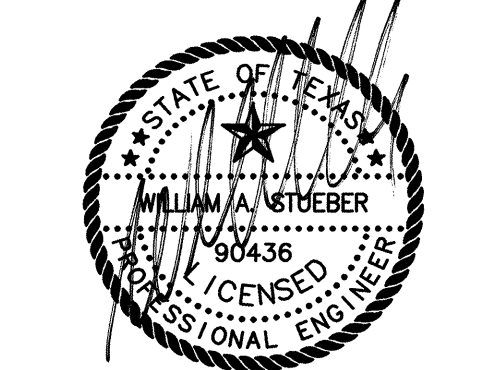

THE SEAL APPEARING ON THIS DOCUMENT WAS AUTHORIZED BY WILLIAM A. STUEBER, P.E. 90436 ON 05/04/2009. ALTERATION OF A SEALED DOCUMENT TO THE RESPONSIBLE ENGINEER IS AN OFFENSE UNDER THE TEXAS ENGINEERING PRACTICE ACT.

**\*NOTICE\***  
 THE SIZE OF THIS PLAN MAY HAVE BEEN SLIGHTLY ALTERED BY REPRODUCTION PROCESSES. THIS MUST BE CONSIDERED WHEN SCALING ANY REPRODUCED PLAN FOR THE PURPOSE OF COLLECTING DATA.

Revision	Date	By	No.	Date	Revision
1	05/04/09	PER AS-BUILTS	WAS	05/04/09	PER AS-BUILTS
2	01/09/09	NO CHANGES THIS SHEET	WAS	01/09/09	NO CHANGES THIS SHEET
3	11/06/08	NO CHANGES THIS SHEET	WAS	11/06/08	NO CHANGES THIS SHEET
4	09/23/08	PER CO #1 AND RFI #3	WAS	09/23/08	PER CO #1 AND RFI #3
5	08/04/08	NO CHANGES THIS SHEET	WAS	08/04/08	NO CHANGES THIS SHEET
6	06/26/08	NO CHANGES THIS SHEET	WAS	06/26/08	NO CHANGES THIS SHEET
7	06/03/08	NO CHANGES THIS SHEET	WAS	06/03/08	NO CHANGES THIS SHEET
8	05/19/08	PER COSTCO PLANS / CITY COMMENTS	WAS	05/19/08	PER COSTCO PLANS / CITY COMMENTS
9	03/07/08	NO CHANGES THIS SHEET	WAS	03/07/08	NO CHANGES THIS SHEET
10	12/05/07	NO CHANGES THIS SHEET	WAS	12/05/07	NO CHANGES THIS SHEET
11	10/31/07	PER CITY COMMENTS 10/22/07	WAS	10/31/07	PER CITY COMMENTS 10/22/07

**SANITARY SEWER PROFILES**  
**ROCKWALL CENTRE CORNERS**  
 INTERSTATE HIGHWAY 30 AND S.H. 205  
 CITY OF ROCKWALL, ROCKWALL COUNTY, TEXAS

Sheet No.  
**C-19**

**gph**  
 5728 LBJ Freeway  
 Suite 330  
 Dallas, Texas 75240  
 Phone: 972.490.1515  
 Fax: 972.490.1517

Certificate of Authorization No. F4830  
 © 2008

Engineers  
 Surveyors  
 Architects  
 Planners  
 Landscape Architects  
 Environmental Scientists  
 Construction Management  
 Design / Build