

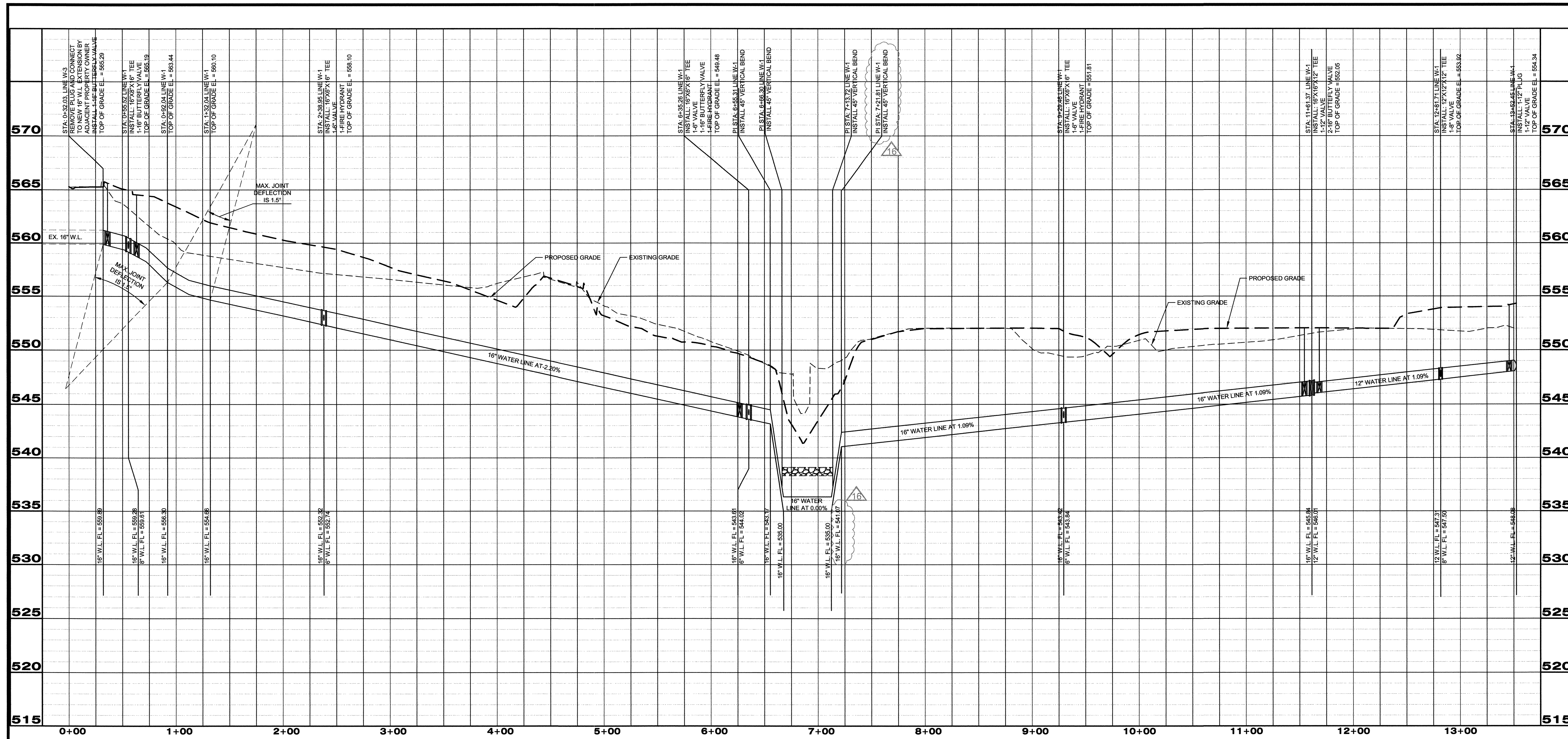

5728 LBJ Freeway
Suite 330
Dallas, Texas 75240
Phone: 972.490.1515
Fax: 972.490.1517

Certificate of
Authorization No. F4830
© 2008

Engineers
Surveyors
Architects
Planners
Landscape Architects
Environmental Scientists
Construction
Management
Design / Build



WATER LINE "W-1"
SCALE: H. 1" = 50', V. 1" = 5'

*SEE SHEET C-16 & C-17 FOR PLAN VIEW

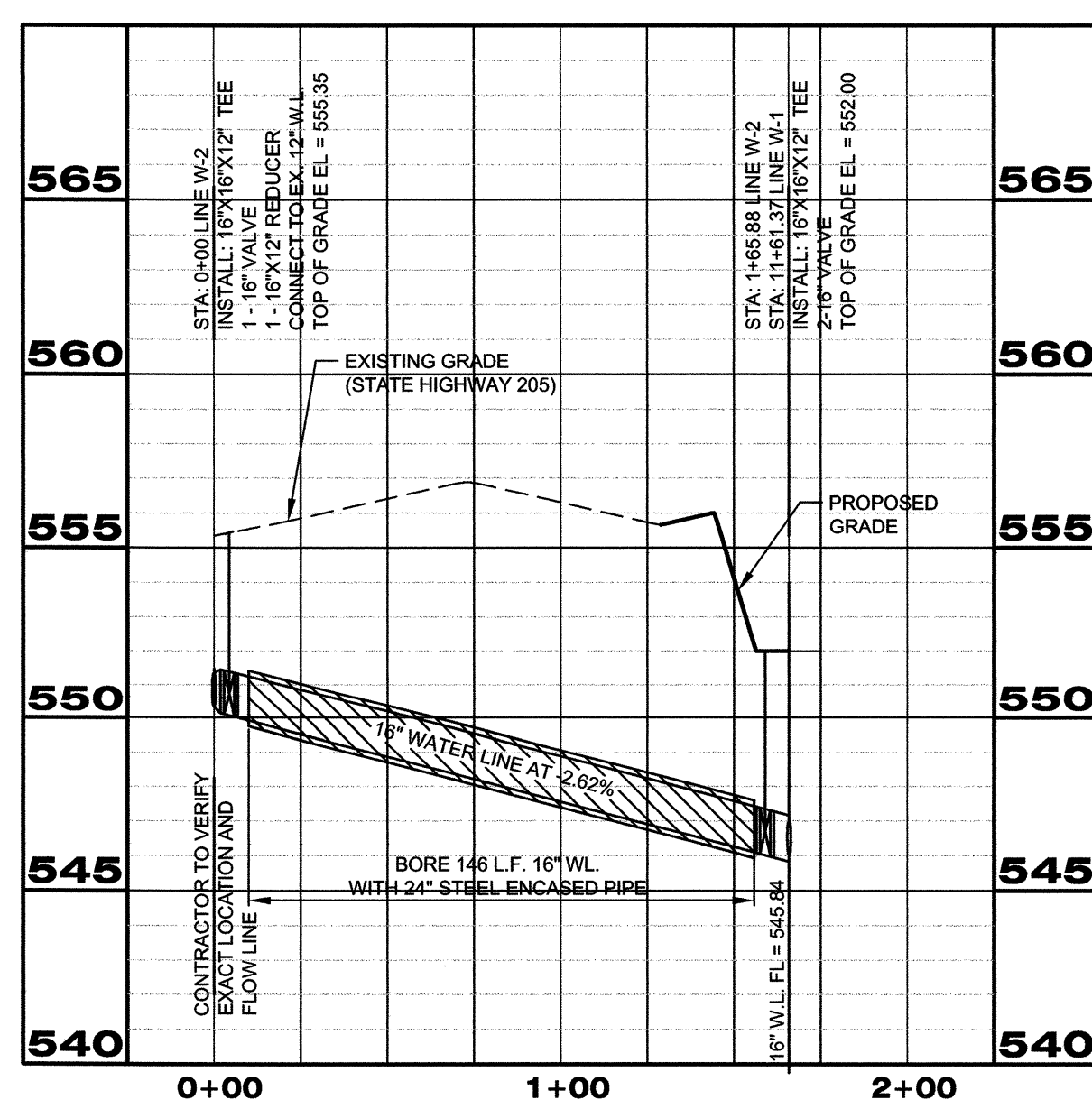

WATER LINE "W-2"
SCALE: H. 1" = 50', V. 1" = 5'

NOTE:
LOCATION OF EXISTING WATER MAIN
IS BASED ON TXDOT CONSTRUCTION
PLANS (0451-01) DATED MAY 17, 2006.
CONTRACTOR TO VERIFY WATER
MAIN LOCATION AND REPORT ANY
DISCREPANCIES.

No.	Date	By	No.	Date	By
03/05/09		WAS	05/04/09		WAS
11/21/08		WAS	01/09/09		WAS
10/03/08		WAS	11/06/08		WAS
09/08/08		WAS	09/23/08		WAS
06/30/08		WAS	08/04/08		WAS
06/10/08		WAS	06/26/08		WAS
05/23/08		WAS	06/03/08		WAS
05/06/08		WAS	05/19/08		WAS
01/29/08		WAS	03/07/08		WAS
11/15/07		WAS	12/05/07		WAS
10/19/07		WAS	10/31/07		WAS

Designed by: HMH
Drawn by: AC
Checked by: WAS
Approved by: WAS
Scale: AS SHOWN
Date: 10/19/2007
Job No.: S13217
File: SS PROF

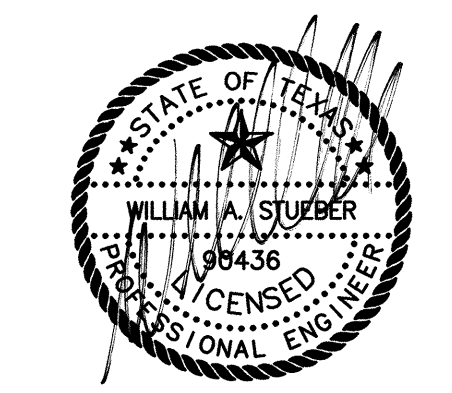

THE SEAL APPEARING ON THIS DOCUMENT WAS
AUTHORIZED BY WILLIAM A. STUEBER, P.E. 98436
ON 05/04/2009. ALTERATION OF A SEALED
DOCUMENT TO THE RESPONSIBLE ENGINEER IS
AN OFFENSE UNDER THE TEXAS ENGINEERING
PRACTICE ACT.

RECORD DRAWING
TO THE BEST OF OUR KNOWLEDGE CPH
ENGINEERS, INC. HEREBY STATES THAT
THIS PLAN IS A REPRESENTATION OF THE
AS-BUILT CONDITIONS OF THE SUBJECT
PROJECT. THE INFORMATION PRESENTED IS
BASED ON INFORMATION PROVIDED BY THE
CONTRACTOR ALONG WITH DATA PROVIDED
BY THE PROJECT LAND SURVEYOR.

NOTICE
THE SIZE OF THIS PLAN MAY HAVE BEEN SLIGHTLY
ALTERED BY REPRODUCTION PROCESSES. THIS MUST
BE CONSIDERED WHEN SCALING ANY REPRODUCED
PLAN FOR THE PURPOSE OF COLLECTING DATA.

PUBLIC WATER LINE PROFILES
"W-1" AND "W-2"

ROCKWALL CENTRE CORNERS
INTERSTATE HIGHWAY 30 AND S.H. 205
CITY OF ROCKWALL, ROCKWALL COUNTY, TEXAS

Sheet No.
C-18