

PROPOSED STORM LINE "A"

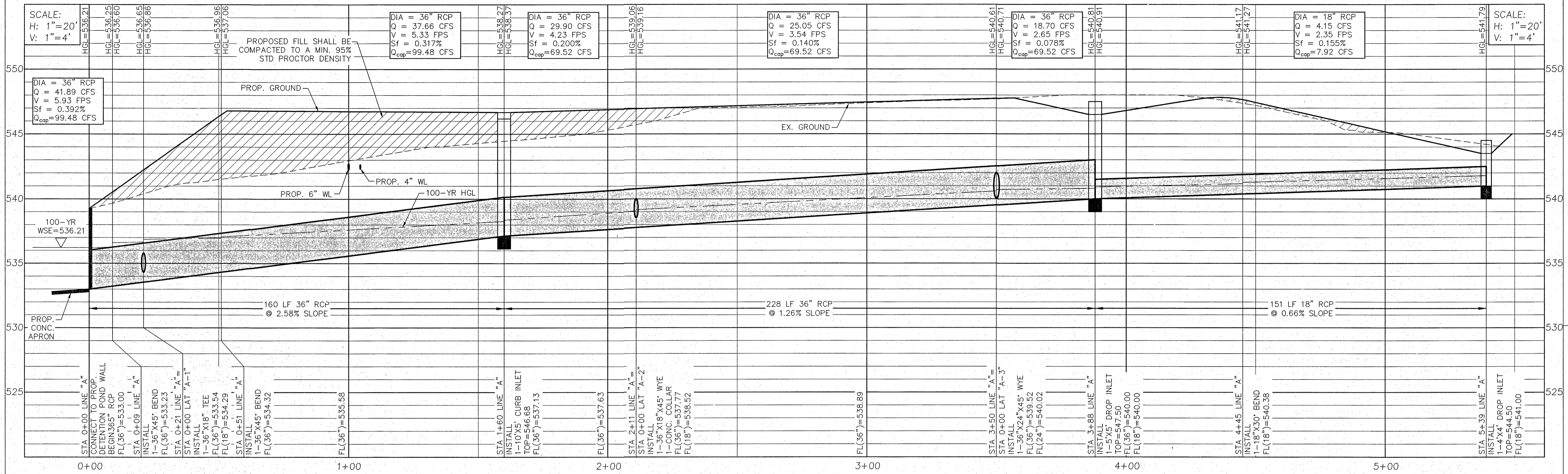

PROPOSED STORM LAT "A-1"

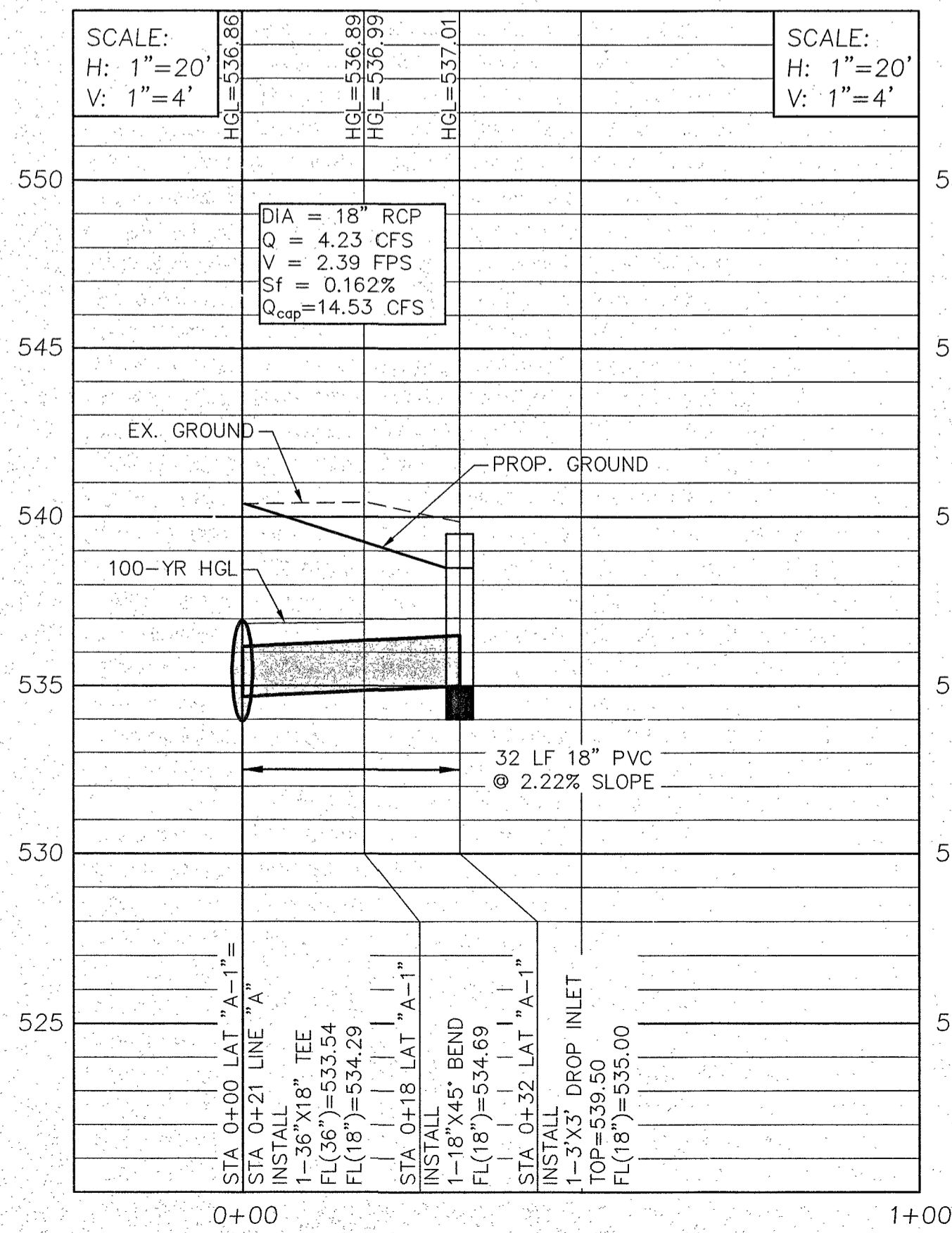

PROPOSED PRIVATE STORM LAT "A-2"

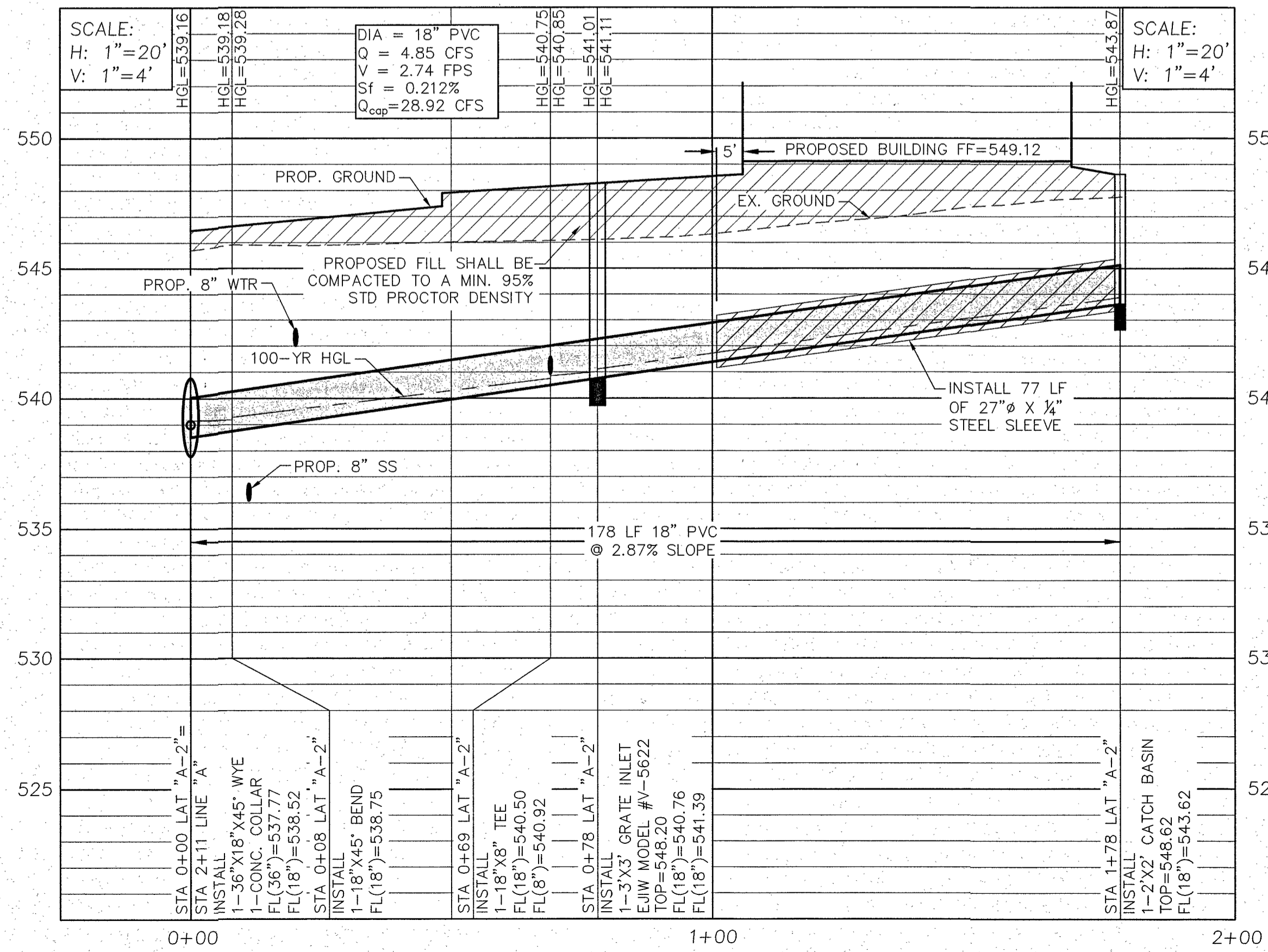

BENCHMARK INFORMATION

TBM #1 - 1/2" CAPPED IRON ROD LOCATED WITHIN THE MEDIAN NOSE ON THE NORTH SIDE OF RALPH HALL PARKWAY AT FLAGSTONE CREEK BLVD. APPROXIMATELY 50 FEET NORTH OF THE MOST NORTHERLY CORNER OF THE SUBJECT PROPERTY. ELEVATION = 546.28
ELEVATIONS SHOWN ARE BASED ON THE CITY OF ROCKWALL GIS NETWORK MONUMENT NUMBER R016. ELEVATION = 558.72

NOTES:

- CITY OF ROCKWALL CONSTRUCTION STANDARDS & NCTCOG 3RD EDITION APPLY WHETHER INDICATED ON THESE PLANS OR NOT.
- ALL RESPONSIBILITY FOR ADEQUACY OF DESIGN REMAINS WITH THE DESIGN ENGINEER. THE CITY OF ROCKWALL, IN REVIEWING AND RELEASING PLANS FOR CONSTRUCTION, ASSUMES NO RESPONSIBILITY FOR ADEQUACY OR ACCURACY OF DESIGN.

THE CONTRACTOR SHALL CONTACT DIG-TESS AT 1-800-344-8377 A MINIMUM OF 48 HOURS PRIOR TO THE COMMENCEMENT OF ANY CONSTRUCTION ACTIVITIES

RECORD DRAWING

TO THE BEST OF OUR KNOWLEDGE, HOMEYER ENGINEERING, INC. HEREBY STATES THAT THIS PLAN IS A RECORD DRAWING. THE INFORMATION PROVIDED IS BASED ON ON-SITE SURVEYING, SITE OBSERVATIONS AND INFORMATION PROVIDED BY THE CONTRACTOR.

STEVEN R. HOMEYER, P.E. #86942

DATE: 12-2-13

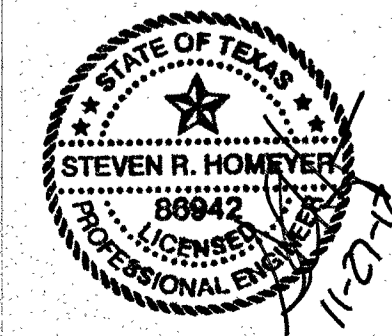

ROCK RIDGE ASSISTED LIVING AND MEMORY CARE
LOT 1R, BLOCK A,
FLAGSTONE CORNERS
CITY OF ROCKWALL
ROCKWALL COUNTY, TEXAS

STORM PROFILES

DRAWN: SRH
DATE: 11/27/12
HEI #: 12-112
SHEET NO: C15

HOMEYER ENGINEERING, INC.
ENGINEERING, INC.
T.B.P.E. FIRM REGISTRATION NO. F-8440
P.O. BOX 294527 • LEWISVILLE, TEXAS • 75029
972-906-9986 • PHONE • 972-906-9987 FAX
WWW.HEI.US.COM

