

NOTES:

1. All utilities may not be shown on the plans. Location of existing utilities depicted on the plans are approximate. It shall be the contractor's responsibility to verify all utility locations prior to construction. Utilities damaged by the contractor during construction shall be repaired at the contractor's expense.

2. Call 1-800-344-8377 (Dig-Tess) or other utility locating services 48 hours prior to construction activity. Di Sciullo-Terry, Stanton Inc. & Associates is not responsible for knowing all existing utilities or depicting exact locations on all drawings.

3. Di Sciullo-Terry, Stanton & Associates, Inc. is not responsible for jobsite safety and construction means and methods. Those are the sole responsibility of the construction contractors.

No.	DESCRIPTION	DATE
5		
4		
3		
2		
1		

REVISIONS

REFERENCE NUMBER NOTES:

- ① DO NOT DISTURB VEGETATION OUTSIDE DESIGNATED AREA.
 - ② CONTRACTOR SHALL INSTALL SEDIMENT BARRIERS, INLET PROTECTION, CONCRETE WASHOUT BASIN, AND STABILIZED CONSTRUCTION EXIT PRIOR TO BEGINNING WORK.
 - ③ CONTRACTOR SHALL INSTALL PERMIT NOTICE NEAR THE MAIN ENTRANCE. CONTRACTOR SHALL MAINTAIN NOTICE BY DAILY INSPECTION AND REPLACEMENT AS NEEDED. CONTRACTOR, FROM THE TIME OF MOBILIZATION TO SITE UNTIL DEMOBILIZATION FROM SITE, SHALL BE RESPONSIBLE FOR MAINTAINING NOTICE AND EROSION CONTROL DEVICES. OWNER WILL MAINTAIN NOTICE AND EROSION CONTROL DEVICES AFTER CONTRACTOR DEMOBILIZES. PERMIT NOTICE WILL INCLUDE TPDES PERMIT NUMBER (OR NOI IF NUMBER HAS NOT BEEN ASSIGNED), NAME AND TELEPHONE OF CONTACT PERSON, BRIEF PROJECT DESCRIPTION AND LOCATION OF SWPPP.
- GENERAL CONTRACTOR (OR EACH CONTRACTOR STORING MATERIALS AT THE SITE) SHALL ATTACH A LIST TO THE JOB SITE SWPPP DESCRIBING THE FOLLOWING ITEMS:
- A. CONSTRUCTION AND WASTE MATERIALS EXPECTED TO BE STORED ON SITE WITH UPDATES AS EACH CONTRACTOR BEGINS WORK.
 - B. CONTROLS USED TO REDUCE POLLUTANTS FROM THESE MATERIALS.
 - C. STORAGE PRACTICES TO MINIMIZE EXPOSURE OF THE MATERIALS TO STORM WATER.
 - D. AND APPROPRIATE SPILL PREVENTION AND RESPONSE MEASURES FOR THE STORED MATERIALS.
- ④ ANY SEDIMENTS TRACKED OFFSITE SHALL BE REMOVED IMMEDIATELY.
 - ⑤ TRASH AND SANITARY RECEPTACLES SHALL BE PROVIDED & PROPERLY MAINTAINED.

BENCH MARK:

BM No. 1 (Set): North rim of sanitary sewer manhole located on north side of FM Road 552, approximately 220 feet west of drive entrance to Ridgeview Church and approximately 95 feet north of west intersection of Windy Lane.

ELEVATION: 533.11

RECORD DOCUMENT

This Record Document (As Built) has been prepared based on information provided by others. The Engineer has not verified the accuracy and/or completeness of this information and shall not be responsible for any errors or omissions which may be incorporated herein as a result.

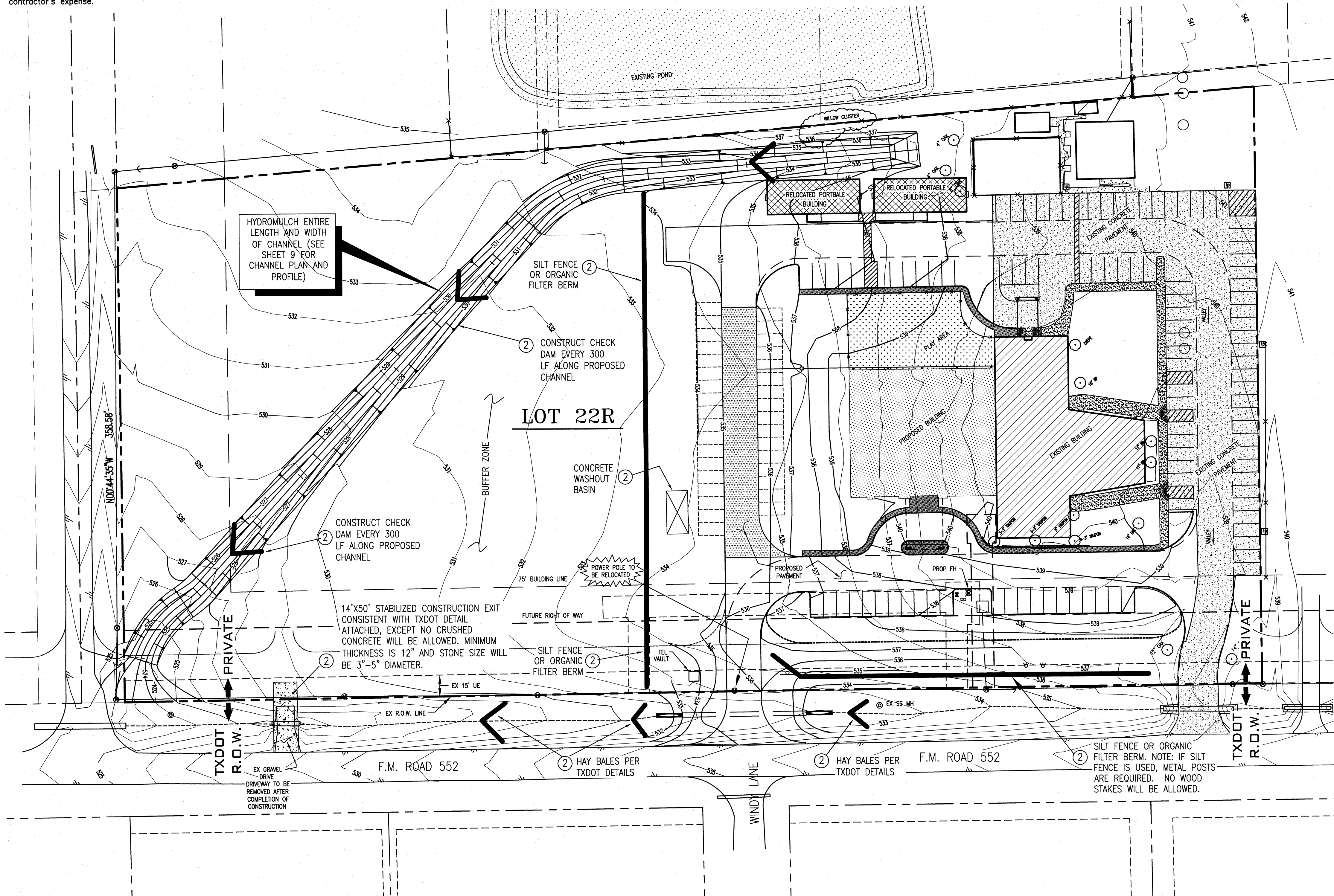
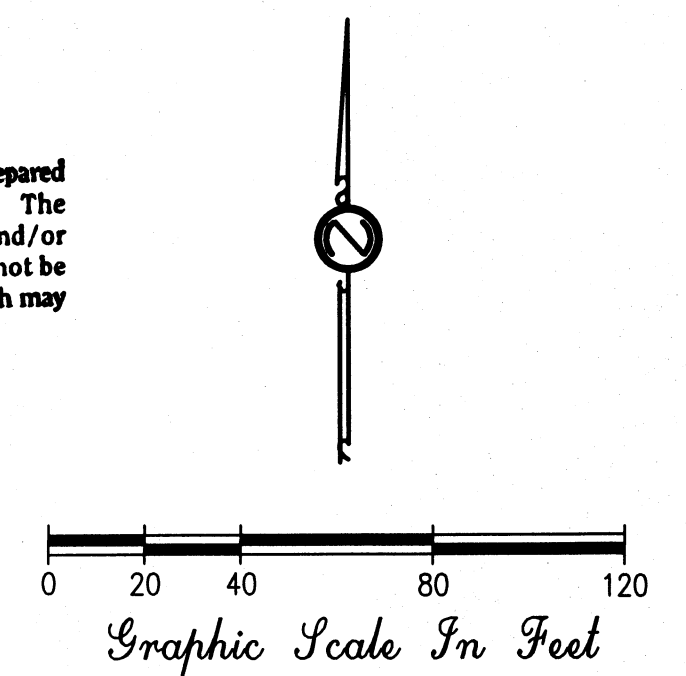

NOTE: USE TXDOT DETAILS IN RIGHT OF WAY ONLY

NOTE: USE ISWM DETAILS ON PRIVATE PROPERTY LINE ONLY

Signature
11/3/2012

DI SCIULLO-TERRY, STANTON & ASSOCIATES, INC.
ENGINEERING AND SURVEYING
401-A WEST ABRAM STREET • ARLINGTON, TEXAS 76010
(817) 275-3361
ESTABLISHED 1953 FIRM NUMBER F-615

EROSION CONTROL PLAN

LOT 22R
SKYVIEW COUNTRY ESTATES No. 3
ROCKWALL COUNTY, TEXAS

DESIGNED: JPS	SCALE: 1"=40'	DATE: NOVEMBER, 2011	SHEET: 10
DRAWN: CM, JCS		PROJECT No.: E-1030	
CHECKED: JPS			