

5	▲		
4	▲		
3	▲		
2	▲		
1	▲		
No.	▲	DESCRIPTION	DATE
REVISIONS			

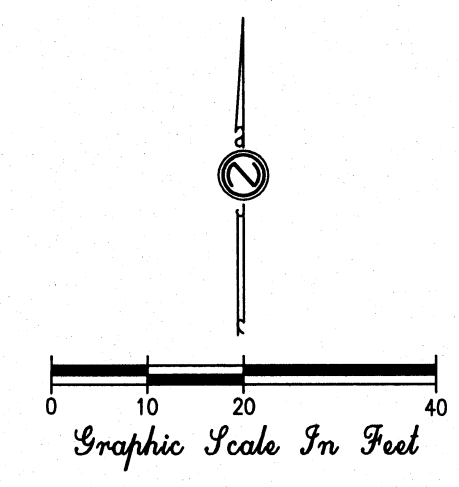
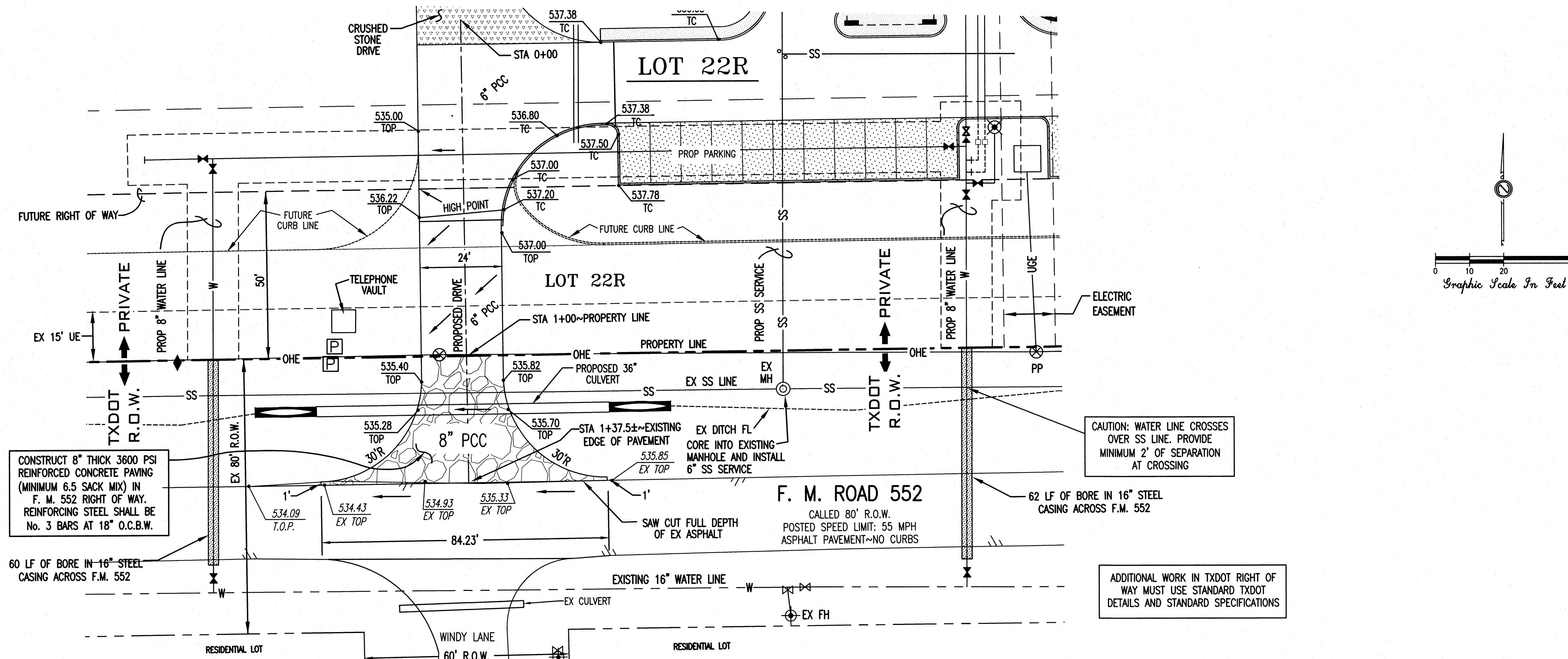

- NOTES:**
- All utilities may not be shown on the plans. Location of existing utilities depicted on the plans are approximate. It shall be the contractor's responsibility to verify all utility locations prior to construction. Utilities damaged by the contractor during construction shall be repaired at the contractor's expense.
 - Call 1-800-344-8377 (Dig-Tess) or other utility locating services 48 hours prior to construction activity. Di Sciuolo-Terry, Stanton Inc. & Associates is not responsible for knowing all existing utilities or depicting exact locations on all drawings.
 - Di Sciuolo-Terry, Stanton & Associates, Inc. is not responsible for jobsite safety and construction means and methods. Those are the sole responsibility of the construction contractors.

CONSTRUCT 8" THICK 3600 PSI REINFORCED CONCRETE PAVING (MINIMUM 6.5 SACK MIX) IN F. M. 552 RIGHT OF WAY. REINFORCING STEEL SHALL BE No. 3 BARS AT 18" O.C.B.W.

CAUTION: WATER LINE CROSSES OVER SS LINE. PROVIDE MINIMUM 2" OF SEPARATION AT CROSSING

ADDITIONAL WORK IN TXDOT RIGHT OF WAY MUST USE STANDARD TXDOT DETAILS AND STANDARD SPECIFICATIONS

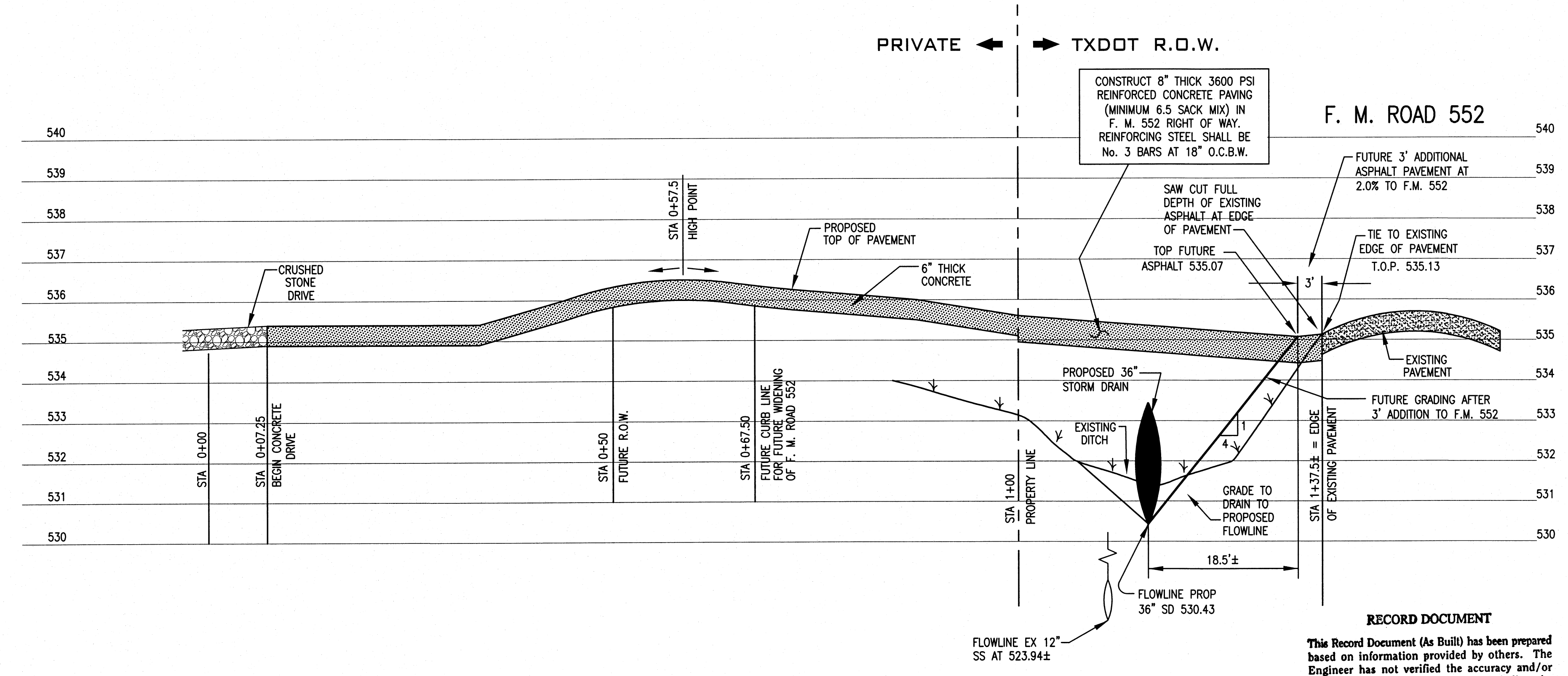

SCALE
HORIZ: 1"=10'
VERT: 1"=2'

BENCH MARK:
BM No. 1 (Set): North rim of sanitary sewer manhole located on north side of FM Road 552, approximately 220 feet west of drive entrance to Ridgeview Church and approximately 95 feet north of west intersection of Windy Lane.
ELEVATION: 533.11

Handwritten signature and date:
8/2/2012

RECORD DOCUMENT
This Record Document (As Built) has been prepared based on information provided by others. The Engineer has not verified the accuracy and/or completeness of this information and shall not be responsible for any errors or omissions which may be incorporated herein as a result.

DI SCIULLO-TERRY, STANTON & ASSOCIATES, INC.			
ENGINEERING AND SURVEYING			
401-A WEST ABRAM STREET • ARLINGTON, TEXAS 76010			
(817) 275-3361			
ESTABLISHED 1953		FIRM NUMBER F-615	
TXDOT-WEST DRIVEWAY PLAN & CROSS SECTION			
LOT 22R			
SKYVIEW COUNTRY ESTATES No. 3			
ROCKWALL COUNTY, TEXAS			
DESIGNED: JPS	DATE: NOVEMBER, 2011	SHEET: 6A	
DRAWN: CM, JCS	AS SHOWN	PROJECT No.: E-1030	
CHECKED: JPS			