

CAUTION!!
EXISTING SANITARY SEWER LINE ALONG S.E. ROW LINE OF FM 740. CONTRACTOR TO USE EXTREME CARE AND CAUTION WHILE WORKING IN THIS AREA. CONTRACTOR SHALL CONTACT THE CITY OF ROCKWALL 48 HOURS PRIOR TO CONSTRUCTION

CAUTION!!
EXISTING UNDERGROUND TELEPHONE LINE ALONG S.E. ROW LINE OF FM 740. CONTRACTOR TO USE EXTREME CARE AND CAUTION WHILE WORKING IN THIS AREA. CONTRACTOR SHALL CONTACT THE CITY OF ROCKWALL 48 HOURS PRIOR TO CONSTRUCTION

CAUTION!!
EXISTING WATER LINE & SANITARY SEWER LINE ALONG E. PROPERTY LINE. CONTRACTOR TO USE EXTREME CARE AND CAUTION WHILE WORKING IN THIS AREA. CONTRACTOR SHALL CONTACT THE CITY OF ROCKWALL 48 HOURS PRIOR TO CONSTRUCTION

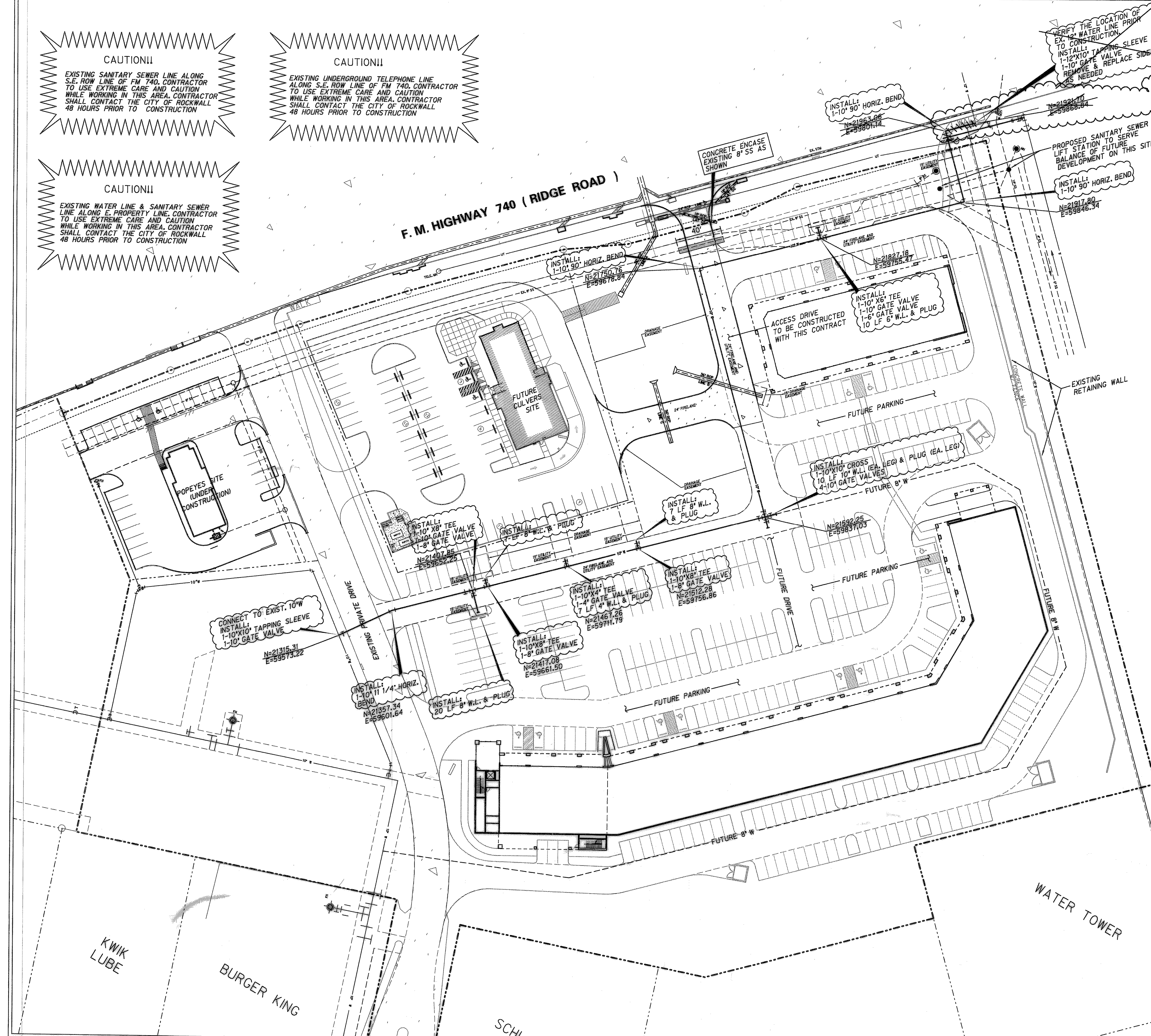

- GENERAL NOTES**
1. ALL EXIST. UTILITIES ARE SHOWN SCHEMATICALLY AND ARE FOR THE CONTRACTOR'S GUIDANCE ONLY. THE UTILITIES HAVE BEEN SHOWN BASED ON THE AVAILABLE INFORMATION PROVIDED BY THE CITY OF ROCKWALL AND SHOULD NOT BE CONSIDERED COMPLETE OR ACCURATE. THE CONTRACTOR SHALL VERIFY THE LOCATION OF UTILITIES 48 HRS. PRIOR TO CONSTRUCTION.
 2. ALL MATERIALS AND CONSTRUCTION SHALL CONFORM TO CITY OF ROCKWALL STANDARDS, SPECIFICATIONS AND DETAILS. ITEMS NOT INCLUDED OR ADDRESSED BY CITY OF ROCKWALL STANDARDS SHALL BE IN ACCORDANCE WITH N.C.T.C.O.G. STANDARD SPECIFICATIONS FOR PUBLIC WORKS CONSTRUCTION, LATEST REVISION.
 3. ALL WATERLINES SHALL HAVE 42" MIN. COVER AND 1.5' MIN. VERTICAL CLEARANCE FROM ANY CROSSING.
 4. WATERLINES SHALL BE AWWA C900 CLASS 200 DR 14 PVC.
 5. WATERLINES SHALL BE TESTED & INSPECTED PER CITY OF ROCKWALL SPECIFICATIONS.
 6. ALL FITTINGS SHALL BE PROVIDED WITH THRUST BLOCKING AS REQUIRED BY CITY OF ROCKWALL STANDARDS.
 7. SANITARY SEWER PIPE SHALL BE ASTM D3034 SDR 35 PVC.

LEGEND

EXISTING PROPERTY LINE	---
EXISTING EASEMENT LINE	---
EXISTING WATER LINE	6"W 10"SS
EXISTING SANITARY SEWER	---
EXISTING SAN SEWER MANHOLE	---
EXISTING STORM LINE	---
EXISTING DRAINAGE INLET	□
EXISTING POWER POLE	○
WATER VALVE	+
FIRE HYDRANT	+
EXISTING UNDERGROUND TELEPHONE	UT
EXISTING TELEPHONE MANHOLE	W
PROPOSED WATER LINE	---
PROPOSED SANITARY SEWER	8"SS
PROPOSED STORM LINE	---
PROPOSED STORM MANHOLE	---

RECORD DRAWING
THESE RECORD DRAWINGS HAVE BEEN PREPARED BASED ON INFORMATION PROVIDED BY THE CONTRACTOR. THE ENGINEER SHALL NOT BE HELD RESPONSIBLE FOR ANY ERRORS OR OMISSIONS WHICH MAY BE INCORPORATED HEREIN AS A RESULT.
Mark W. McFarland 3/8/04
ENGINEER DATE

RIDGE ROAD TOWN CENTRE
ROCKWALL, TEXAS

Vigor
PROPERTIES INC.

Ridge Road Town Centre Partners, L.P.
by its General Partners:
RIDGE ROAD PARTNERS L.L.C.

THE SEAL APPEARING ON THIS DOCUMENT WAS AUTHORIZED BY THE BOARD OF ENGINEERS AND SURVEYORS OF THE STATE OF TEXAS. IT IS THE PROPERTY OF THE BOARD OF ENGINEERS AND SURVEYORS OF THE STATE OF TEXAS. IT IS TO BE USED ONLY FOR THE PROJECT AND FOR THE PURPOSES SPECIFIED ON THE SEAL. IT IS TO BE RETURNED TO THE BOARD OF ENGINEERS AND SURVEYORS OF THE STATE OF TEXAS UPON COMPLETION OF THE PROJECT.

Halff Associates, Inc.
ENGINEERS • ARCHITECTS • SCIENTISTS • PLANNERS • SURVEYORS
866 NORTHWEST PLAZA DRIVE
DALLAS, TEXAS 75225
TEL (214) 546-6200
FAX (214) 759-4095

Project No: **AVG # 20633**

Revisions:

No.	Date	Description
1	8-05-02	FIRST SUBMITTAL
2	9-25-02	SECOND SUBMITTAL
3	10-30-02	THIRD SUBMITTAL
4	12-10-02	FOURTH SUBMITTAL
5	1-7-03	FIFTH SUBMITTAL
6	1-21-03	SIXTH SUBMITTAL

Drawn by: _____
Checked by: _____
Sheet Title: **WATER & SEWER PLAN**

CWW01

Sheet Number: _____

03-08-04 RECORD DRAWINGS

1:\800006\20633\dwg\cww\cww01.dwg 3/8/2004 1:53:21 PM