

1	2	3	4	5	6	7	8	9	10	11	12	13	14	15	16	17	18	19	20	21	22	23	24	25	26	27	28	29	30	31	32	33	34	35	36	37	38	39	40	41	42	43	44	45	46	47	48	49	50	51	52	53	54	55	56	57	58	59	60	61	62	63	64	65	66	67	68	69	70	71	72	73	74	75	76	77	78	79	80	81	82	83	84	85	86	87	88	89	90	91	92	93	94	95	96	97	98	99	100
---	---	---	---	---	---	---	---	---	----	----	----	----	----	----	----	----	----	----	----	----	----	----	----	----	----	----	----	----	----	----	----	----	----	----	----	----	----	----	----	----	----	----	----	----	----	----	----	----	----	----	----	----	----	----	----	----	----	----	----	----	----	----	----	----	----	----	----	----	----	----	----	----	----	----	----	----	----	----	----	----	----	----	----	----	----	----	----	----	----	----	----	----	----	----	----	----	----	----	-----

LEVELS DISPLAYED

DATE: _____
 ACC: _____
 FILE: _____

DN: _____
 CK: _____
 CK: _____

DISCLAIMER
 The use of this standard is governed by the 'Texas Engineering Practice Act'. No warranty of any kind is made by TxDOT for any purpose whatsoever. TxDOT assumes no responsibility for the conversion of this standard to other formats or for incorrect results or damages resulting from its use.

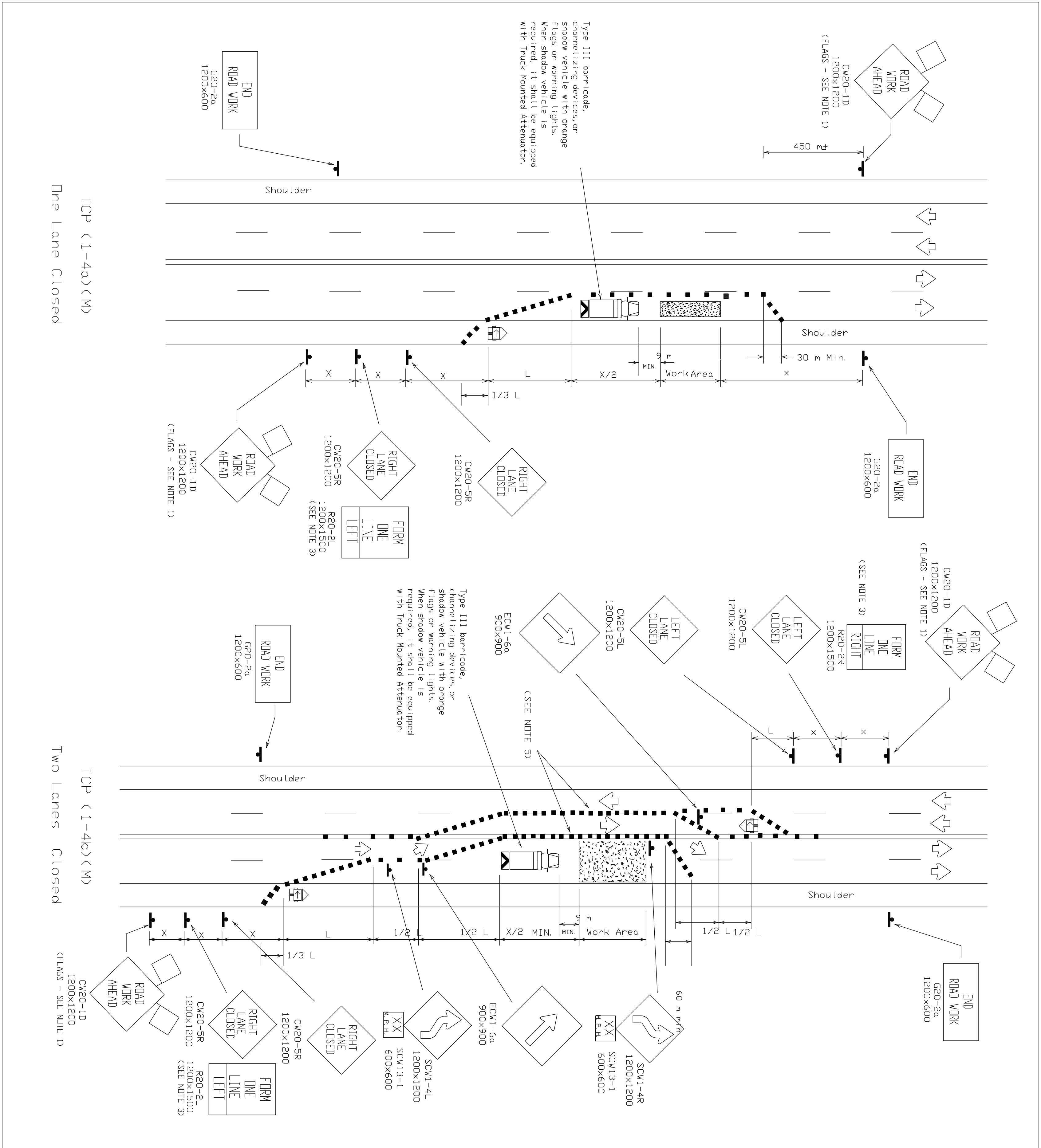

LEGEND

- Type III Barricade
- Heavy Work Vehicle
- Flashing Mounted Arrow Panel
- Portable Arrow Panel
- Sign Post
- Channelizing Devices
- Truck Mounted Attenuator
- Message Changeable
- Flag

Offset (feet)	Formula	Minimum Desirable Length (feet)	Suggested Minimum Length (feet)	Minimum Sign Spacing (feet)
30	$4.5 \sqrt{W}$	3.0 m (9.8 m)	3.0 m (9.8 m)	3.0 m (9.8 m)
35	$5.0 \sqrt{W}$	4.5 m (14.8 m)	4.5 m (14.8 m)	4.5 m (14.8 m)
40	$5.5 \sqrt{W}$	6.0 m (19.7 m)	6.0 m (19.7 m)	6.0 m (19.7 m)
45	$6.0 \sqrt{W}$	7.5 m (24.6 m)	7.5 m (24.6 m)	7.5 m (24.6 m)
50	$6.5 \sqrt{W}$	9.0 m (29.5 m)	9.0 m (29.5 m)	9.0 m (29.5 m)
55	$7.0 \sqrt{W}$	10.5 m (34.4 m)	10.5 m (34.4 m)	10.5 m (34.4 m)
60	$7.5 \sqrt{W}$	12.0 m (39.3 m)	12.0 m (39.3 m)	12.0 m (39.3 m)
65	$8.0 \sqrt{W}$	13.5 m (44.2 m)	13.5 m (44.2 m)	13.5 m (44.2 m)
70	$8.5 \sqrt{W}$	15.0 m (49.1 m)	15.0 m (49.1 m)	15.0 m (49.1 m)

* Conventional Roads Only
 ** Taper lengths have been rounded off.
 L=Length of Taper (m) W=Width of Offset (m) S=Posted Speed (km/h)

GENERAL NOTES:

- Unless otherwise stated in the plans, flags attached to the signs are REQUIRED.
- Reduced speed devices, channelizing devices, and attenuators are REQUIRED, except those shown with the 'T' triangle symbol may be omitted when stated elsewhere in the plans.
- The FIRM ONE LANE LEFT sign may be used following the RIGHT LANE CLOSED sign. Spacing distance between signs should be the same as the ROAD WORK AHEAD sign may be repeated if the visibility of the work zone is less than 350 meters.
- ROAD WORK AHEAD sign may be repeated if the visibility of the work zone is less than 350 meters.
- Flashing arrow panels should be no greater than 3 meters.

Only pre-qualified products shall be used. A list of compliant products and their sources may be obtained by writing or faxing:

Stenderge Engineer
 Traffic Department - TE
 Texas Department of Transportation
 125 East 11th Street
 Austin, Texas 78701-2483
 Phone (512) 416-3335
 Fax (512) 416-3161
 E-mail: TPR-STANDARD@atd.state.tx.us

TYPICAL USAGE			
SHORT TERM STATIONARY	✓	INTERMEDIATE TERM STATIONARY	✓
LONG TERM STATIONARY			
MOBILE	✓		

The requirement for shadow vehicles will be listed in the project GENERAL NOTES. Item 502, Barricades, Signs and Traffic Handling.

All dimensions are in millimeters unless otherwise noted.

STANDARD PLANS
 TEXAS DEPARTMENT OF TRANSPORTATION
 Traffic Operations Division

TRAFFIC CONTROL PLAN
 TCP (1-4) - 98(M)

DATE: December 1995
 DRAWN BY: [Signature]
 CHECKED BY: [Signature]
 SCALE: AS SHOWN
 SHEET NO. 154

NOTE: RESPONSIBILITY FOR ADEQUACY OF DESIGN REMAINS WITH THE DESIGN ENGINEER. THE CITY OF ROCKWALL, IN REVIEWING AND RELEASING PLANS FOR CONSTRUCTION, ASSUMES NO RESPONSIBILITY FOR ADEQUACY OR ACCURACY OF DESIGN.

AS BUILT
 THIS IS TO CERTIFY THAT CHANGES AND CORRECTIONS HAVE BEEN MADE TO THE ORIGINAL DESIGN AND CONTRACTOR'S RECORD OF THIS PROJECT.

PROF. [Signature]
 PE [Signature]
 P.E. ENGINEERING
 F-6974

TRAFFIC CONTROL PLAN

ROCKWALL MARKET CENTER SOUTH
 ROCKWALL, TEXAS

GJ DEVELOPMENT, LP.

PSA ENGINEERING

17819 DAVEPORT ROAD SUITE 210 DALLAS TX 75252 PH (972) 248-9881 FAX (972) 248-9881
 T.A.P.E. REGISTRATION # F-8974 T.B.P.L.S. FIRM REGISTERED NO. 100433

DESIGN	PSA	DATE	06/22/11	SCALE	AS SHOWN	CHECK	PSS	FILE	21009.RMS	NO.	C-11
--------	-----	------	----------	-------	----------	-------	-----	------	-----------	-----	------