

SILT FENCE GENERAL NOTES

1. STEEL POSTS WHICH SUPPORT THE SILT FENCE SHALL BE INSTALLED ON A SLIGHT ANGLE TOWARD THE ANTICIPATED RUNOFF SOURCE. POST MUST BE EMBEDDED A MINIMUM OF ONE FOOT.
2. THE TOP OF THE SILT FENCE SHALL BE TRENCHED IN WITH A SPADE OR MECHANICAL TRENCHER SO THAT THE DOWNSLOPE FACE OF THE TRENCH IS FLAT AND PERPENDICULAR TO THE LINE OF FLOW. WHERE FENCE CANNOT BE TRENCHED IN (E.G. PAVEMENT), WEIGHT FABRIC FLAP WITH ROCK ON UPHILL SIDE TO PREVENT FLOW FROM SEEPING UNDER FENCE.
3. THE TRENCH MUST BE A MINIMUM OF 6 INCHES DEEP AND 6 INCHES WIDE TO ALLOW FOR THE SILT FENCE FABRIC TO BE LAID IN THE GROUND AND BACKFILLED WITH COMPACTED MATERIAL.
4. SILT FENCE SHOULD BE SECURELY FASTENED TO EACH STEEL SUPPORT POST OR TO WOVEN WIRE, WHICH IN TURN IS ATTACHED TO THE STEEL FENCE ENDS OF FABRIC MEET.
5. INSPECTION SHALL BE MADE EVERY TWO WEEKS AND AFTER EACH 1/2" RAINFALL. REPAIR OR REPLACEMENT SHALL BE MADE PROMPTLY AS NEEDED.
6. SILT FENCE SHALL BE REMOVED WHEN THE SITE IS COMPLETELY STABILIZED SO AS NOT TO BLOCK OR IMPEDER STORM FLOW OR DRAINAGE.
7. ACCUMULATED SILT SHALL BE REMOVED WHEN IT REACHES A DEPTH OF HALF THE HEIGHT OF THE FENCE. THE SILT SHALL BE DISPOSED OF AT AN APPROVED SITE AND IN SUCH A MANNER AS TO NOT CONTRIBUTE TO ADDITIONAL SITUATION.
8. 75-80% OF ALL DISTURBED AREA WILL BE REQUIRED 1" TALL GRASS COVERAGE FENNED TO CITY ACCEPTANCE

LEGEND:

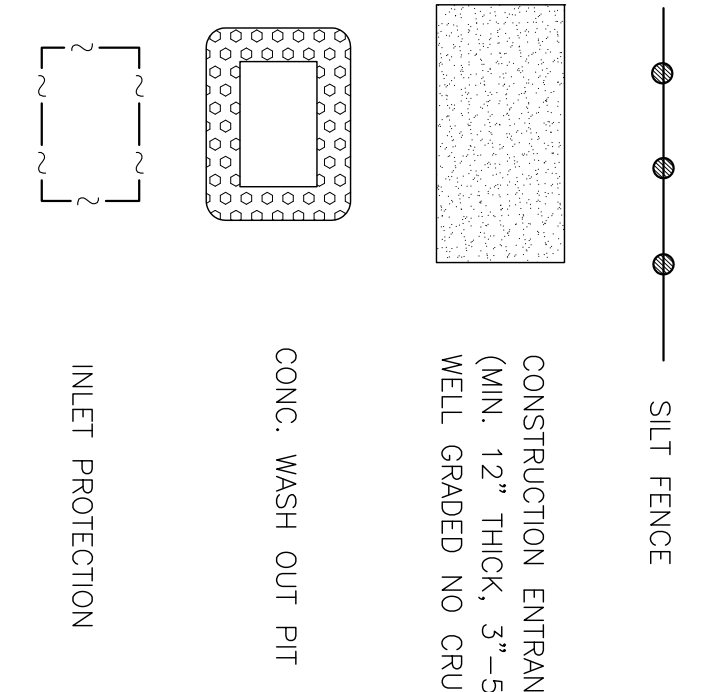

AS BUILT

THIS IS TO CERTIFY THAT CHANGES AND CORRECTIONS HAVE BEEN MADE TO THE ORIGINAL DESIGN AND CONTRACTOR'S RECORD OF THIS PROJECT.



EROSION CONTROL PLAN

ROCKWALL MARKET CENTER SOUTH
ROCKWALL, TEXAS

GJ DEVELOPMENT, LP.
1500 E INDUSTRIAL BOULEVARD, MCKINNEY, TEXAS 75068 (972) 562-5555

PSA ENGINEERING
17819 DAVENPORT ROAD, SUITE 218 DALLAS TX 75282 PH (972) 248-9851 FAX (972) 248-9881
T.B.P.E. REGISTRATION # F-6974, T.B.P.U.S. FROM REGISTRATION NO. 100433

| DESIGN | DRAWN | DATE | SCALE | CHECK | FILE | NO. |
|--------|-------|----------|----------|-------|-----------|------------|
| PSA | PSA | 06/22/11 | AS SHOWN | PSS | 21009.RMS | C-9 |

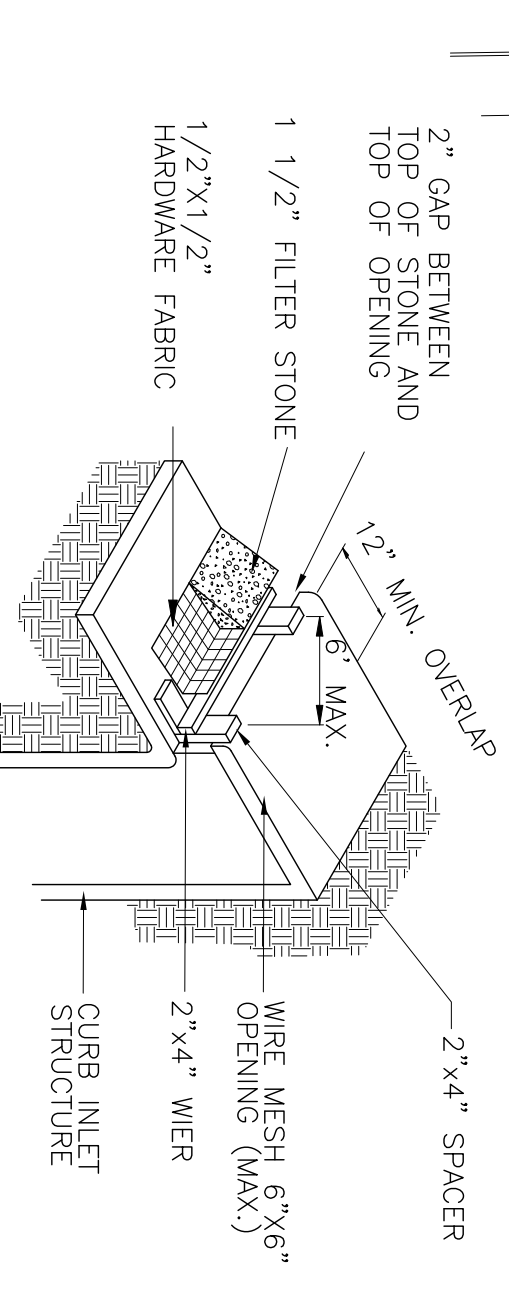

SILT FENCE
N.T.S.

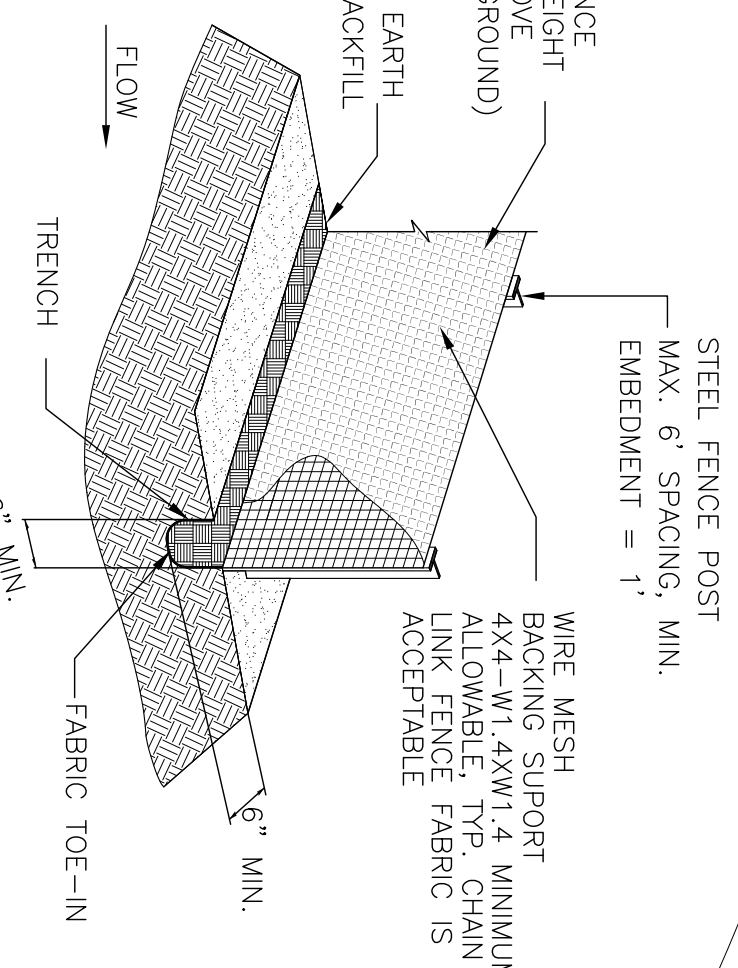

SILT TRAP
N.T.S.

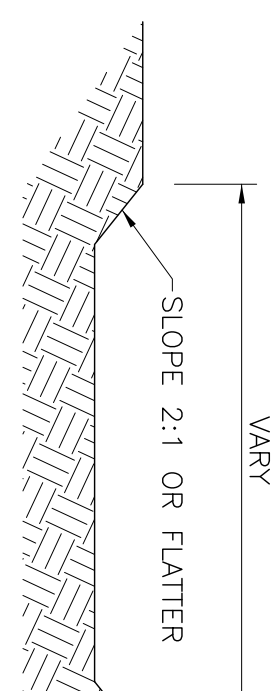

STABILIZED CONSTRUCTION ENTRANCE
N.T.S.

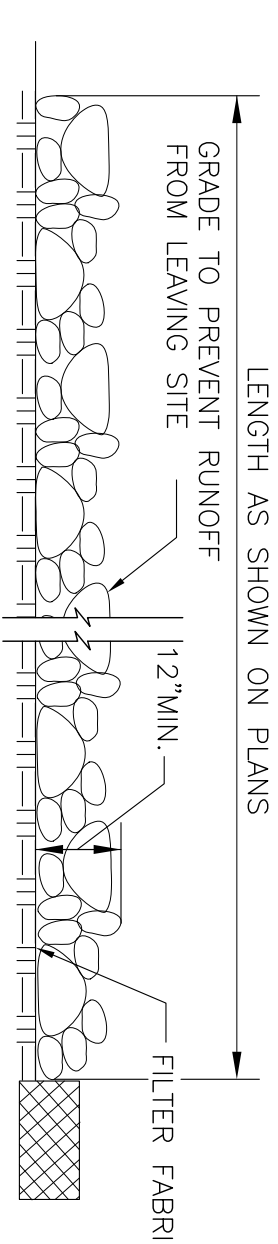

INLET PROTECTION
VIEW PLAN
N.T.S.

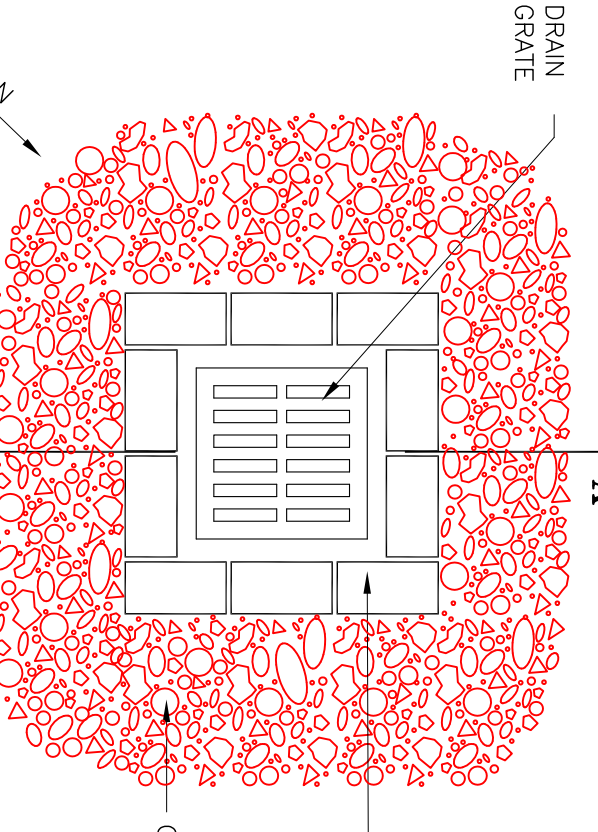

INLET PROTECTION
SECTION A-A
N.T.S.

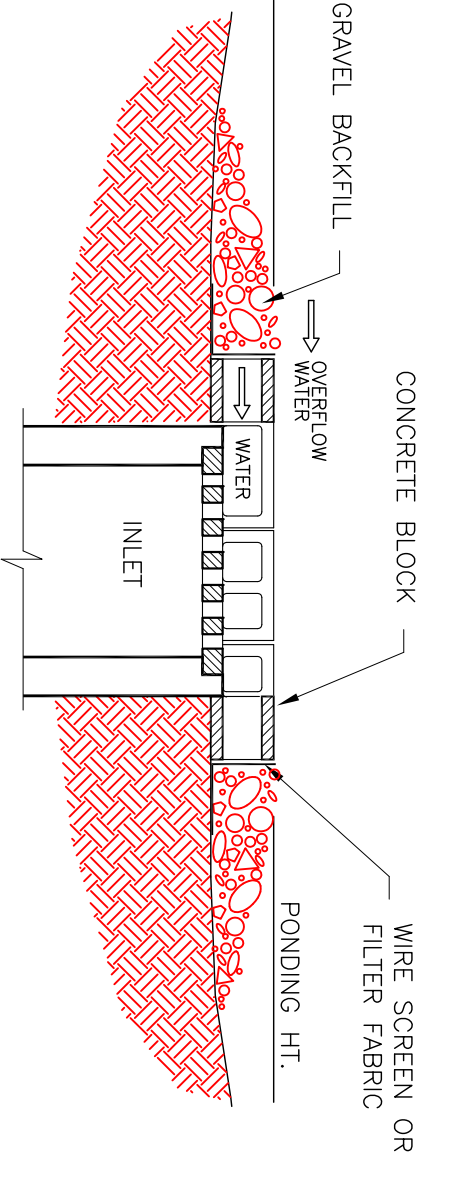

NOTE:
EXTEND MESH, FABRIC AND FILTER STONE 12" BEYOND END OF INLET ON BOTH ENDS