

CURVE	RADIUS	LENGTH	TANGENT	DELTA
C1	231.50'	13.27'	6.64'	03°17'05"
C2	954.75'	77.20'	38.62'	04°37'59"
C3	954.75'	223.01'	112.01'	13°22'59"
C4	794.00'	37.93'	18.96'	07°00'00"
C5	408.00'	282.96'	141.48'	39°55'58"
C6	231.50'	178.98'	89.49'	44°08'58"
C7	231.50'	363.81'	181.90'	90°02'28"
C8	608.50'	170.17'	85.08'	16°01'25"
C9	150.00'	48.41'	24.20'	16°28'34"

ROCKWALL MONUMENT:
BRASS DISK ON SOUTHWEST CORNER OF 15' INLET
ON SOUTH SIDE MICAH DRIVE, 21'± EAST OF
ADDITION LINE
NORTHING: 7011300.3083
EASTING: 2597078.0646
ELEV.: 532.95

ROCKWALL MONUMENT:
BRASS DISK ON NORTH CORNER OF 15' INLET
ON NORTHWEST SIDE OF SECRET COVE LANE,
65'± SOUTHWEST OF NORTH INTERSECTION OF
SECRET COVE LANE AND WINDSONG LANE
NORTHING: 7010883.0761
EASTING: 2598011.6209
ELEV.: 517.19

ROCKWALL MONUMENT:
BRASS DISK ON SOUTH CORNER OF 10' INLET
ON SOUTHEAST SIDE WINDSONG LANE AT THE
CORNER OF LOTS 13 AND 14, BLOCK C, RAINBOW
LAKE ESTATES
NORTHING: 7010353.5878
EASTING: 2598423.8873
ELEV.: 515.76

ROCKWALL MONUMENT:
BRASS DISK ON SOUTHWEST CORNER OF 10' INLET
ON THE SOUTHERLY SIDE OF VENUS COURT, 40'±
SOUTHWEST OF THE INTERSECTION OF VENUS COURT
AND WINDSONG LANE
NORTHING: 7010711.6432
EASTING: 2598371.5159
ELEV.: 517.80

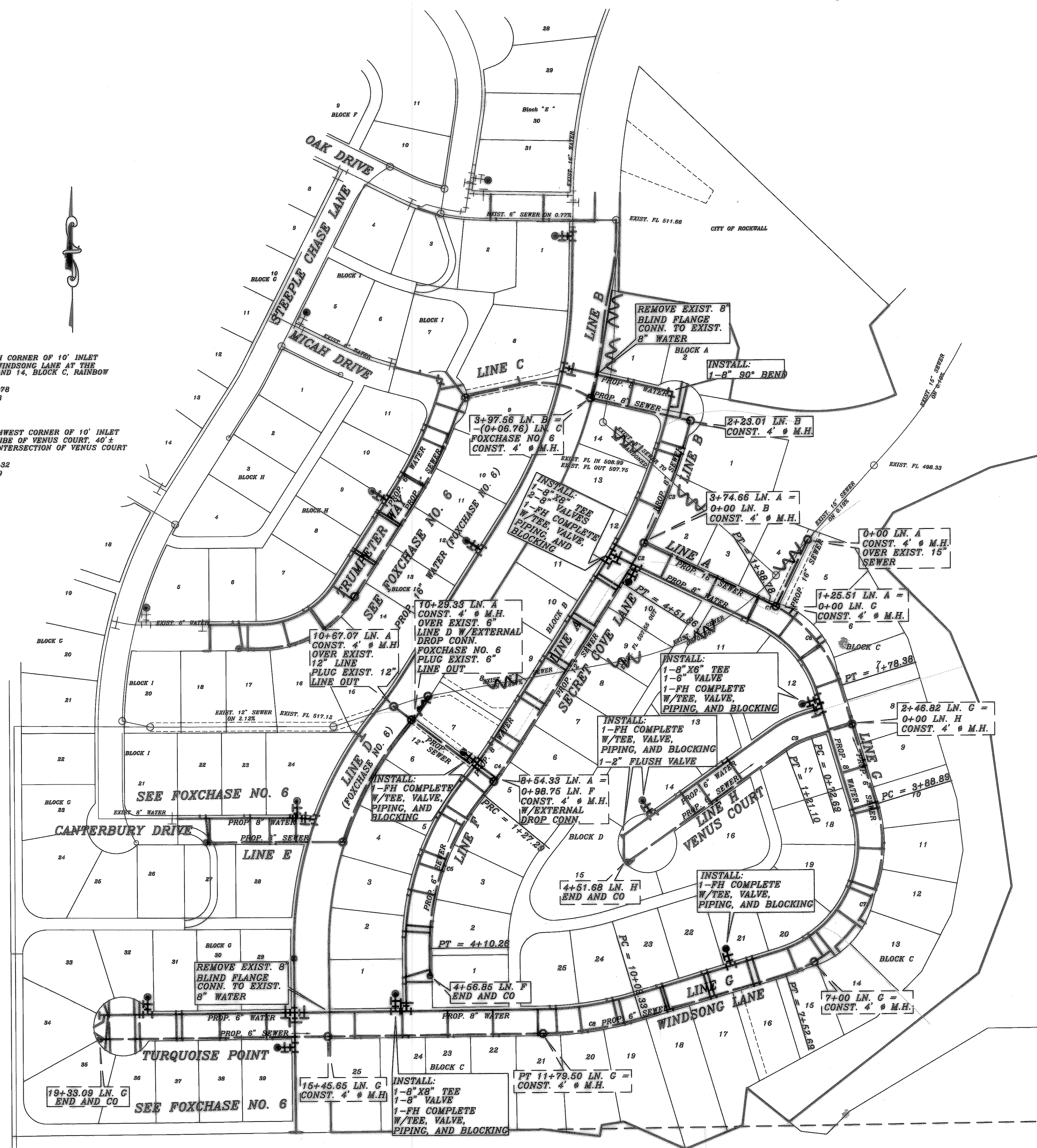

NOTE:
W DENOTES EXIST. 12" LINE
AND ESMT. TO BE ABANDONED

AS-BUILT

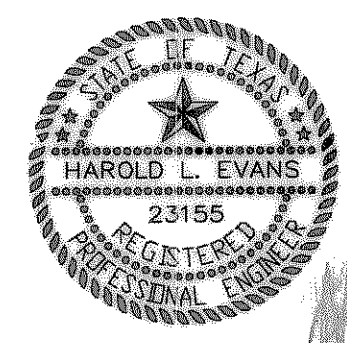

REV. STREET NAMES	DATE
REV. STREET NAMES	4/6/00
REV. LINE A	2/25/00
REV. PER 2nd CITY REVIEW	12/8/99
REV. PER CITY REVIEW	11/4/99

HAROLD L. EVANS
CONSULTING ENGINEER
P.O. BOX 28355
2331 GUS THOMASSON ROAD, SUITE 102
DALLAS, TEXAS 75228, (214) 328-8133

PROPOSED UTILITIES
RAINBOW LAKE ESTATES
CITY OF ROCKWALL

SHEET NO.
11
JOB NO.
98111