

DISCLAIMER: The use of this standard is governed by the "Texas Engineering Practice Act". No warranty of any kind is made by TxDOT for any consequences, results or damages resulting from its use.

DATE: FILE:

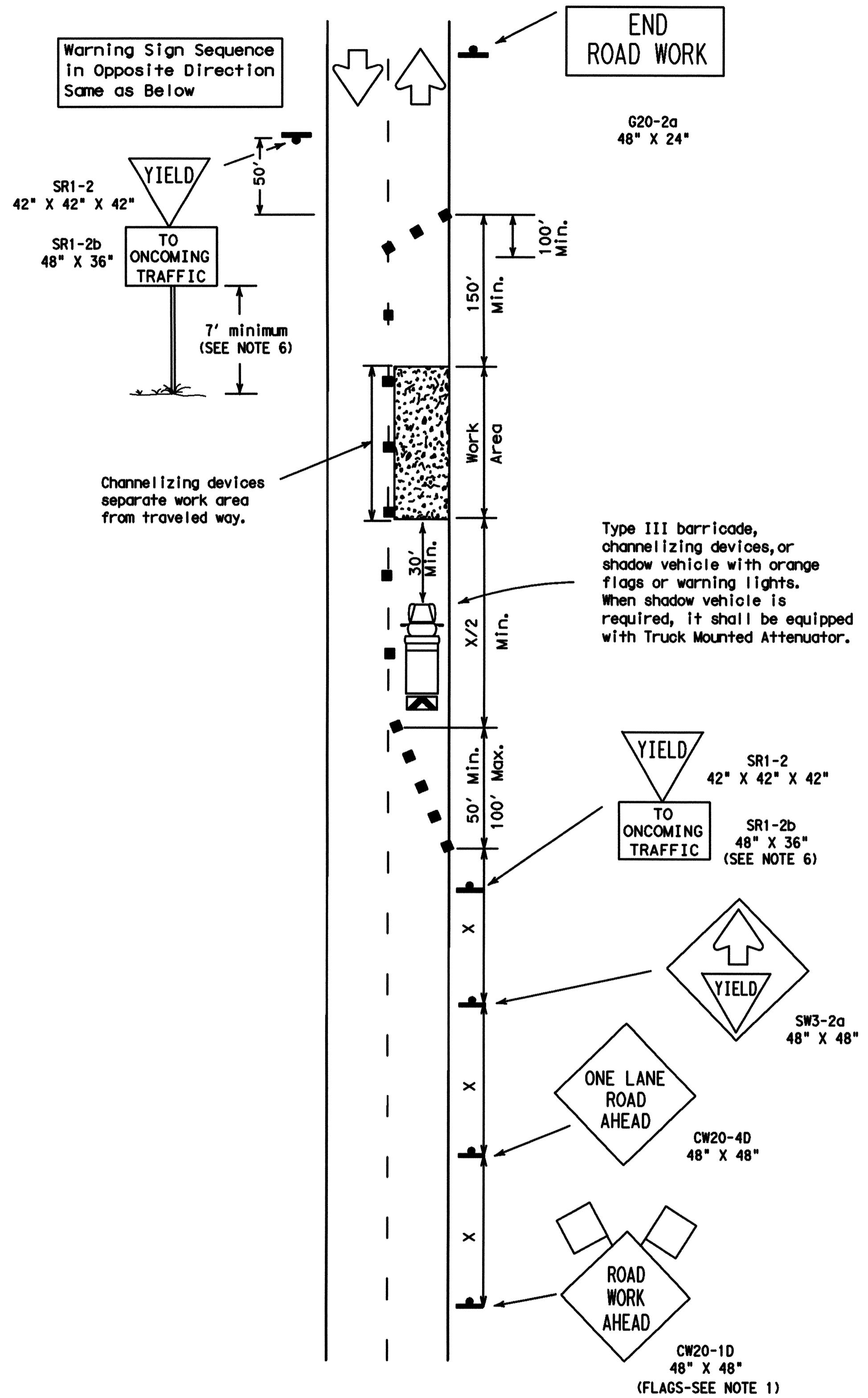

TCP (1-2a)
One Lane Closed
Adequate Field of View

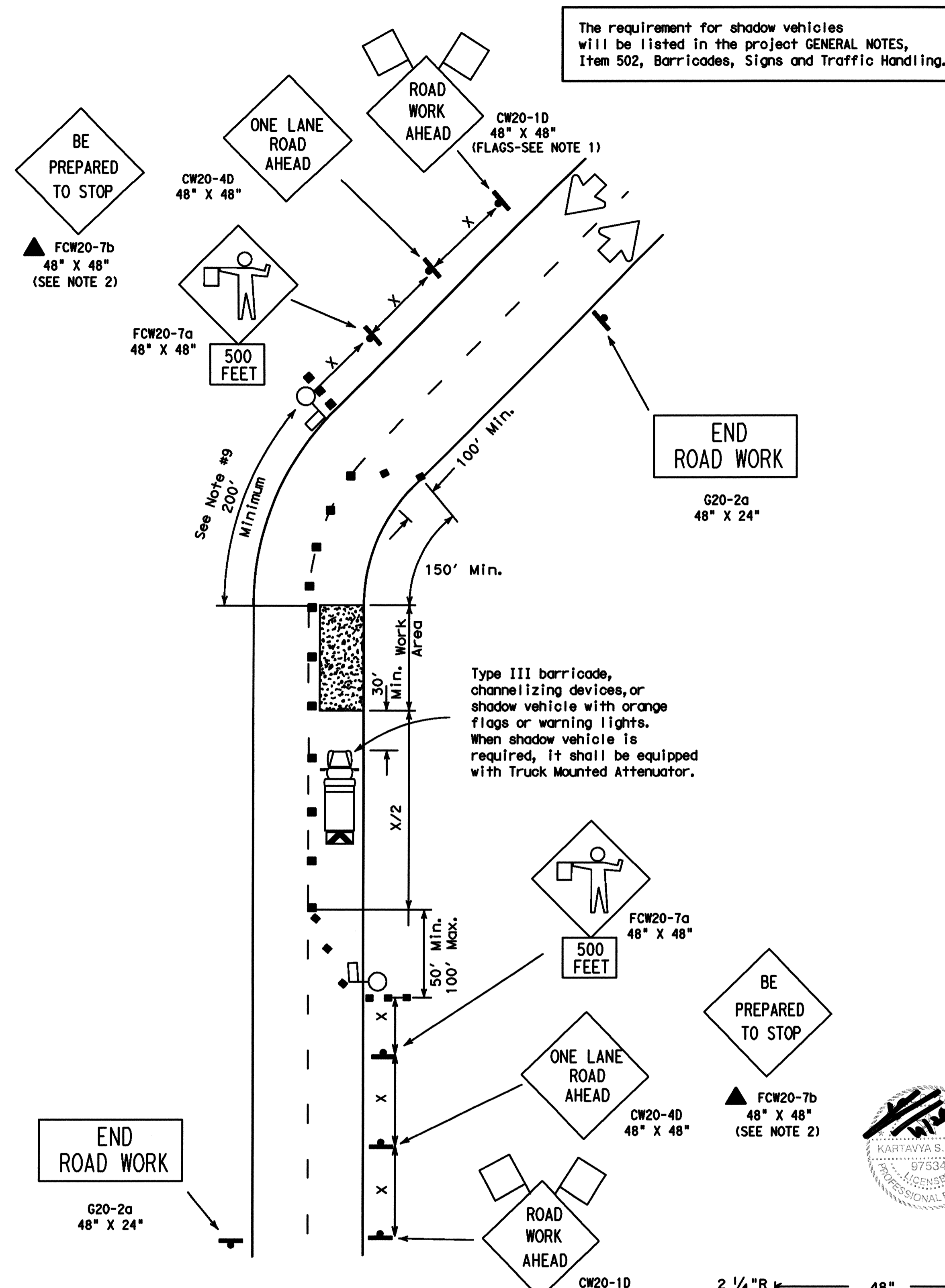

TCP (1-2b)
One Lane Closed
Inadequate Field of View

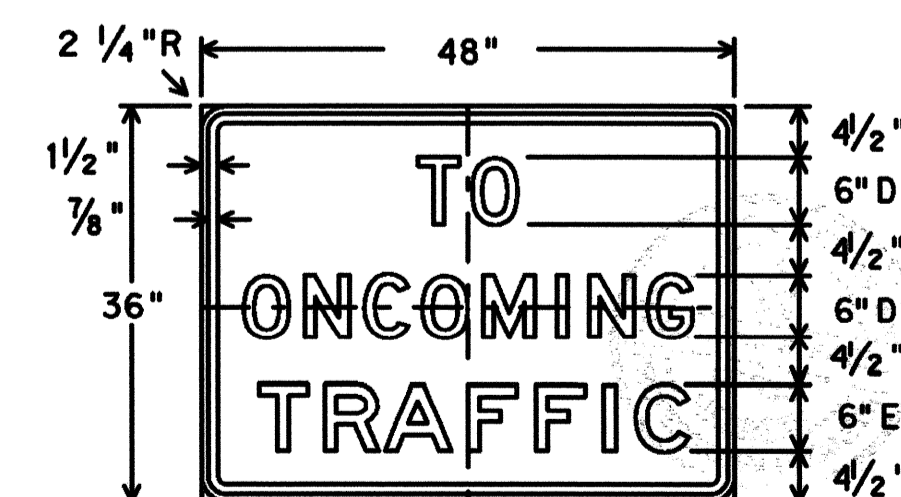

SR1-2b
48" x 36"
Letters - Black
Background - White
Reflective

LEGEND

- Type III Barricade
- Channelizing Devices
- Flag
- Heavy Work Vehicle
- Truck Mounted Attenuator
- Trailer Mounted Flashing Arrow Panel
- Portable Changeable Message Sign
- Flagger
- Sign Post

Posted Speed %	Formula	Minimum Desirable Taper Lengths %			Suggested Maximum Spacing of Device		Minimum Sign Spacing X Distance
		10' Offset	11' Offset	12' Offset	On a Taper	On a Tangent	
30	$L = \frac{WS^2}{60}$	150'	165'	180'	30'	60'-75'	120'
35		205'	225'	245'	35'	70'-90'	160'
40	L=WS	265'	295'	320'	40'	80'-100'	240'
45		450'	495'	540'	45'	90'-110'	320'
50	L=WS	500'	550'	600'	50'	100'-125'	400'
55		550'	605'	660'	55'	110'-140'	500'
60	L=WS	600'	660'	720'	60'	120'-150'	*600'
65		650'	715'	780'	65'	130'-165'	*700'
70	L=WS	700'	770'	840'	70'	140'-175'	*800'
75		750'	825'	900'	75'	150'-190'	*900'

* Conventional Roads Only
 ** Taper lengths have been rounded off.
 L=Length of Taper (FT.) W=Width of Offset (FT.) S=Posted Speed (MPH)

TYPICAL USAGE:

MOBILE	SHORT DURATION	SHORT TERM STATIONARY	INTERMEDIATE TERM STATIONARY	LONG TERM STATIONARY
	✓	✓		

- GENERAL NOTES:
- Flags attached to signs are REQUIRED.
 - All traffic control devices illustrated are REQUIRED, except those denoted with the triangle symbol may be omitted when stated elsewhere in the plans.
 - The BE PREPARED TO STOP sign may be installed after the ONE LANE ROAD AHEAD sign, but proper sign spacing shall be maintained.
 - ROAD WORK AHEAD sign may be repeated if the visibility of the work zone is less than 1500'.
TCP(1-2a)
 - YIELD sign traffic control may be used on projects with approaches that have adequate sight distance. For projects in urban areas, work zones should be no longer than one half city block. In rural areas on roadways with less than 4000 ADT, work areas should be no longer than 400'.
 - YIELD TO ONCOMING TRAFFIC sign shall be placed on a support at a 7' minimum mounting height.
TCP(1-2b)
 - Flaggers should use two-way radios or other methods of communication to control traffic.
 - Length of work area should be based on the ability of flaggers to communicate.
 - Distance along curve of work area should be adequate length for motorists to identify and react to flagger signals.

Only pre-qualified products shall be used. A list of compliant products and their sources may be obtained by writing or faxing:
 Standards Engineer
 Traffic Operations Division - TE
 Texas Department of Transportation
 125 East 11th Street
 Austin, Texas 78701-2483
 Phone (512) 416-3335
 Fax (512) 416-3161
 E-mail TRF-STANDARD@mailgw.dot.state.tx.us



Texas Department of Transportation
Traffic Operations Division

TRAFFIC CONTROL PLAN

TCP (1-2) -98

© TxDOT December 1985	DN: TXDOT	CK: TXDOT	DW: TXDOT	CK: TXDOT
4-90	CONT	SECT	JOB	HIGHWAY
2-94				
1-97	DIST	COUNTY		SHEET NO.
4-98				