

| CURVE TABLE | | | | | | |
|-------------|------------|---------|---------|--------|--------------|----------|
| CURVE | DELTA | RADIUS | TANGENT | LENGTH | BEARING | DISTANCE |
| C10 | 101°49'01" | 37.50 | 48.16 | 66.64 | N56°20'41" W | 58.21 |
| C11 | 95°07'34" | 37.50 | 40.94 | 62.19 | N42°04'37" E | 55.31 |
| C12 | 90°34'39" | 47.20 | 47.98 | 75.09 | S45°07'17" E | 67.51 |
| C13 | 5°48'22" | 212.50 | 10.72 | 21.42 | S83°03'15" W | 21.41 |
| C14 | 7°21'24" | 212.50 | 13.86 | 27.28 | N02°15'47" E | 27.27 |
| C15 | 1°34'38" | 2000.00 | 27.53 | 55.06 | S00°37'36" E | 55.06 |
| C16 | 16°43'26" | 52.50 | 7.72 | 15.32 | S08°31'26" W | 15.27 |
| C17 | 55°51'40" | 37.50 | 19.89 | 36.56 | S44°48'59" W | 36.13 |
| C18 | 85°58'45" | 20.00 | 18.64 | 30.01 | S41°34'28" W | 27.27 |
| C19 | 89°22'27" | 20.00 | 22.01 | 33.33 | S47°41'27" E | 29.61 |

| LINE TABLE | | |
|------------|--------------|--------|
| LINE | DIRECTION | LENGTH |
| L1 | S70°27'13" E | 10.30 |
| L2 | N19°32'47" E | 15.00 |
| L3 | S70°27'13" E | 11.00 |
| L4 | N18°53'09" E | 22.58 |
| L5 | N00°10'02" E | 49.67 |
| L6 | S01°24'55" E | 57.86 |
| L7 | N18°53'09" E | 26.13 |
| L8 | S89°35'24" W | 6.58 |
| L9 | N00°10'02" E | 15.01 |
| L10 | N88°35'06" E | 6.17 |
| L11 | N00°24'36" W | 7.50 |
| L12 | N89°35'24" E | 15.00 |
| L13 | S00°24'36" E | 7.50 |
| L14 | N84°33'50" E | 61.66 |
| L15 | N05°28'10" W | 24.00 |
| L16 | N84°33'50" E | 76.51 |
| L17 | S89°51'56" W | 82.05 |
| L18 | S00°08'04" E | 15.00 |
| L19 | S89°51'56" W | 82.05 |
| L20 | S89°51'56" W | 7.50 |
| L21 | S89°51'56" W | 7.49 |
| L22 | S00°08'04" E | 15.00 |

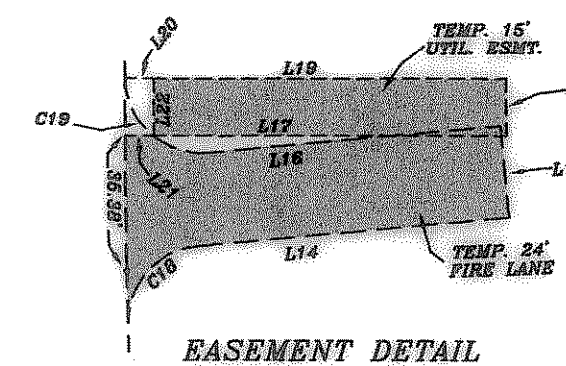

| SURFACE ADJUSTED COORDINATES | | |
|------------------------------|--------------|--------------|
| PNT. | NORTHING | EASTING |
| 1 | 7023841.4437 | 2804770.4291 |
| 2 | 7023525.2470 | 2804805.8994 |
| 3 | 7022906.9757 | 2804873.4751 |
| 4 | 7022906.2261 | 2804898.5728 |
| 5 | 7022900.8515 | 2804145.4522 |
| 6 | 7023648.1144 | 2805147.9248 |

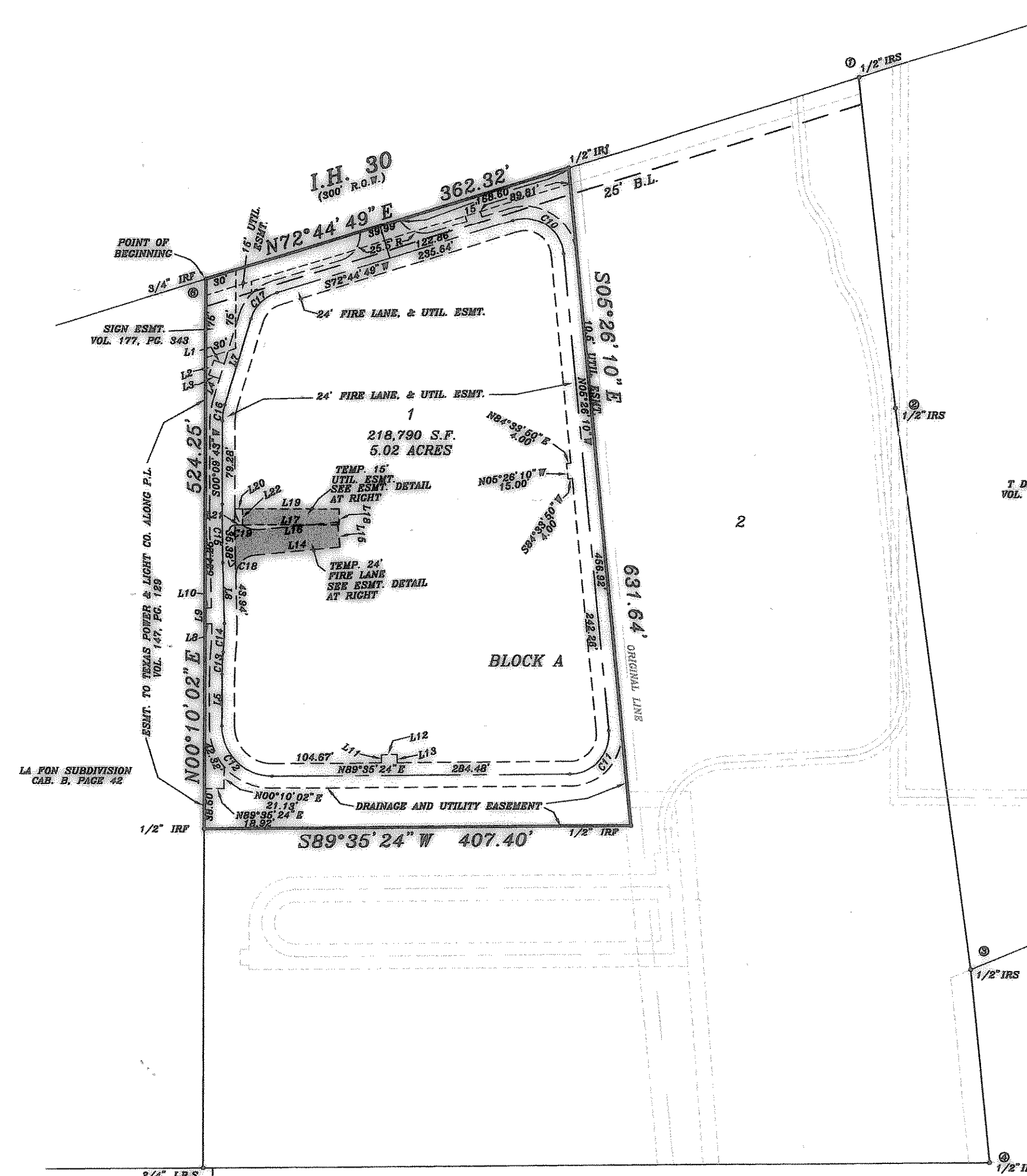
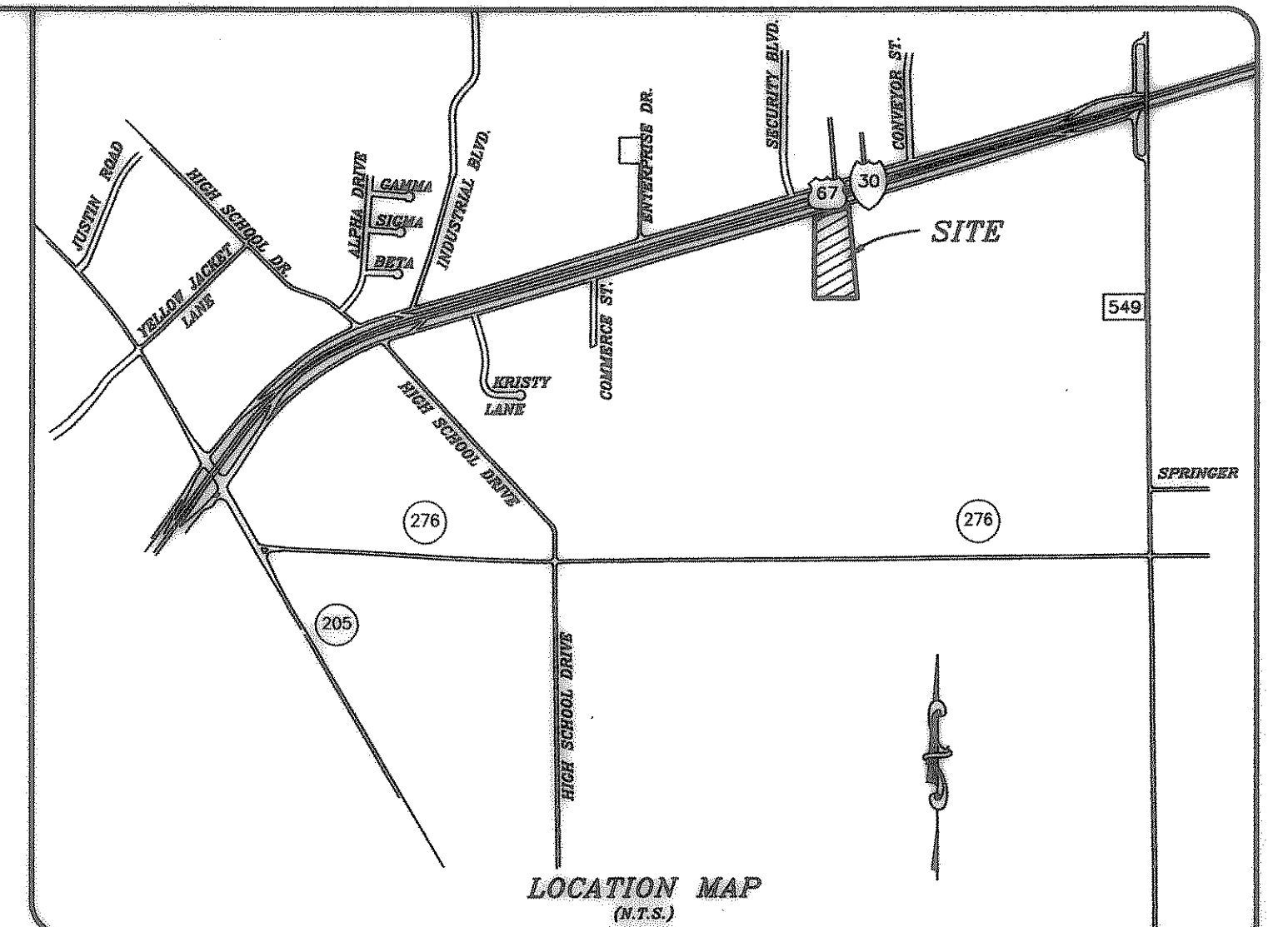
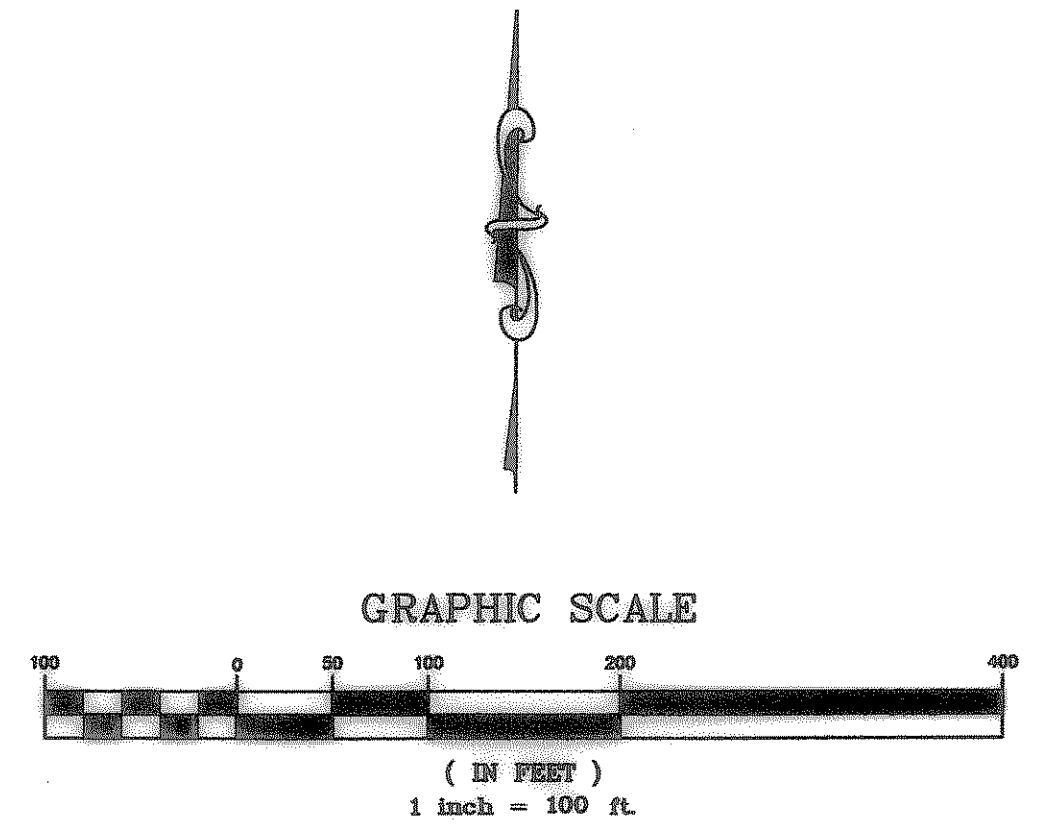

DENOTES TEMP. FIRE LANE AND UTILITY ESMT. TO BE ABANDONED UPON CONSTRUCTION OF PHASE 2 BUILDING

AS BUILT

218,790 S.F.
5.02 ACRES

AMENDED PLAT OF LOT 1, BLOCK A

HAROLD L. EVANS
CONSULTING ENGINEER
P.O. BOX 28355
2331 GUS THOMASSON ROAD, SUITE 102
DALLAS, TEXAS 75228. (214) 328-8133

McKEOWN-BELAUSTEGUI ADDITION
AS RECORDED IN CABINET E, SLIDES 133-134
J. LOCKHART SURVEY, ABST. NO. 134
CITY OF ROCKWALL, ROCKWALL COUNTY, TEXAS
DEN-MAR ENTERPRISES, INC.
124 MONT BLANC DR. HEATH, TX 75032 (972) 771-4595

C:\PROJECTS\04\04\04\04.dwg 10/23/03 10:05:11 AM

GENE LAMBERTH
VOL. 1755, PG. 50

02442572