

RE: CIVIL FOR GRADES. STEP FOOTING AS REQUIRED TO OBTAIN 4" MINIMUM SOIL COVER OVER TOE

BAR SIZE	Ls
3	14"
4	25"
5	32"
6	38"
7	54"
8	62"

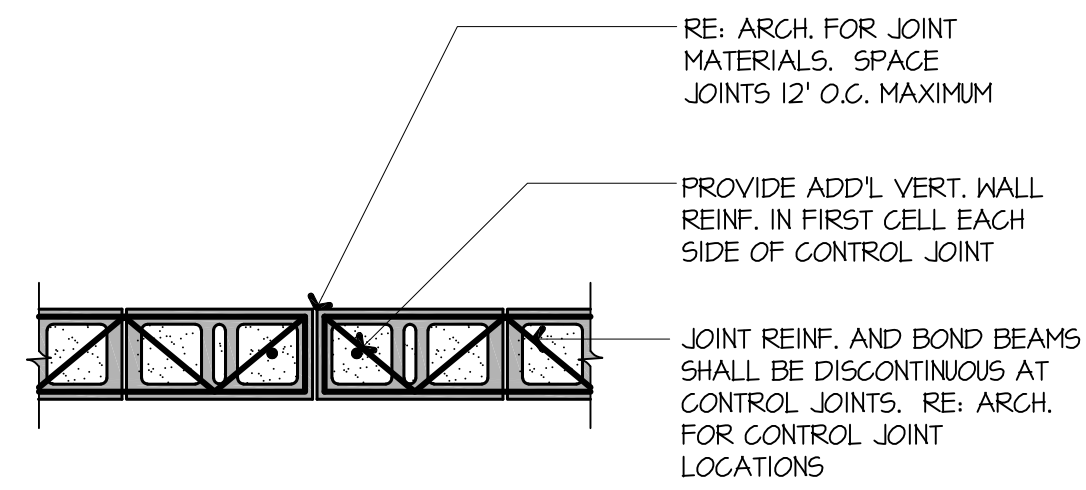
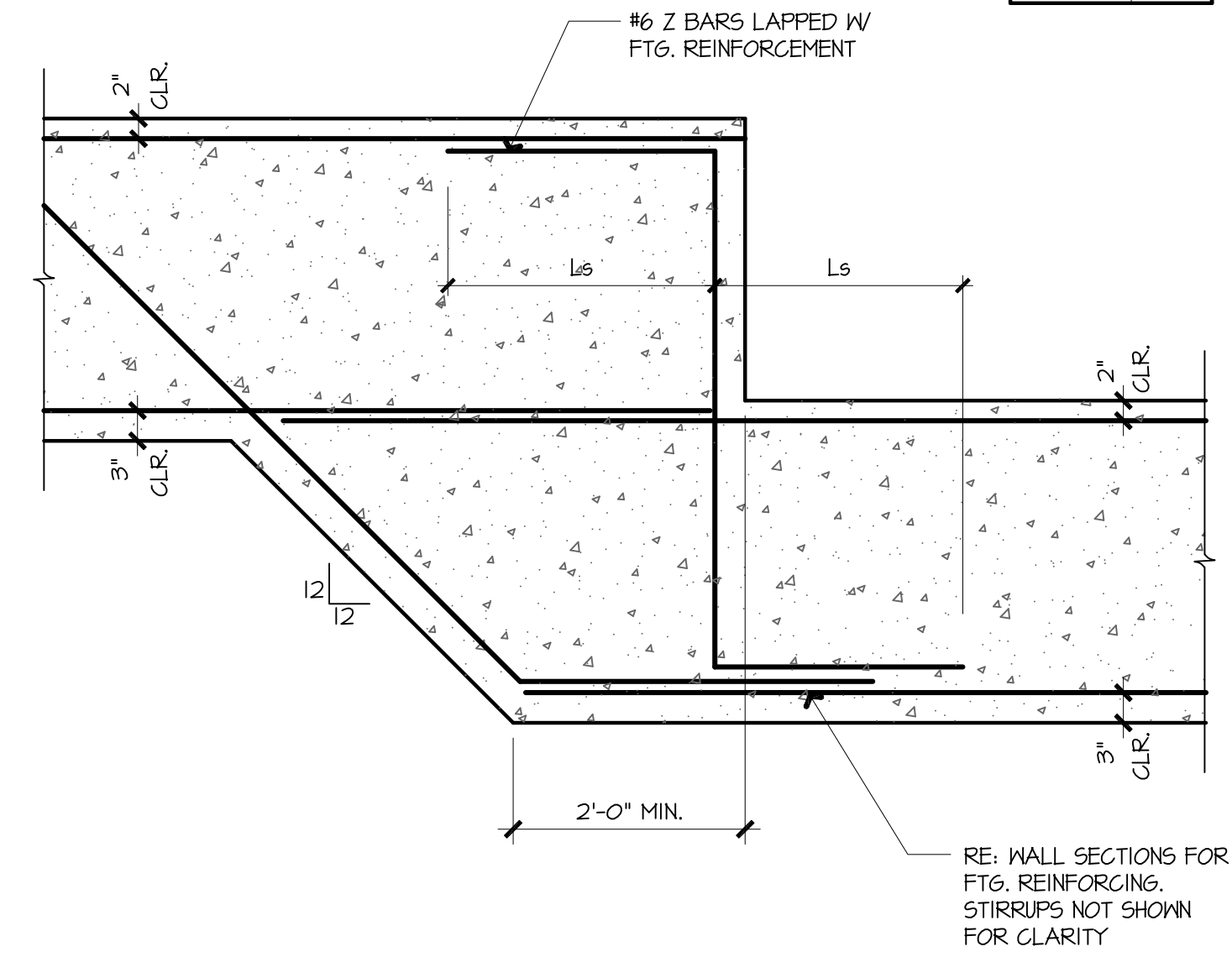

RECORD COPY

TO THE BEST OF OUR KNOWLEDGE NORTON & SCHMIDT CONSULTING ENGINEERS, LLC HEREBY STATES THAT THIS DRAWING IS AS-BUILT. THIS INFORMATION PROVIDED IS BASED ON PHOTOGRAPHS, CITY INSPECTOR REPORTS AND INFORMATION PROVIDED BY THE CONTRACTOR.



SIGNATURE DATE: 06/30/14

Norton & Schmidt
 Consulting Engineers, LLC
 311 E. 11th Avenue
 North Kansas City, MO 64116
 Ph: (816) 421-4232
 Fax: (816) 421-1956
 www.nortonschmidt.com
 JOB NUMBER 2013-0232
 © 2013 NORTON & SCHMIDT CONSULTING ENGINEERS, LLC

QuikTrip No. 0935
 NORTHWEST CORNER OF GOLIAD AND I-30
 ROCKWALL, TEXAS



PROTOTYPE	P-73
DIVISION	DALLAS
VERSION	GEN III
DATE	11-01-2012

REV	DATE	DESCRIPTION

SHEET TITLE:
 RETAINING WALL DETAILS

SHEET NUMBER:
 S701

H1 RETAINING WALL FOOTING STEP DETAIL

1/8" = 1'-0" RE: CIVIL

H6 RETAINING WALL CONTROL JOINT DETAIL

1/8" = 1'-0" RE: CIVIL

H12 NOT USED

NOTE: REFER TO ORIGINAL GEOTECHNICAL REPORT AS WELL AS SUPPLEMENTAL LETTER DATED 05-15-14 OR AMENDMENT FROM GFAC ENGINEERING, INC. OF TULSA, OK FOR GEOTECHNICAL RECOMMENDATIONS, SOIL PREPARATION, WALL DRAINAGE, BACKFILL PLACEMENT, ETC. FOR THIS WALL AND FOUNDATION. ALL RECOMMENDATIONS CONTAINED THEREIN MUST BE FOLLOWED. CONFIRM INSPECTION REQUIREMENTS WITH OWNER'S REPRESENTATIVE

REFER TO ARCH. FOR ROWLOCK, SEALANT, ETC.

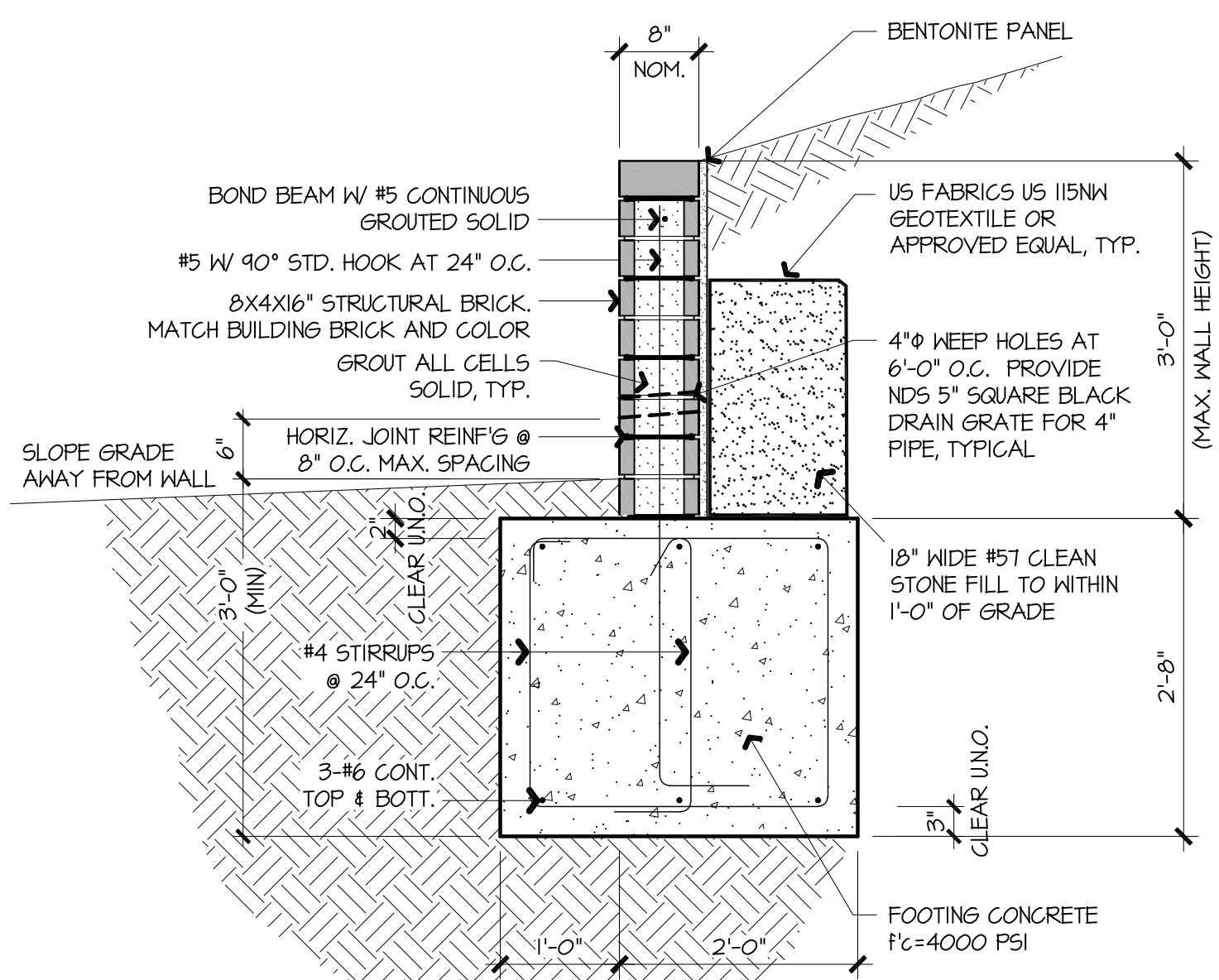

A1 RETAINING WALL SECTION

1/8" = 1'-0" RE: CIVIL

A6 NOT USED

A12 NOT USED