

# PHASE 2A

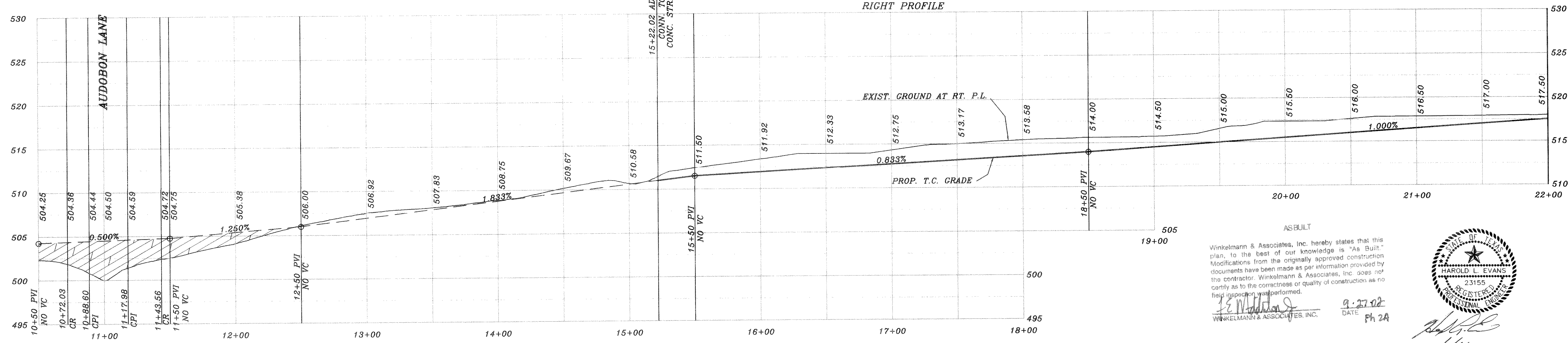
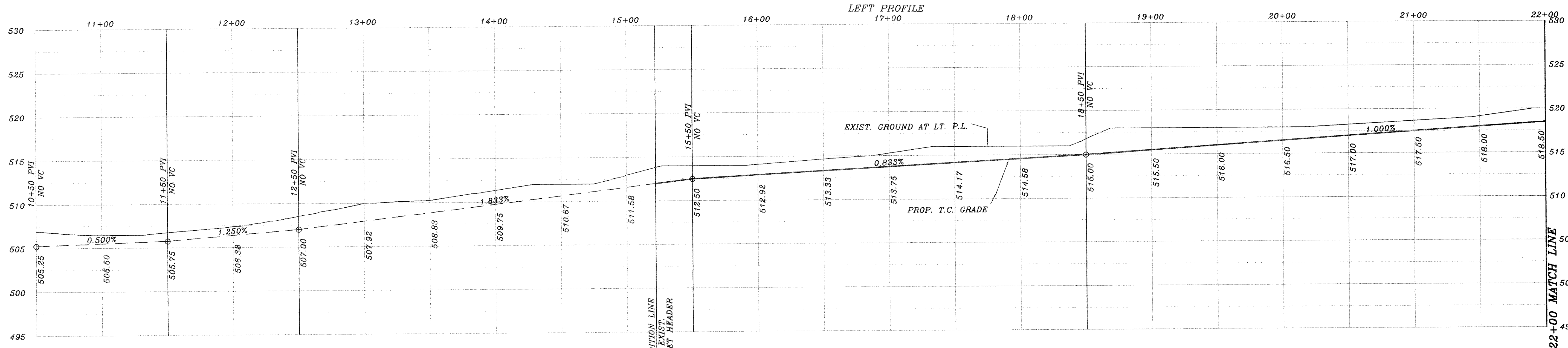
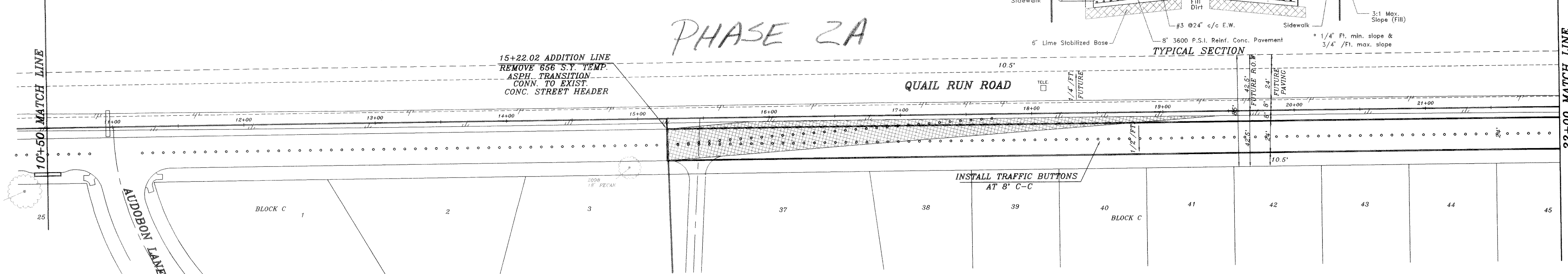
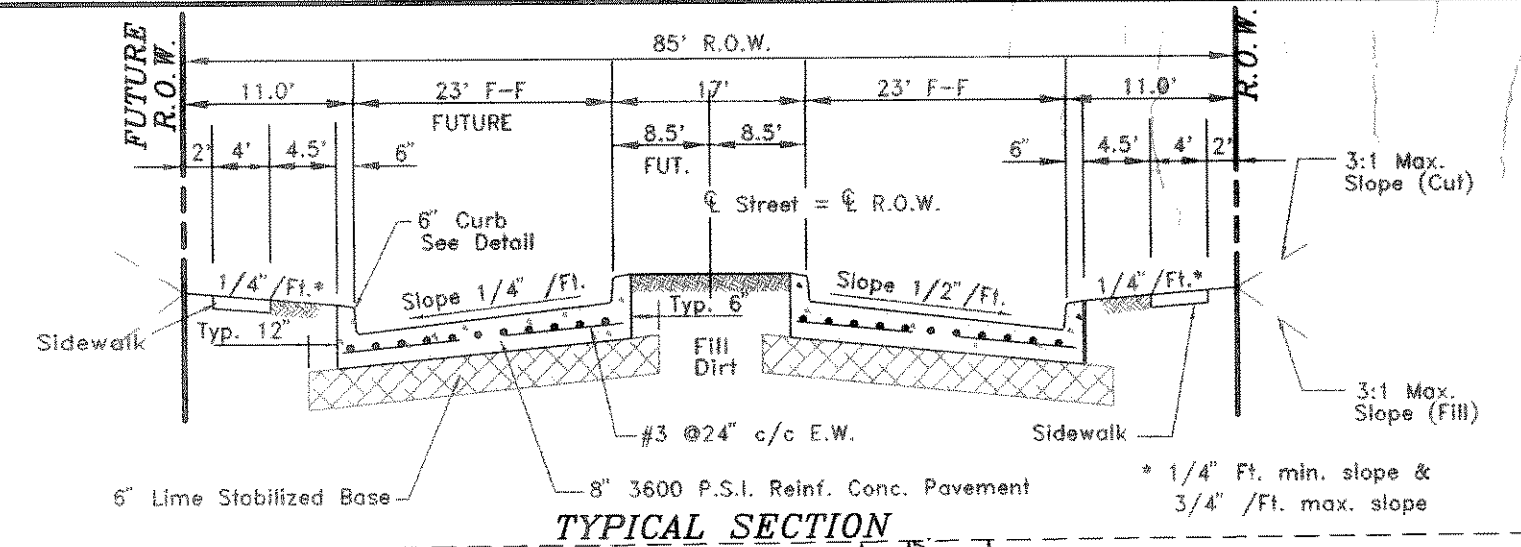

BENCH MARK SQUARE CUT IN CONCRETE AT BASE OF CONCRETE WALL AT S.W. CORNER OF SOUTH APPROACH TO BRIDGE OVER SQUABBLE CREEK ON HWY. 205 ELEV. 472.41

BENCH MARK 60D NAIL IN 3 1/2" PECAN TREE (TREE NO. 2314) PAV. STA. 14+83.138' RT., AUDOBON LANE ELEV. 480.88

BENCH MARK 60D NAIL IN 36" PECAN TREE (TREE NO. 2302) PAV. STA. 9+30.71' RT., MEMORIAL DRIVE ELEV. 466.79

BENCH MARK 60D NAIL IN 18" PECAN TREE (TREE NO. 2114) PAV. STA. 10+97.635' RT., AUDOBON LANE ELEV. 501.54

Winkelmann & Associates, Inc. hereby states that this plan, to the best of our knowledge is "As Built." Modifications have been made as per information provided by the contractor. Winkelmann & Associates, Inc. does not certify as to the correctness or quality of construction as no field inspection was performed.

DATE 9-27-02  
DATE 6/01



|  |                            |   |                  |  |
|--|----------------------------|---|------------------|--|
| <b>HAROLD L. EVANS</b><br>CONSULTING ENGINEER<br>P.O. BOX 28355<br>2331 GUS THOMASSON ROAD, SUITE 102<br>DALLAS, TEXAS 75228, (214) 328-8133 |                            | <b>PROPOSED PAVING</b><br><b>QUAIL RUN ROAD</b><br><b>QUAIL RUN VALLEY NO. 2</b><br><b>CITY OF ROCKWALL</b> |                  | SHEET NO.<br>12<br>24<br>JOB NO.<br>0020 |
| REVISION DESCRIPTION<br>0020_PHASE2A_0020P211  | DATE<br>5/10/01<br>5/10/01 | SCALE<br>1" = 40'<br>1" = 6'  | DESIGN<br>H.L.E. | DRAWN                                    |