

CURVE	RADIUS	LENGTH	TANGENT	CHORD	BEARING	DELTA
C1	300.00'	45.72'	22.90'	45.68'	S06°08'01" E	08°43'55"
C2	34.50'	55.01'	35.33'	49.36'	S43°54'35" W	91°21'17"
C3	50.00'	45.83'	24.67'	44.24'	N86°35'38" W	52°30'59"
C4	20.00'	11.76'	6.06'	11.59'	N18°37'00" W	33°41'52"
C5	39.50'	30.82'	16.24'	30.05'	S13°06'36" E	44°42'40"
C6	39.50'	49.09'	26.28'	45.99'	S87°41'09" W	71°12'23"
C7	20.00'	11.76'	6.06'	11.60'	S73°33'43" E	33°42'08"

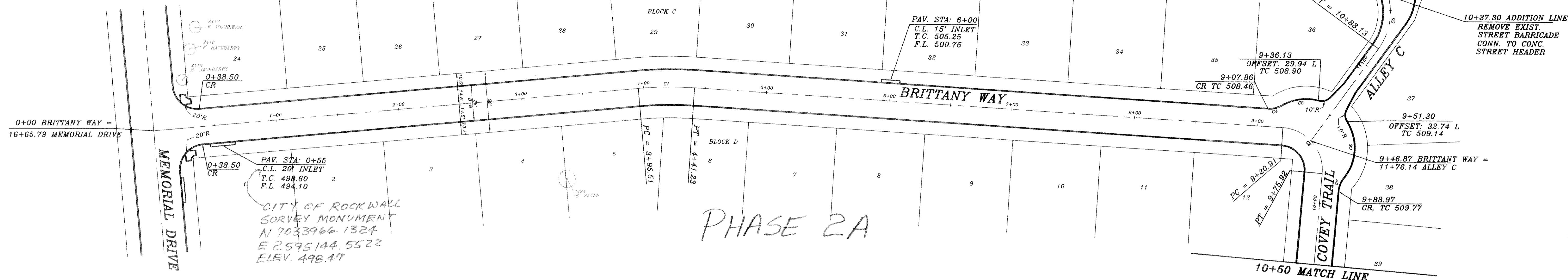

PHASE 2A

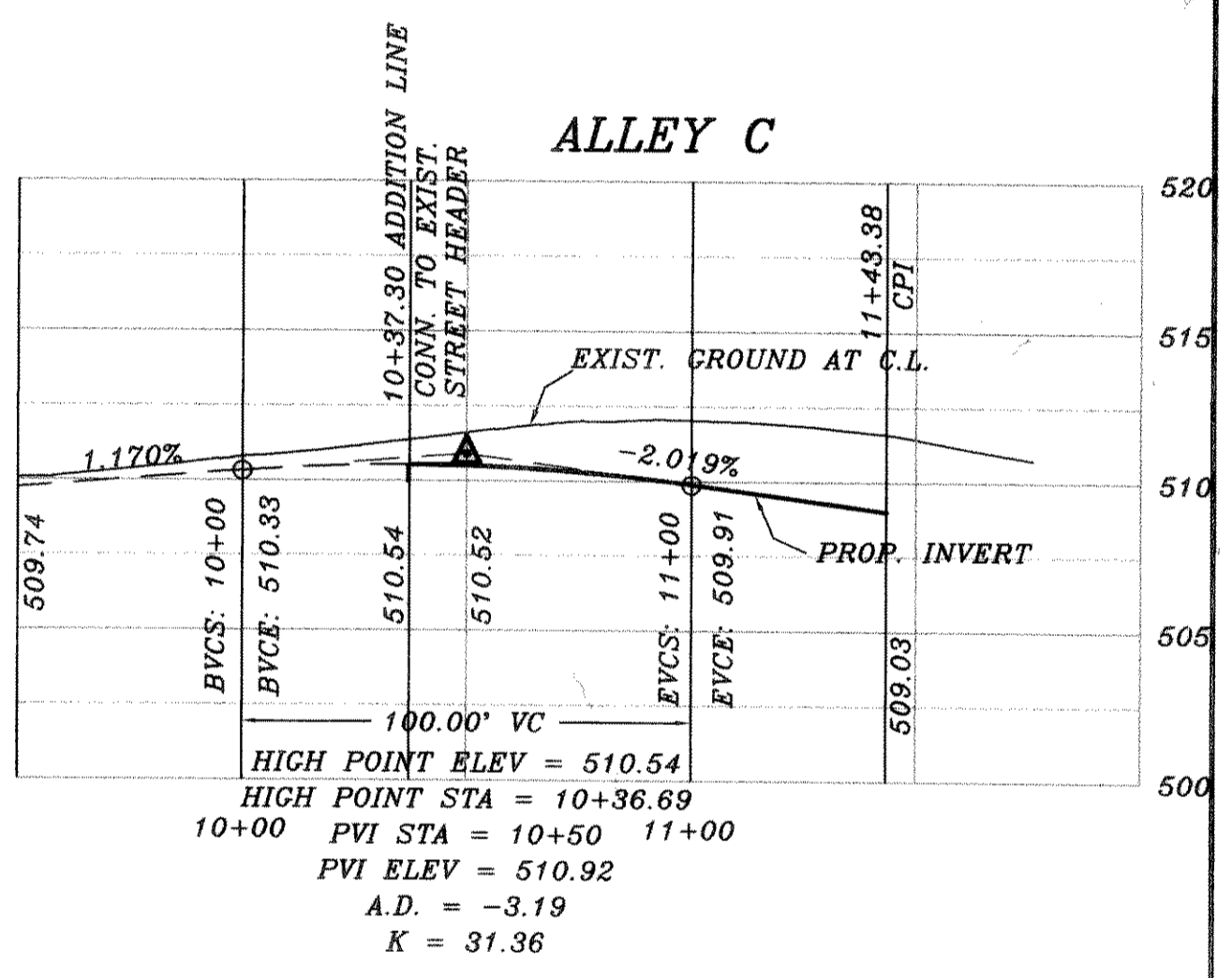
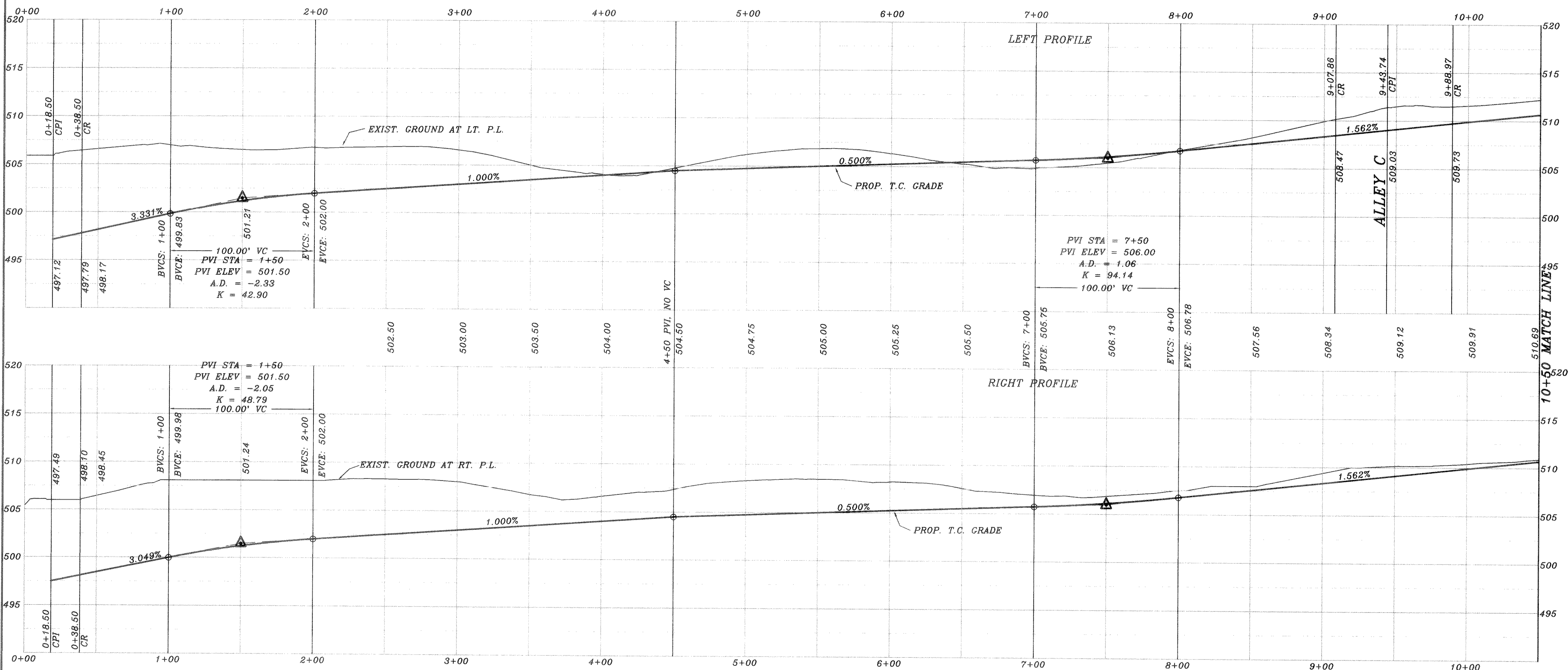

ASBUILT

Winkelmann & Associates, Inc. hereby states that this plan, to the best of our knowledge is "As Built." Modifications from the originally approved construction documents have been made as per information provided by the contractor. Winkelmann & Associates, Inc. does not certify as to the correctness or quality of construction as no field inspection was performed.

[Signature]
 WINKELMANN & ASSOCIATES, INC.
 DATE: 9-27-92
 Ph 2A

BENCH MARK
SQUARE CUT IN CONCRETE AT BASE OF CONCRETE WALL AT S.W. CORNER OF SOUTH APPROACH TO BRIDGE OVER SQUABBLE CREEK ON HWY. 205
ELEV.: 472.41

BENCH MARK
60D NAIL IN 36" PECAN TREE (TREE NO. 2314)
PAV. STA. 1+83.138' RT. AUDOBON LANE
ELEV.: 480.88

BENCH MARK
60D NAIL IN 36" PECAN TREE (TREE NO. 2302)
PAV. STA. 8+30.71' RT. MEMORIAL DRIVE
ELEV.: 466.79

BENCH MARK
60D NAIL IN 18" PECAN TREE (TREE NO. 2114)
PAV. STA. 10+37.635' RT. AUDOBON LANE
ELEV.: 501.54



HAROLD L. EVANS CONSULTING ENGINEER P.O. BOX 28355 2331 GUS THOMASSON ROAD, SUITE 102 DALLAS, TEXAS 75228 (214) 328-8133	
REVISION DESCRIPTION	DATE
0020 PHASE 2, 0020P2A	2/1/01
SCALE	DESIGN
1" = 40' 1" = 6'	H.L.E.
DRAWN	

PROPOSED PAVING
BRITTANY WAY & COVEY TRAIL
QUAIL RUN VALLEY NO. 2
CITY OF ROCKWALL

SHEET NO.
5
24
JOB NO.
0020