

CURVE	RADIUS	LENGTH	TANGENT	CHORD	BEARING	DELTA
C1	20.00'	19.05'	10.31'	18.33'	S30°16'38" E	54°33'41"
C2	20.00'	19.05'	10.31'	18.33'	N84°50'19" W	54°33'41"
C3	39.50'	99.66'	123.63'	75.25'	N75°16'38" W	144°33'41"
C4	39.50'	99.66'	123.63'	75.25'	S39°50'19" E	144°33'41"
C5	20.00'	28.21'	17.05'	25.93'	S34°15'23" E	80°48'45"
C6	39.50'	105.17'	161.71'	76.74'	N70°07'26" W	152°32'51"
C7	39.50'	74.64'	54.63'	64.02'	S20°31'49" E	108°15'55"

BENCH MARK  
SQUARE CUT IN CONCRETE AT BASE OF  
CONCRETE WALL AT S W CORNER OF  
SOUTH APPROACH TO BRIDGE OVER  
SQUABBLE CREEK ON HWY. 205  
ELEV.: 472.41

BENCH MARK  
60D NAIL IN 36" PECAN TREE (TREE NO. 2302)  
PAV. STA. 8+30, 71' RT. MEMORIAL DRIVE  
ELEV.: 466.79

BENCH MARK  
60D NAIL IN 34" PECAN TREE (TREE NO. 2314)  
PAV. STA. 1+83, 138' RT. AUDOBON LANE  
ELEV.: 480.88

BENCH MARK  
60D NAIL IN 18" PECAN TREE (TREE NO. 2114)  
PAV. STA. 10+97, 63.5' RT. AUDOBON LANE  
ELEV.: 501.54

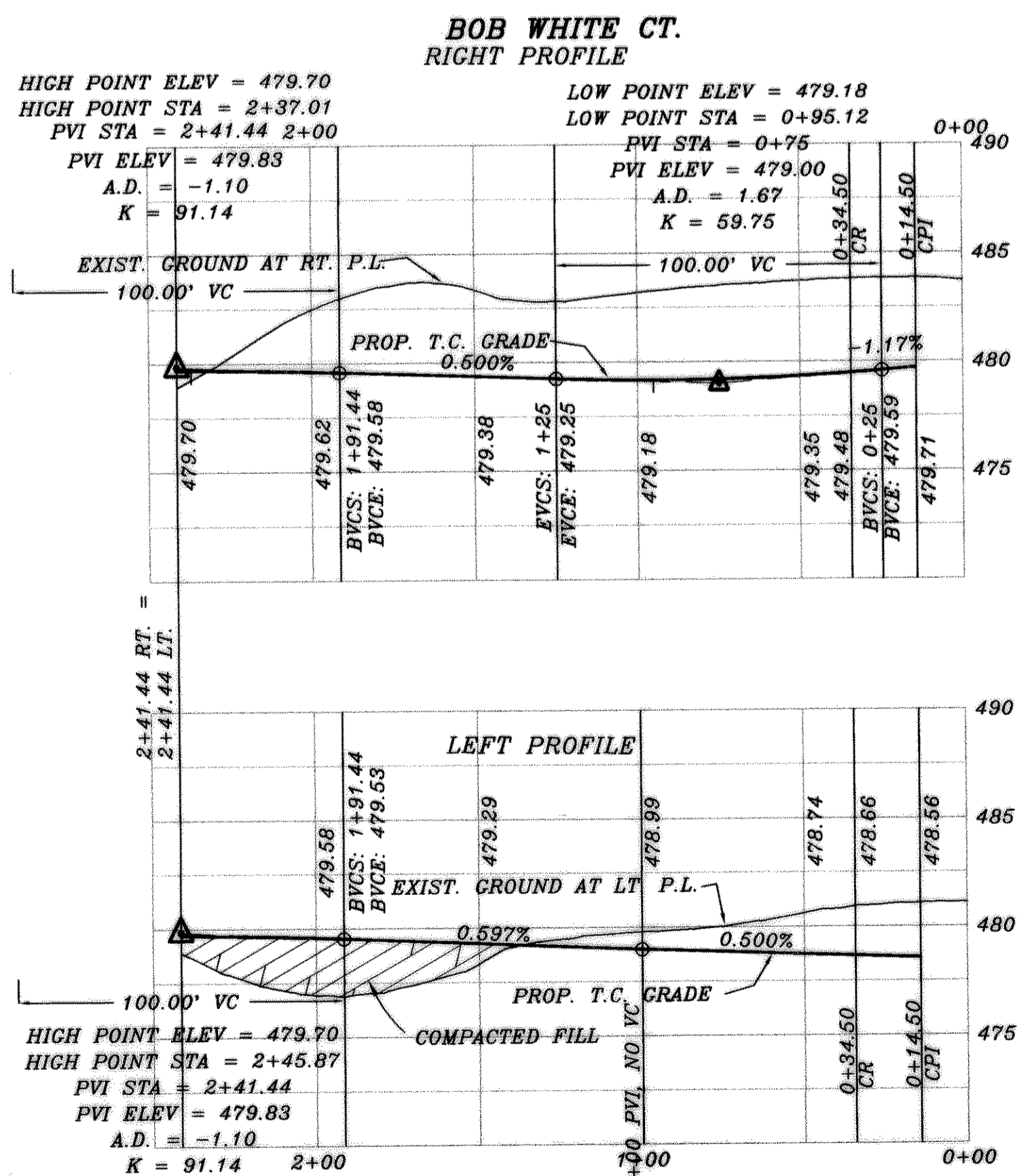
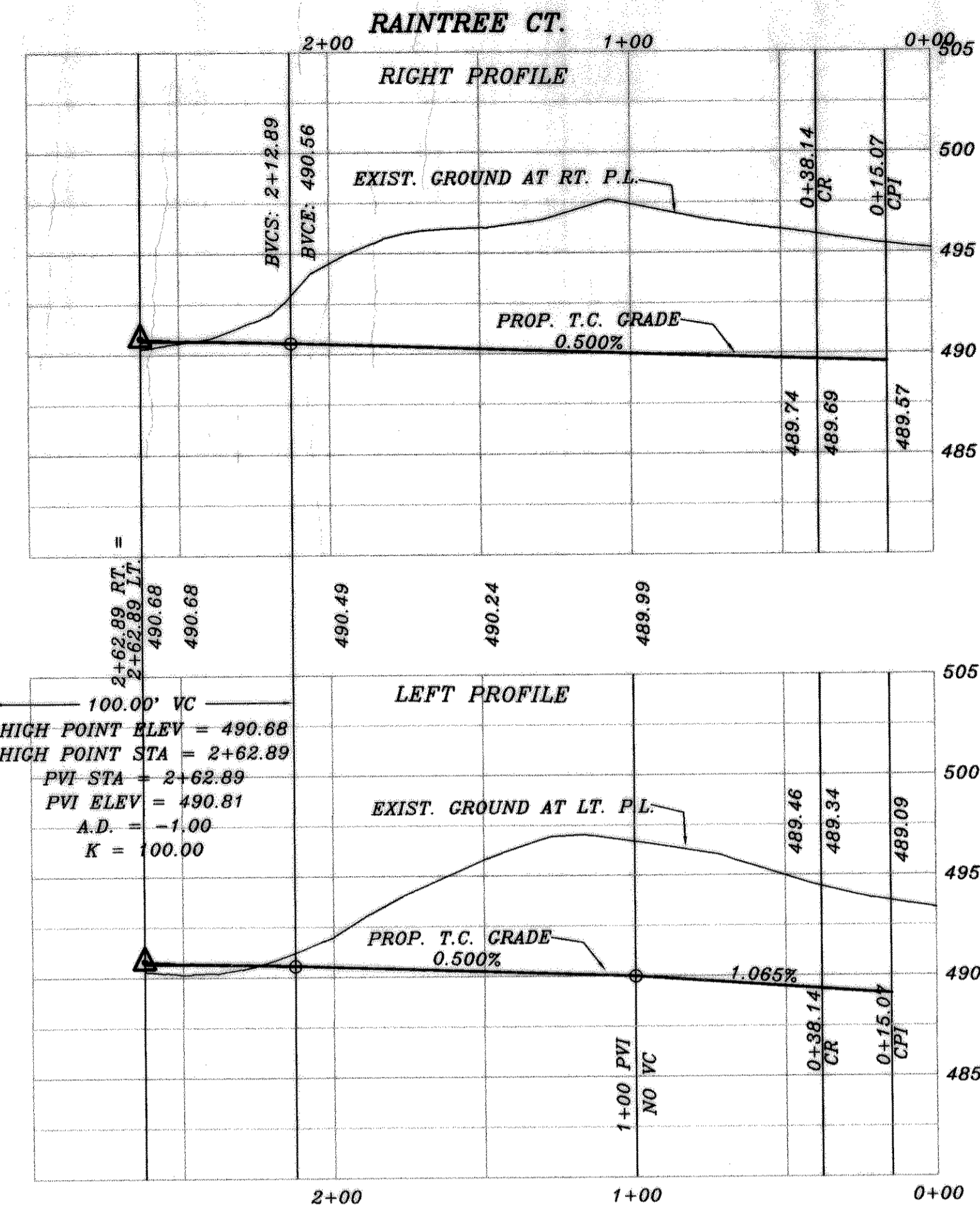

ASBUILT

Winkelmann & Associates, Inc. hereby states that this plan, to the best of our knowledge is "As Built." Modifications from the originally approved construction documents have been made as per information provided by the contractor. Winkelmann & Associates, Inc. does not certify as to the correctness or quality of construction as no field inspection was performed.

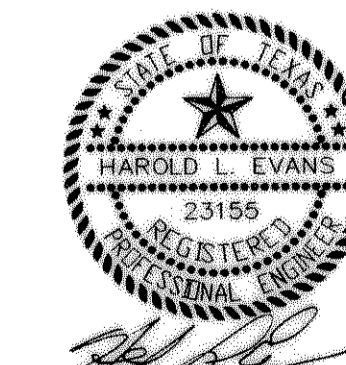

4-20-02  
DATE

REV. PER 2nd CITY REVIEW		5/5/01	HAROLD L. EVANS CONSULTING ENGINEER P.O. BOX 28365 2331 GUS THOMASSON ROAD, SUITE 102 DALLAS, TEXAS 75228. (214) 328-8133		PROPOSED PAVING BOB WHITE CT. AND RAIN TREE CT. QUAIL RUN VALLEY NO. 1 CITY OF ROCKWALL	SHEET NO. 7 21
REVISION DESCRIPTION	DATE	SCALE	DESIGN	DRAWN	JOB NO. 0020	
	11/6/00	1" = 40' 1" = 6'	H.L.E.			