

GENERAL ITEMS

- 1. All construction shall conform to the requirements set forth in the City of Rockwall's Engineering Department's "Standards of Design and Construction" and the "Standard Specifications for Public Works Construction" by the North Texas Central Council of Governments, 5th edition amended by the City of Rockwall. The CONTRACTOR shall reference the latest City of Rockwall standard details provided in the Rockwall Engineering Departments "Standards of Design and Construction" manual for details not provided in these plans. The CONTRACTOR shall possess one set of the NCTCOG Standard Specifications and Details and the City of Rockwall's "Standards of Design and Construction" manual on the project site at all times
- 2. Where any conflicting notes, details or specifications occur in the plans the City of Rockwall General Construction Notes, Standards, Details and Specifications shall govern unless detail or specification is more strict.
- 3. The City of Rockwall Engineering Departments "Standards of Design and Construction" can be found online at: <http://www.rockwall.com/engr.asp>
- 4. All communication between the City and the CONTRACTOR shall be through the Engineering Construction Inspector and City Engineer or designated representative only. It is the responsibility of the CONTRACTOR to contact the appropriate department for inspections that do not fall under this approved engineering plan set.
- 5. Prior to construction, CONTRACTOR shall have in their possession all necessary permits, plans, licenses, etc.
- 6. The CONTRACTOR shall have at least one original stamped and signed set of approved engineering plans and specifications on-site and in their possession at all times. A stop work order will be issued if items are not on-site. Copies of the approved plans will not be substituted for the required original "approved plans to be on-site".
- 7. All material submittals, concrete batch designs and shop drawings required for City review and approval shall be submitted by the CONTRACTOR to the City sufficiently in advance of scheduled construction to allow no less than 10 business days for review and response by the City.
- 8. All site dimensions are referenced to the face of curb or edge of pavement unless otherwise noted.
- 9. The City requires ten (10%) percent-two (2) year maintenance bond for paving, paving improvements, water systems, wastewater systems, storm sewer systems including detention systems, and associated fixtures and structures which are located within the right-of-ways or defined easements. The two (2) year maintenance bond is to state "from date of City acceptance" as the starting time.
- 10. A review of the site shall be conducted at twenty (20) months into the two (2) year maintenance period. The design engineer or their designated representative and the CONTRACTOR shall be present to walk the site with the City of Rockwall Engineering Inspection personnel.

EROSION CONTROL & VEGETATION

- 1. The CONTRACTOR or developer shall be responsible, as the entity exercising operational control, for all permitting as required by the Environmental Protection Agency (EPA) and the Texas Commission on Environmental Quality (TCEQ). This includes, but is not limited to, preparation of the Storm Water Pollution Prevention Plan (SWPPP), the Construction Site Notice (CSN), the Notice of Intent (NOI), the Notice of Termination (NOT) and any Notice of Change (NOC) and is required to pay all associated fees
- 2. Erosion control devices as shown on the erosion control plan for the project shall be installed prior to the start of land disturbing activities.
- 3. All erosion control devices are to be installed in accordance with the approved plans, specifications and Storm Water Pollution Prevention Plan (SWPPP) for the project. Erosion control devices shall be placed and in working order prior to start of construction. Changes are to be reviewed and approved by the design engineer and the City of Rockwall prior to implementation.
- 4. If the Erosion Control Plans and Storm Water Pollution Prevention Plan (SWPPP) as approved cannot appropriately control erosion and off-site sedimentation from the project, the erosion control plan and/or the SWPPP is required to be revised and any changes reported to the Texas Commission on Environmental Quality (TCEQ), when applicable.
- 5. All erosion control devices shall be inspected weekly by the CONTRACTOR and after all major rain events, or more frequently as dictated in the project Storm Water Pollution Prevention Plan (SWPPP). CONTRACTOR shall provide copies of inspection's reports to the engineering inspection after each inspection.
- 6. The CONTRACTOR shall not dispose of waste and any materials into streams, waterways or floodplains. The CONTRACTOR shall secure all excavation at the end of each day and dispose of all excess materials.
- 7. CONTRACTOR shall take all available precautions to control dust. CONTRACTOR shall control dust by sprinkling water or other means as approved by the City Engineer.
- 8. CONTRACTOR shall establish grass and maintain the seeded area, including watering, until a "Permanent Stand of Grass" is obtained at which time the project will be accepted by the City. A "Stand of Grass" (not winter rye or weeds) shall consist of 75% to 80% coverage of all disturbed areas and a minimum of one-inch (1") in height as determined by the City. No bare spots will be allowed. Re-seeding will be required in all washed areas and areas that don't grow.
- 9. All City right-of-ways shall be sodded if disturbed. No artificial grass is allowed in any City right-of-way and/or easements.
- 10. All adjacent streets/alleys shall be kept clean at all times
- 11. CONTRACTOR shall keep construction site clean at all times, immediately contain all debris and trash, all debris and trash shall be removed at the end of each work day, and all vegetation on the construction site 10-inches or taller in height must be cut immediately.
- 12. Suspension of all construction activities for the project will be enforced by the City if any erosion control requirements are not met. Work may commence after deficiency has been rectified.
- 13. During construction of the project, all soil stockpiles and borrow areas shall be stabilized or protected with sediment trapping measures. The CONTRACTOR is responsible for the temporary protection and permanent stabilization of all soil stockpiles on-site as well as borrow areas and soil intentionally transported from the project site.
- 14. Where construction vehicles access routes intersect paved or public roads/alleys, construction entrances shall be installed to minimize the transport of sediment by vehicular tracking onto paved surfaces. Where sediment is transferred onto paved or public surfaces, the surface shall be immediately cleaned. Sediment shall be

removed from the surface by shoveling or sweeping and transported to a sediment disposal area. Pavement washing shall be allowed only after sediment is removed in this manner.

- 15. All drainage inlets shall be protected from siltation, ineffective or unmaintained protection devices shall be immediately replaced and the inlet and storm system cleaned. Flushing is not an acceptable method of cleaning.
- 16. During all dewatering operations, water shall be pumped into an approved filtering device prior to discharge into a receiving outlet.

TRAFFIC CONTROL

- 1. All new Detouring or Traffic Control Plans are required to be submitted to the City for review and approval a minimum of 21 calendar days prior to planned day of implementation.
- 2. When the normal function of the roadway is suspended through closure of any portion of the right-of-way, temporary construction work zone traffic control devices shall be installed to effectively guide the motoring public through the area. Consideration for road user safety, worker safety, and the efficiency of road user flow is an integral element of every traffic control zone.
- 3. All traffic control plans shall be prepared and submitted to the Engineering Department in accordance with the standards identified in Part VI of the most recent edition of the TMUTCD. Lane closures will not occur on roadways without an approval from the Rockwall Engineering Department and an approved traffic control plan. Traffic control plans shall be required on all roadways as determined by the City Engineer or the designated representative.
- 4. All traffic control plans must be prepared, signed, and sealed by an individual that is licensed as a professional engineer in the State of Texas. All traffic control plans and copies of work zone certification must be submitted for review and approval a minimum of three (3) weeks prior to the anticipated temporary traffic control.
- 5. The CONTRACTOR executing the traffic control plan shall notify all affected property owners two (2) weeks prior to any the closures in writing and verbally.
- 6. Any deviation from an approved traffic control plan must be reviewed by the City Engineer or the designated representative. If an approved traffic control plan is not adhered to, the CONTRACTOR will first receive a verbal warning and be required to correct the problem immediately. If the deviation is not corrected, all construction work will be suspended, the lane closure will be removed, and the roadway opened to traffic.
- 7. All temporary traffic control devices shall be removed as soon as practical when they are no longer needed. When work is suspended for short periods of time at the end of the workday, all temporary traffic control devices that are no longer appropriate shall be removed or covered. The first violation of this provision will result in a verbal warning to the construction foreman. Subsequent violations will result in suspension of all work at the job site for a minimum of 48 hours. All contractors working on City funded projects will be charged one working day for each 24 hour closure.
- 8. Lane closures on any major or minor arterial will not be permitted between the hours of 6:00 am to 9:00 am and 3:30 pm to 7:00 pm. Where lane closures are needed in a school area, they will not be permitted during peak hours of 7:00 am - 9:00 am and 3:00 pm to 5:00 pm. Closures may be adjusted according to the actual start-finish times of the actual school with approval by the City Engineer. The first violation of this provision will result in a verbal warning to the construction foreman. Subsequent violations will result in suspension of all work at the job site for a minimum of 48 hours. All contractors working on City funded projects will be charged one working day for each 24 hour closure of a roadway whether they are working or not.
- 9. No traffic signs shall be taken down without permission from the City.
- 10. No street/roadway will be allowed to be fully closed.

UTILITY LINE LOCATES

- 1. It is the CONTRACTOR's responsibility to notify utility companies to arrange for utility locates at least 48 hours prior to beginning construction. The completeness and accuracy of the utility data shown on the plans is not guaranteed by the design engineer or the City. The CONTRACTOR is responsible for verifying the depth and location of existing underground utilities proper to excavating, trenching, or drilling and shall be required to take any precautionary measures to protect all lines shown and .or any other underground utilities not on record or not shown on the plans.
- 2. The CONTRACTOR shall be responsible for damages to utilities
- 3. CONTRACTOR shall adjust all City of Rockwall utilities to the final grades.
- 4. All utilities shall be placed underground.
- 5. CONTRACTOR shall be responsible for the protection of all existing main lines and service lines crossed or exposed by construction operations. Where existing mains or service lines are cut, broken or damaged, the CONTRACTOR shall immediately make repairs to or replace the entire service line with same type of original construction or better. The City of Rockwall can and will intervene to restore service if deemed necessary and charge the CONTRACTOR for labor, equipment, material and loss of water if repairs aren't made in a timely manner by the CONTRACTOR.
- 6. The City of Rockwall (City utilities) is not part of the Dig Tess or Texas one Call - 811 - line locate system. All City of Rockwall utility line locates are to be scheduled with the City of Rockwall Service Center. 972-771-7730. A 48-hour advance notice is required for all non-emergency line locates.
- 7. Underground utility lines shall be installed in accordance with the following standards in addition to other applicable criteria:
 - a. No more than 500 linear feet of trench may be opened at one time.
 - b. Material used for backfilling trenches shall be properly compacted to 95% standard density in order to minimize erosion, settlement, and promote stabilization that the geotechnical engineer recommends.
 - c. Applicable safety regulations shall be complied with.
- 11. This plan details pipes up to 5 feet from the building. Refer to the building plans for building connections. CONTRACTOR shall supply and install pipe adapters as necessary.
- 12. All underground lines shall be installed, inspected, and approved prior to backfilling.
- 13. All concrete encasement shall have a minimum of 28 days compressive strength at 3,000 psi (min. 5.5 sack mix).

RECORD DRAWING
TO THE BEST OF DCG ENGINEERING, INC.
KNOWLEDGE THIS IS AS-BUILT.
THE INFORMATION PROVIDED IS A COMBINATION OF
SURVEY, CONTRACTOR REDLINES AND SITE VISITS.

WATER LINE NOTES

- 1. The CONTRACTOR shall maintain existing water service at all times during construction.
- 2. Proposed water lines shall be AWWA C900-16 PVC Pipe (blue in color) for all sizes, DR 14 (PC 305) for pipeline sizes 12-inch and smaller, and DR 18 (PC 235) for 14-inch and larger water pipelines unless otherwise shown on water plan and profiles sheets. Proposed water lines shall be constructed with minimum cover of 4 feet for 6-inch through 8-inch, 5 feet for 12-inch through 18-inch and 6 feet for 20-inch and larger.
- 3. Proposed water line embedment shall be NCTCOG Class 'B-3' as amended by the City of Rockwall's engineering standards of design and construction manual.
- 4. CONTRACTOR shall coordinate the shutting down of all water lines with the City of Rockwall Engineering Inspector and Water Department. The City shall operate all water valves. Allow 5 business days from the date of notice to allow City personnel time to schedule a shut down. Two additional days are required for the CONTRACTOR to notify residents in writing of the shut down after the impacted area has been identified. Water shut downs impacting businesses during their normal operation hours is not allowed. CONTRACTOR is required to coordinate with the Rockwall Fire Department regarding any fire watch requirements as well as any costs incurred when the loss of fire protection to a structure occurs.
- 5. CONTRACTOR shall furnish and install gaskets on water lines between all dissimilar metals and at valves (both existing and proposed).
- 6. All fire hydrants and valves removed and salvaged shall be returned to the City of Rockwall Municipal Service Center.
- 7. Blue EMS pads shall be installed at every change in direction, valve, curb stop and service tap on the proposed water line and every 250'.
- 8. All water valve hardware and valve extensions, bolts, nuts and washers shall be 316 stainless steel.
- 9. All fire hydrants bolts, nuts and washers that are buried shall be 316 stainless steel.
- 10. Abandoned water lines to remain in place shall be cut and plugged and all void spaces within the abandoned line shall be filled with grout, flowable fill or an expandable permanent foam product. Valves to be abandoned in place shall have any extensions and the valve box removed and shall be capped in concrete.
- 11. All fire hydrants will have a minimum of 5 feet of clearance around the appurtenance including but not limited to parking spaces and landscaping.
- 12. All joints are to be megalug joints with thrust blocking.
- 13. Water and sewer mains shall be kept 10 feet apart (parallel) or when crossing 2 feet vertical clearance.
- 14. CONTRACTOR shall maintain a minimum of 4 feet of cover on all water lines.
- 15. All domestic and irrigation services are required to have a testable backflow device with a double check valve installed per the City of Rockwall regulations at the property line and shown on plans.

WASTEWATER LINE NOTES

- 1. The CONTRACTOR shall maintain existing wastewater service at all times during construction.
- 2. Wastewater line for 4-inch through 15-inch shall be Green PVC - SDR 35 (ASTM D3034) [less 10 ft cover] and SDR 26 (ASTM D3034) [10 ft or more cover]. For 18-inch and larger wastewater line shall be Green PVC - PS 46 (ASTM F679) [less 10 ft cover] and PS 115 (ASTM F679) [10 ft or more cover]. No services will be allowed on a sanitary sewer line deeper than 10 feet.
- 3. Proposed wastewater line embedment shall be NCTCOG Class 'H' as amended by the City of Rockwall's public works standard design and construction manual.
- 4. Green EMS pads shall be installed at every 250', manhole, clean out and service lateral on proposed wastewater lines.
- 5. CONTRACTOR shall CCTV all existing wastewater lines that are to be abandoned to ensure that all laterals are accounted for and transferred to proposed wastewater lines prior to abandonment.
- 6. All abandoned wastewater and force main lines shall be cut and plugged and all void spaces within the abandoned line shall be filled with grout, flowable fill or an expandable permanent foam product.
- 7. Existing manholes and cleanouts not specifically called to be relocated shall be adjusted to match final grades.
- 8. All wastewater pipes and public services shall be inspected by photographic means (television and DVD) prior to final acceptance and after franchise utilities are installed. The CONTRACTOR shall furnish a DVD to the Engineering Construction Inspector for review. Pipes shall be cleaned prior to TV inspection of the pipes. Any sags, open joints, cracked pipes, etc. shall be repaired or removed by the CONTRACTOR at the CONTRACTOR's expense. A television survey will be performed as part of the final testing in the twentieth (20th) month of the maintenance period.
- 9. All manholes (public or private) shall be fitted with inflow prevention. The inflow prevention shall conform to the measures called out in standard detail R-5031.
- 10. All new or existing manholes being modified shall have corrosion protection being Raven Liner 405 epoxy coating, ConShield, or approved equal. Conshield must have terracotta color dye mixed in the precast and cast-in-place concrete. Where connections to existing manholes are made the CONTRACTOR shall rehab manhole as necessary and install a 125 mil thick coating of Raven Liner 405 or approved equal.
- 11. All new or existing manholes that are to be placed in pavement shall be fitted with a sealed (gasketed) rim and cover to prevent inflow.
- 12. If an existing wastewater main or trunk line is called out to be replaced in place a wastewater bypassing pump plan shall be required and submitted to the Engineering Construction Inspector and City Engineer for approval prior to implementation. Bypass pump shall be fitted with an auto dialer and conform to the City's Noise Ordinance. Plan shall be to the City sufficiently in advance of scheduled construction to allow no less than 10 business days for review and response by the City.
- 13. CONTRACTOR shall maintain a minimum of 4 feet of cover on all wastewater lines.



GENERAL CONSTRUCTION NOTES
Sheet 1 of 2
October 2020

**CITY OF ROCKWALL
ENGINEERING DEPARTMENT**

385 S. Goliad P (972) 771-7746
Rockwall, Texas 75087 F (972) 771-7748

DCG ENGINEERING

1668 Keller Parkway, Suite 100
Keller, TX 76248
Phone: (817) 874-2941 or (817) 201-4477
www.dcgengineering.com
Engineering Firm Registration Number F-21947

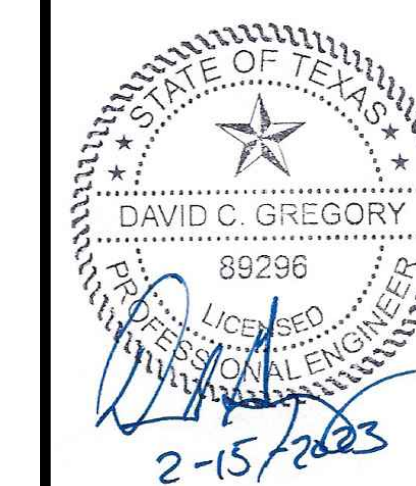

JOE NO. 1017-09

△
△
△
△
△
△
△
△
△
△

CONTRACT DATE: ---
BUILDING TYPE: ---
PLAN VERSION: ---
SITE NUMBER: ---
STORE NUMBER: ---

QDOBA

LOT 4, BLOCK A, SKY RIDGE ADDITION
ROCKWALL, TX

QDOBA

**SITE CIVIL
GENERAL NOTES**

C1a

PLOT DATE: 5/28/24

DEMOLITION, REMOVAL, DISPOSAL AND EXCAVATION NOTES

- All pavements to be removed and replaced shall be saw cut to full depth along neat squared lines shown in the plans.
- Proposed concrete pavement shall be constructed with longitudinal butt construction joints at all connections to existing concrete pavement.
- All public concrete pavement to be removed and replaced shall be full panel replacement, 1-inch thicker and on top of 6-inch thick compacted flexbase.
- No excess excavated material shall be deposited in low areas or along natural drainage ways without written permission from the affected property owner and the City of Rockwall. No excess excavation shall be deposited in the City Limits without a permit from the City of Rockwall. If the CONTRACTOR places excess materials in these areas without written permission, the CONTRACTOR will be responsible for all damages resulting from such fill and shall remove the material at their own cost.

PAVING AND GRADING

- All detention systems are to be installed and verified for design compliance along with the associated storm sewer and outflow structures, prior to the start of any paving operations (including building foundations). Erosion protection shall be placed at the pond outflow structures, silt fence along the perimeter of the pond along with any of the associated erosion BMPs noted on the erosion control plan, and the sides and bottom of the detention system shall have either sod or anchored seeded curlex installed prior to any concrete placement.
- All paving roadway, driveways, fire lanes, drive-isles, parking, dumpster pads, etc. sections shall have a minimum thickness, strength, reinforcement, joint type, joint spacing and subgrade treatment shall at a minimum conform to the City standards of Design and Construction and table below.

Street/Pavement Type	Minimum Thickness (inches)	Strength 28-Day (psi)	Minimum Cement (sacks / CY)		Steel Reinforcement	
			Machine placed	Hand Placed	Bar #	Spacing (O.C.E.W.)
Arterial	10"	3,600	6.0	6.5	#4 bars	18"
Collector	8"	3,600	6.0	6.5	#4 bars	18"
Residential	6"	3,600	6.0	6.5	#3 bars	24"
Alley	7"-5"-7"	3,600	6.0	6.5	#3 bars	24"
Fire Lane	6"	3,600	6.0	6.5	#3 bars	24"
Driveways	6"	3,600	6.0	6.5	#3 bars	24"
Barrier Free Ramps	6"	3,600	N/A	6.5	#3 bars	24"
Sidewalks	4"	3,000	N/A	5.5	#3 bars	24"
Parking Lot/Drive Aisles	5"	3,000	5.0	5.5	#3 bars	24"
Dumpster Pads	7"	3,600	6.0	6.5	#3 bars	24"

- Reinforcing steel shall be tied (100%). Reinforcing steel shall be set on plastic chairs. Bar laps shall be minimum 30 diameters. Sawed transverse dummy joints shall be spaced every 15 feet or 1.25 time longitudinal butt joint spacing whichever is less. Sawing shall occur within 5 to 12 hours after the pour, including sealing. Otherwise, the section shall be removed and longitudinal butt joint constructed.
- No sand shall be allowed under any paving.
- All concrete mix design shall be submitted to the City for review and approval prior to placement.
- Fly ash may be used in concrete pavement locations provided that the maximum cement reduction does not exceed 20% by weight per C.Y. of concrete. The fly ash replacement shall be 1.25 lbs. per 1.0 lb. cement reduction.
- All curb and gutter shall be integral (monolithic) with the pavement.
- All fill shall be compacted by sheep's foot roller to a minimum 95% standard proctor. Maximum loose lift for compaction shall be 8 inches. All lifts shall be tested for density by an independent laboratory. All laboratory compaction reports shall be submitted to the City Engineering Construction Inspector once results are received. All reports will be required prior to final acceptance.
- All concrete compression tests and soil compaction/density tests are required to be submitted to the City's Engineering Inspector immediately upon results.
- All proposed sidewalks shall include barrier free ramps at intersecting streets, alleys, etc. Barrier free ramps (truncated dome plate in Colonial or brick red color) shall meet current City and ADA requirements and be approved by the Texas Department of Licensing and Regulation (TDLR).
- All public sidewalks shall be doweled into pavement where it abuts curbs and driveways. Expansion joint material shall be used at these locations.
- All connection of proposed concrete pavement to existing concrete pavement shall include a longitudinal butt joint as the load transfer device. All longitudinal butt joints shall be clean, straight and smooth (not jagged in appearance)
- Cracks formed in concrete pavement shall be repaired or removed by the CONTRACTOR at the City's discretion. CONTRACTOR shall replace existing concrete curbs, sidewalk, paving, a gutters as indicated on the plans and as necessary to connect to the existing infrastructure, including any damage caused by the CONTRACTOR.
- All residential lots will require individual grading plans submitted during the building permit process that correspond with the engineered grading and drainage area plans.
- Approval of this plan is not an authorization to grade adjacent properties when the plans or field conditions warrant off-site grading. Written permission must be obtained and signed from the affected property owner(s) and temporary construction easements may be required. The written permission shall be provided to the City as verification of approval by the adjacent property owner(s). Violation of this requirement will result in suspension of all work at the job site until issue has been rectified.
- All cut or fill slopes of non-paved areas shall be a maximum of 4:1 and minimum of 1%.
- CONTRACTOR agrees to repair any damage to property and the public right-of-way in accordance with the City Standards of Design and Construction.
- CONTRACTOR shall protect all monuments, iron pins/rods, and property corners during construction.
- CONTRACTOR shall ensure positive drainage so that runoff will drain by gravity flow to new or existing drainage inlets or sheet flow per these approved plans.

DRAINAGE / STORM SEWER NOTES

- The CONTRACTOR shall maintain drainage at all times during construction. Ponding of water in streets, drives, trenches, etc. will not be allowed. Existing drainage ways shall not be blocked or removed unless explicitly stated in the plans or written approval is given by the City.
- All structural concrete shall be 4200 psi compressive strength at 28 days minimum 7.0 sack mix, air entrained, unless noted otherwise. Fly ash shall not be allowed in any structural concrete.
- Proposed storm sewer embedment shall be NCTCOG Class 'B' as amended by the City of Rockwall's Engineering Department Standards of Design and Construction Manual.
- All public storm pipe shall be a minimum of 18-inch reinforced concrete pipe (RCP), Class III, unless otherwise noted.
- All storm pipe entering structures shall be grouted to assure connection at the structure is watertight.
- All storm structures shall have a smooth uniform poured mortar invert from invert in to invert out.
- All storm sewer manholes in paved areas shall be flush with the paving grade, and shall have traffic bearing ring and covers.
- All storm sewer pipes and laterals shall be inspected by photographic means (television and DVD) prior to final acceptance and after franchise utilities are installed. The CONTRACTOR shall furnish a DVD to the Engineering Construction Inspector for review. Pipes shall be cleaned prior to TV inspection of the pipes. Any sags, open joints, cracked pipes, etc. shall be repaired or removed by the CONTRACTOR at the CONTRACTOR's expense. A television survey will be performed as part of the final testing in the twentieth (20th) month of the maintenance period.

RETAINING WALLS

- All retaining walls, regardless of height, will be reviewed and approved by the City Engineering Department
- All retaining walls (including foundation stem walls), regardless of height, will be constructed of rock/stone/brick or rock/stone/brick faced. No smooth concrete walls are allowed. Wall materials shall be the same for all walls on the project.
- All portions, including footings, tie-backs, and drainage backfill, of the wall shall be on-site and not encroach into any public easements or right-of-way. The entire wall shall be in one lot and shall not be installed along a lot line.
- All walls 3 feet and taller will be designed and signed/sealed by a registered professional engineer in the State of Texas. The wall design engineer is required to inspect the wall construction and supply a signed/sealed letter of wall construction compliance to the City of Rockwall along with wall as-builts prior to City Engineering acceptance.
- No walls are allowed in detention easements. A variance to allow retaining walls in a detention easement will require approval by the Planning and Zoning Commission with appeals being heard by the City Council.

FINAL ACCEPTANCE AND RECORD DRAWINGS/AS-BUILTS

- Final Acceptance shall occur when all the items on the Checklist for Final Acceptance have been completed and signed-off by the City. An example of the checklist for final acceptance has been included in the Appendix of the Standards of Design and Construction. Items on the checklist for final acceptance will vary per project and additional items not shown on the check list may be required.
- After improvements have been constructed, the developer shall be responsible for providing to the City "As Built" or "Record Drawings". The Design Engineer shall furnish all digital files of the project formatted in Auto Cad 14, or 2000 format or newer and Adobe Acrobat (.pdf) format with a CD-ROM disk or flash drive. The disk or drive shall include a full set of plans along with any landscaping, wall plans, and details sheets.
- Submit 1-set of printed drawings of the "Record Drawings" containing copies of all sheets to the Engineering Construction Inspector for the project. The printed sheets will be reviewed by the inspector PRIOR to producing the "Record Drawing" digital files on disk or flash drive. This will allow any revisions to be addressed prior to producing the digital files.
- Record Drawing Disk drawings shall have the Design Engineers seal, signature and must be stamped and dated as "Record Drawings" or "As Built Drawings" on all sheets.
- The City of Rockwall will not accept any Record Drawing disk drawings which include a disclaimer. A disclaimer shall not directly or indirectly state or indicate that the design engineer or the design engineer's surveyor/surveyors did not verify grades after construction, or that the Record Drawings were based solely on information provided by the construction contractor/contractors. Any Record Drawings which include like or similar disclaimer verbiage will not be accepted by the City of Rockwall.
- Example of Acceptable Disclaimer: "To the best of our knowledge ABC Engineering, Inc., hereby states that this plan is As-Built. This information provided is based on surveying at the site and information provided by the contractor."

RECORD DRAWING
TO THE BEST OF DCG ENGINEERING, INC. KNOWLEDGE THIS IS AS-BUILT.
THE INFORMATION PROVIDED IS A COMBINATION OF SURVEY, CONTRACTOR REDLINES AND SITE VISITS.



GENERAL CONSTRUCTION NOTES
Sheet 2 of 2
October 2020

CITY OF ROCKWALL
ENGINEERING DEPARTMENT

385 S. Goliad
Rockwall, Texas 75087

P (972) 771-7746
F (972) 771-7748

DCG ENGINEERING
1668 Keller Parkway, Suite 100
Keller, TX 76248
Phone: (817) 874-2941 or (817) 201-4477
www.dcgengineering.com
Engineering Firm Registration Number F-21947

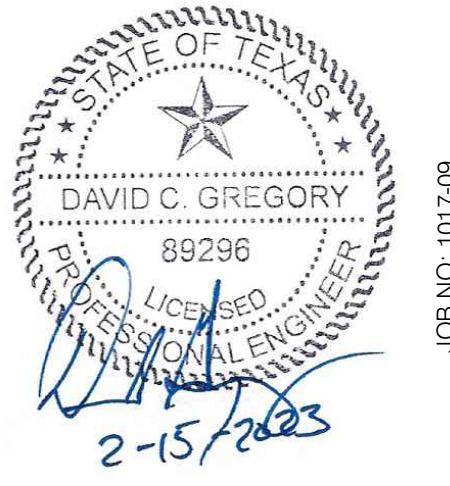

CONTRACT DATE: --
BUILDING TYPE: --
PLAN VERSION: --
SITE NUMBER: --
STORE NUMBER: --

QDOBA

LOT 4, BLOCK A, SKY RIDGE ADDITION
ROCKWALL, TX

QDOBA

SITE CIVIL
GENERAL NOTES

C1b

PLOT DATE: 5/28/24

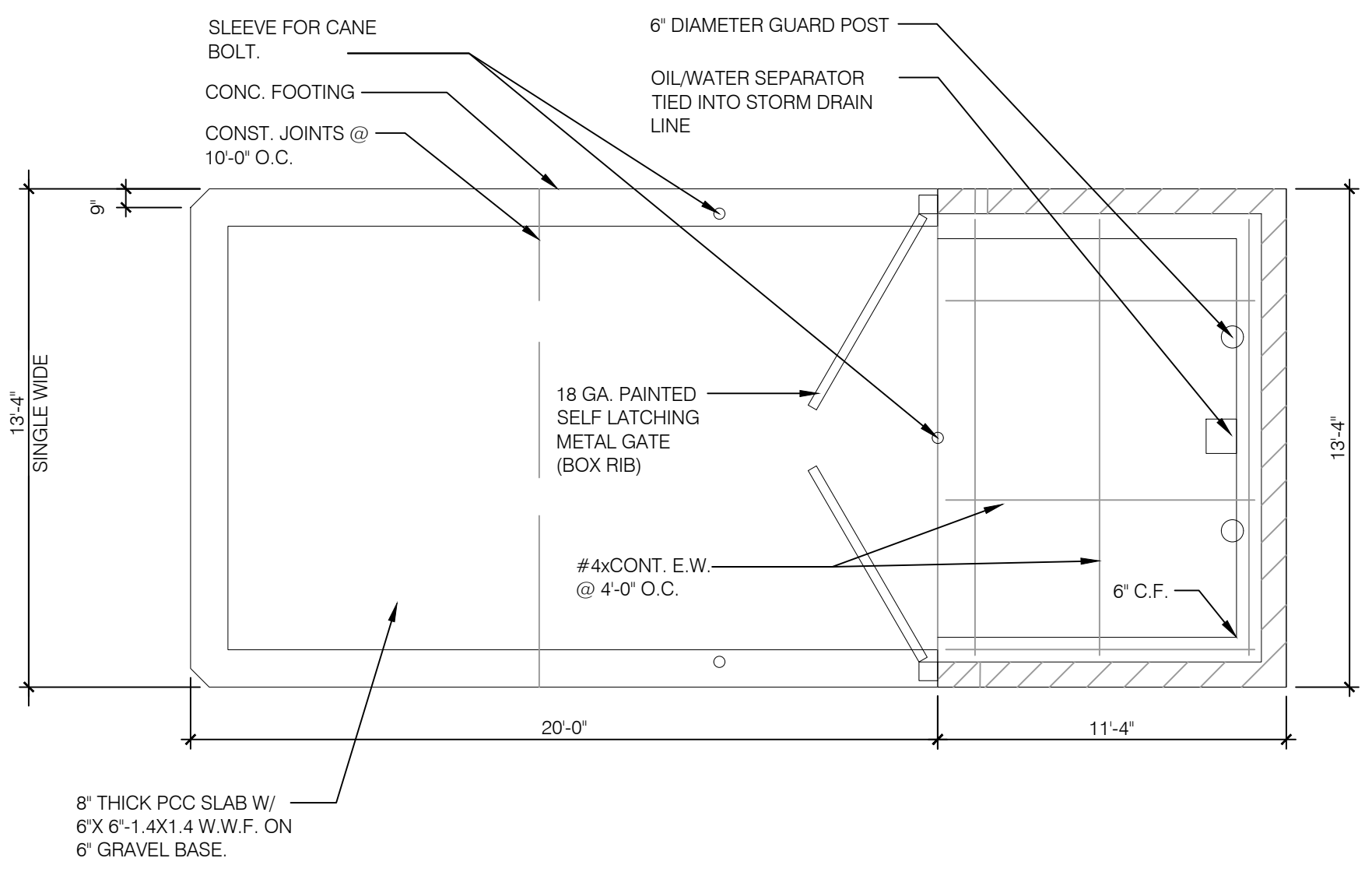
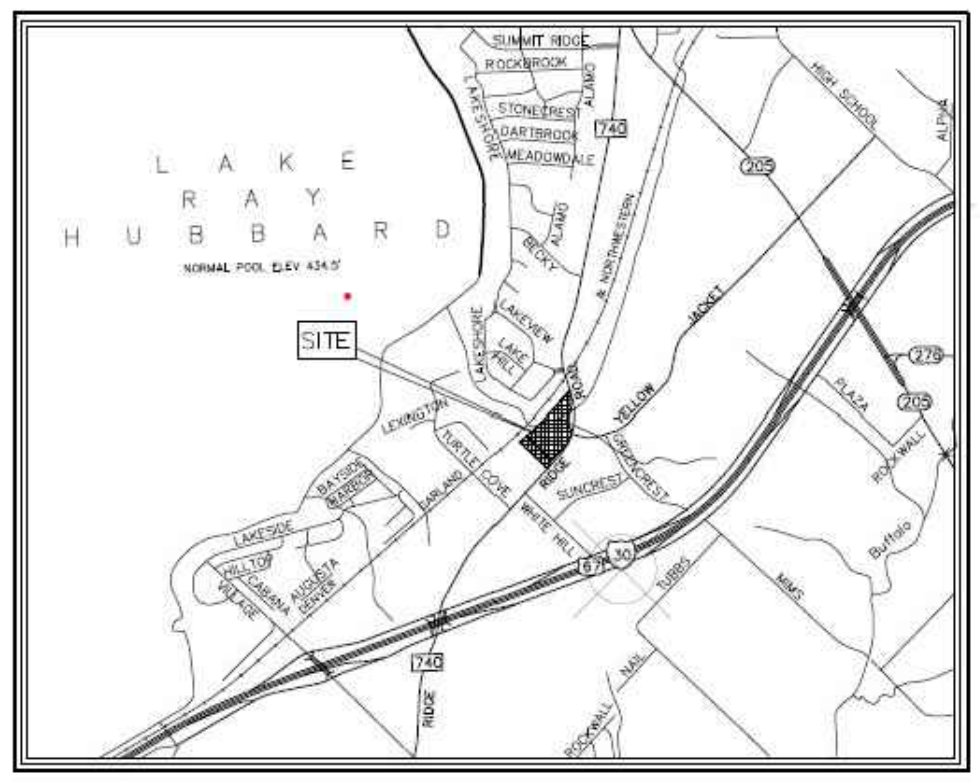
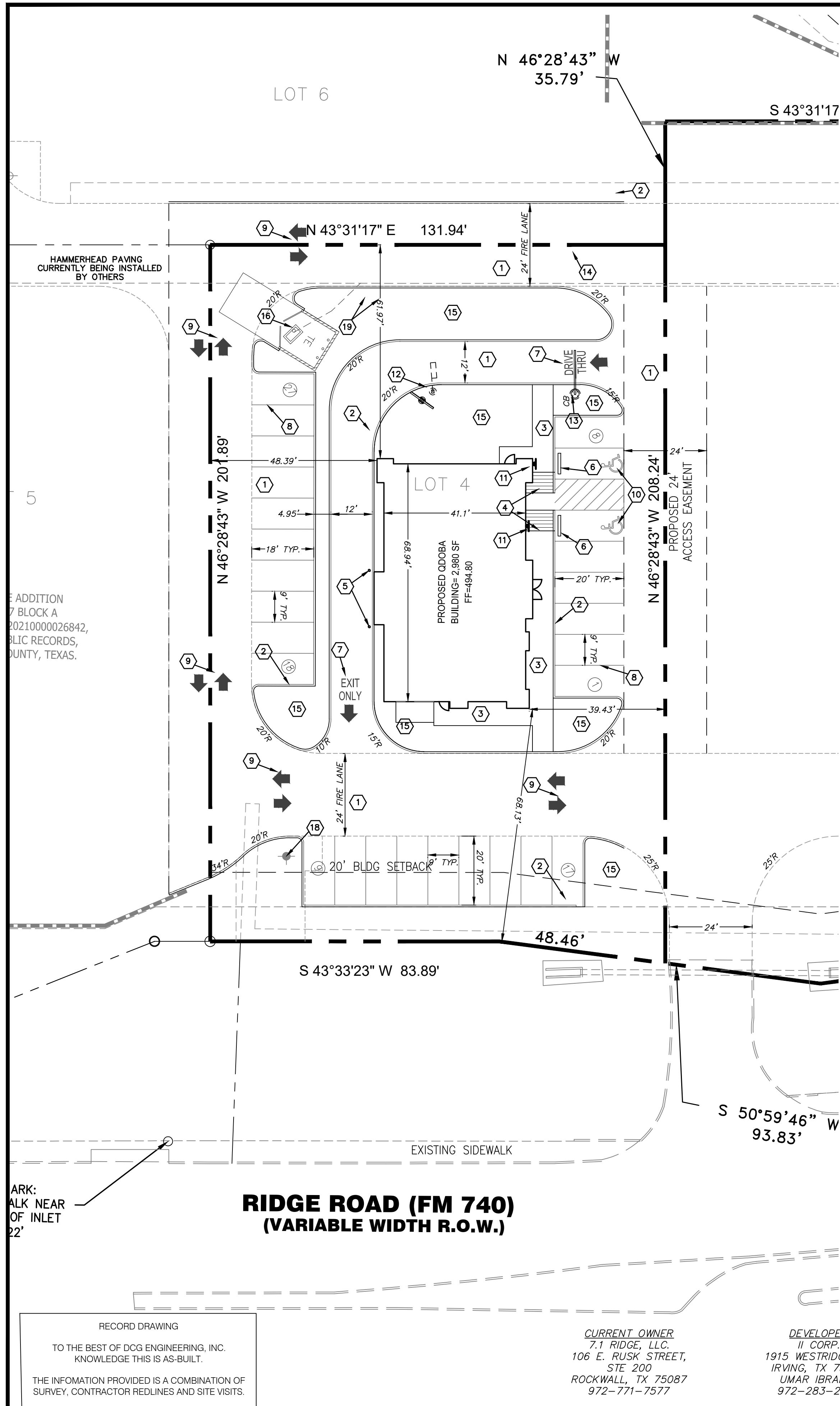

DUMPSTER ENCLOSURE

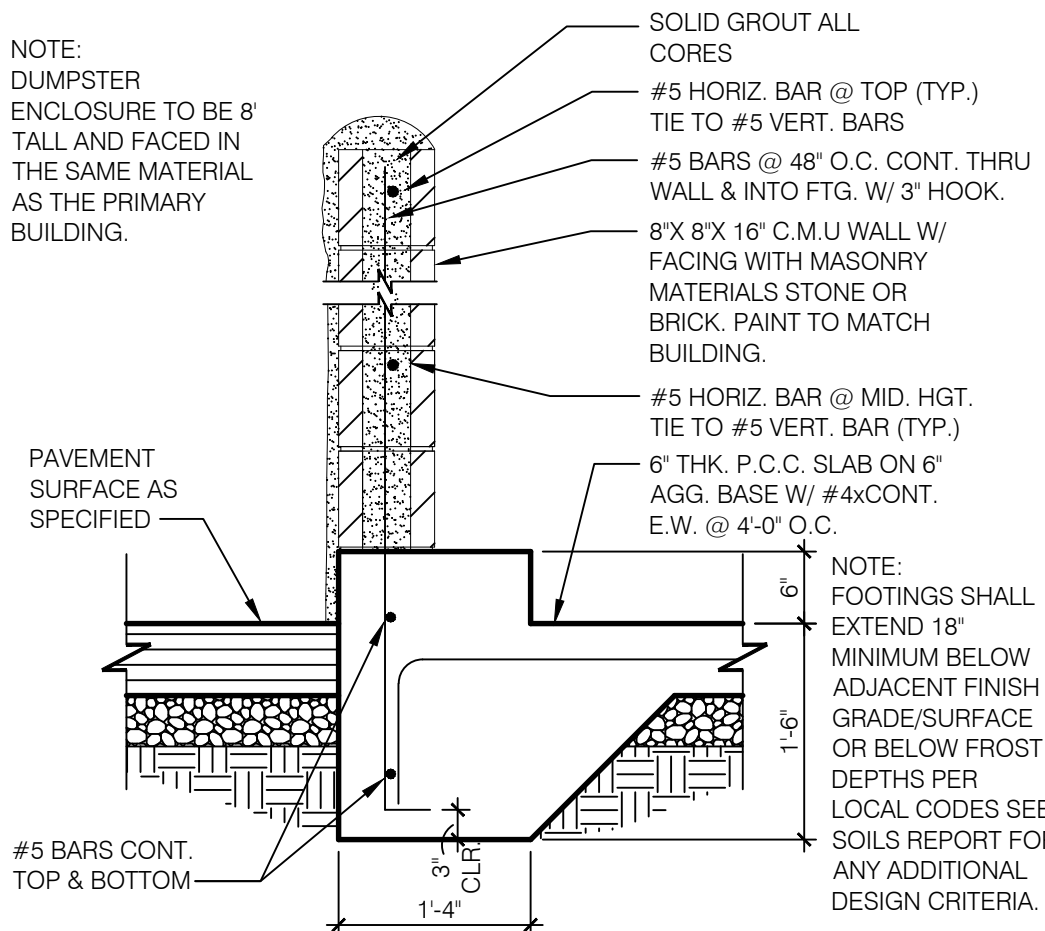

DUMPSTER WALL

APPROVED: I HEREBY CERTIFY THAT THE ABOVE AND FORGOING SITE PLAN FOR A DEVELOPMENT IN THE CITY OF ROCKWALL, TEXAS, WAS APPROVED BY THE PLANNING AND ZONING COMMISSION OF THE CITY OF ROCKWALL ON THE _____ DAY OF _____, 2022.

WITNESS OUR HANDS, THIS _____ DAY OF _____, 2022.

PLANNING & ZONING COMMISSION, CHARIMAN
DIRECTOR OF PLANNING AND ZONING

SITE PLAN NOTES

- PRIOR TO STARTING CONSTRUCTION THE CONTRACTOR SHALL BE RESPONSIBLE TO MAKE SURE THAT ALL REQUIRED PERMITS AND APPROVALS HAVE BEEN OBTAINED. NO CONSTRUCTION OR FABRICATION SHALL BEGIN UNTIL THE CONTRACTOR HAS RECEIVED AND THOROUGHLY REVIEWED ALL PLANS AND OTHER DOCUMENTS APPROVED BY ALL OF THE PERMITTING AUTHORITIES.
- ALL WORK SHALL BE PERFORMED IN ACCORDANCE WITH THESE PLANS, SPECIFICATIONS AND THE REQUIREMENTS AND STANDARDS OF THE LOCAL GOVERNING AUTHORITY. THE SOILS REPORT AND RECOMMENDATIONS SET FORTH THEREIN ARE A PART OF THE REQUIRED CONSTRUCTION DOCUMENTS AND TAKE PRECEDENCE UNLESS SPECIFICALLY NOTED OTHERWISE ON THE PLANS. THE CONTRACTOR SHALL NOTIFY THE CONSTRUCTION MANAGER OF ANY DISCREPANCY BETWEEN SOILS REPORT & PLANS ETC...
- DEMOLITION/SITE CLEARING: SEE CIVIL DWG'S AND GEOTECHNICAL REPORT FOR EXTENT OF SITE DEMOLITION. THIS WORK SHALL INCLUDE REMOVAL OF ALL EXISTING PAVEMENTS, CURBS (U.O.N.), LIGHT POLES (INCLUDING FTG'S), VEGETATION (INCLUDING STUMPS), UTILITIES (NOT OTHERWISE REUSED), ETC. AS REQUIRED FOR NEW CONSTRUCTION.
- SITE GRADING SHALL BE PERFORMED IN ACCORDANCE WITH THESE PLANS & SPECIFICATIONS AND THE RECOMMENDATIONS SET FORTH IN THE SOILS REPORT REFERENCED IN THIS PLAN SET. THE CONTRACTOR SHALL BE RESPONSIBLE FOR REMOVING & REPLACING ALL SOFT, YIELDING OR UNSUITABLE MATERIALS AND REPLACING WITH SUITABLE MATERIALS AS SPECIFIED IN THE SOILS REPORT. ALL EXCAVATED OR FILLED AREAS SHALL BE COMPACTED AND MOISTURE CONDITIONED AS SPECIFIED IN THE SOILS REPORT. CONTRACTOR SHALL SUBMIT A COMPACTION REPORT PREPARED BY A QUALIFIED SOILS ENGINEER, REGISTERED WITHIN THE STATE WHERE THE WORK IS PERFORMED, VERIFYING THAT ALL FILLED AREAS AND SUBGRADE AREAS WITHIN THE BUILDING PAD AREA AND AREAS TO BE PAVED HAVE BEEN COMPACTED IN ACCORDANCE WITH THESE PLANS AND SPECS, AND THE RECOMMENDATIONS SET FORTH IN THE SOILS REPORT.
- THE A.L.T.A. SURVEY SHALL BE CONSIDERED A PART OF THESE PLANS. THE G.C. IS RESPONSIBLE FOR LOCATING IMPROVEMENTS PER THESE PLANS.
- THE LOCATIONS OF UNDERGROUND FACILITIES SHOWN ON THESE PLANS ARE BASED ON FIELD SURVEYS AND LOCAL UTILITY COMPANY RECORDS. IT SHALL BE THE CONTRACTORS RESPONSIBILITY TO CONTACT THE APPROPRIATE UTILITY COMPANY. NO COMPENSATION SHALL BE PAID TO THE CONTRACTOR FOR DAMAGE AND REPAIR TO THESE FACILITIES CAUSED BY HIS WORK FORCE.
- ALL DIMENSIONS AND GRADES SHOWN ON THE PLANS SHALL BE FIELD VERIFIED BY THE CONTRACTOR PRIOR TO CONSTRUCTION. CONTRACTOR SHALL NOTIFY THE CONSTRUCTION MANAGER IF ANY DISCREPANCIES EXIST, PRIOR TO PROCEEDING WITH CONSTRUCTION, FOR NECESSARY PLAN OR GRADE CHANGES. NO EXTRA COMPENSATION SHALL BE PAID TO THE CONTRACTOR FOR WORK HAVING TO BE REDONE DUE TO DIMENSIONS OR GRADES SHOWN INCORRECTLY ON THESE PLANS IF SUCH NOTIFICATION HAS NOT BEEN GIVEN.
- SEE CIVIL PLANS FOR ALL WORK IN STREET RIGHT OF WAY. CITY PERMITS TO BE OBTAINED AND PAID FOR BY THE GENERAL CONTRACTOR.
- ALL DIMENSIONS ARE FROM FACE OF CURB UNLESS NOTED OTHERWISE.
- ALL UTILITY EQUIPMENT TO BE ROOF MOUNTED AND SCREENED PER CITY OF ROCKWALL UDC

SITE DATA FOR QDOBA

LOT AREA	26,793 SF; 0.615 AC
BUILDING HEIGHT	1 STORIES; 21'-0"
BUILDING AREA	2,980 SF
FLOOR AREA RATIO	0.113
TOTAL IMPERVIOUS AREA	19,472 SF (72.7% COVERAGE)
LANDSCAPED AREA	7,321 SF (27.3% COVERAGE)
EXISTING ZONING	C - COMMERCIAL DISTRICT
PROPOSED USAGE	RESTAURANT WITH DRIVE THRU
REQUIRED PARKING	30 SPACES (1/100 SF)
PROVIDED PARKING	28 SPACES (PARKING AGREEMENT W/EINSTEIN)
EXTERIOR MATERIALS:	STUCCO, BRICK, AND METAL

KEYNOTES

- INSTALL PORTLAND CEMENT CONCRETE PAVING PLAN & GEOTECHNICAL SPECIFICATIONS
- CONSTRUCT MONOLITHIC CONCRETE CURB
- CONSTRUCT 4" P.C.C. CURBED EDGE SIDEWALK
- CONSTRUCT P.C.C. DEPRESSED RAMP
- INSTALL GUARD POST
- INSTALL PRECAST CONCRETE WHEELSTOPS
- PAINT 24" HIGH LETTERS - WHITE
- PAINT 4" WIDE SOLID STRIPE - WHITE
- PAINT TRAFFIC ARROWS - WHITE
- PAINT HANDICAP SYMBOL - WHITE ON BLUE BACKGROUND PER
- INSTALL HANDICAP SIGN
- MENU BOARD, SPEAKER PEDESTAL & SENSOR LOOP PER DETAIL BY SIGN SUPPLIER. FOUNDATIONS BY SIGN COMPANY
- CLEARANCE BAR BY SIGN SUPPLIER AND FOUNDATION
- 8" WATER MAIN EXTENSION
- LANDSCAPE AREA
- CONSTRUCT 8' TALL TRASH ENCLOSURE W/OIL/WATER SEPARATOR TIED TO STORM
- SITE LIGHTS (SEE PHOTOMETRICS PLAN)
- FIRE HYDRANT
- 1" WATER SERVICES AND METER (1-IRR, 1- DOM)

DCG ENGINEERING
1668 Keller Parkway, Suite 100
Keller, Tx 76248
Phone: (817) 874-2941 or (817) 201-4477
www.dcgengineering.com
Engineering Firm Registration Number F-21947

STATE OF TEXAS
DAVID C. GREGORY
PROFESSIONAL ENGINEER
89296
2-15-2023
JOB NO. 1017-09

CONTRACT DATE: --
BUILDING TYPE: --
PLAN VERSION: --
SITE NUMBER: --
STORE NUMBER: --

QDOBA
LOT 4, BLOCK A, SKY RIDGE ADDITION
ROCKWALL, TX

QDOBA

SITE PLAN
C3

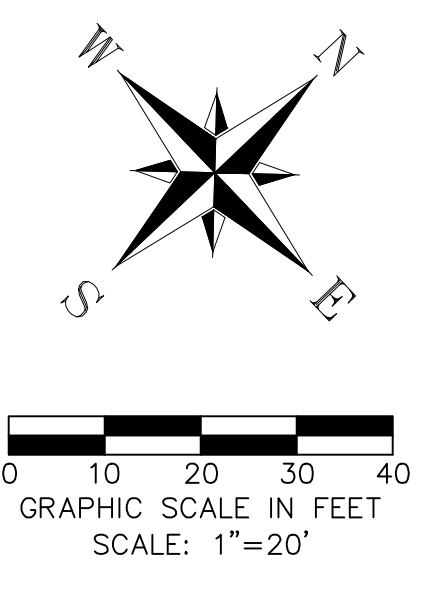
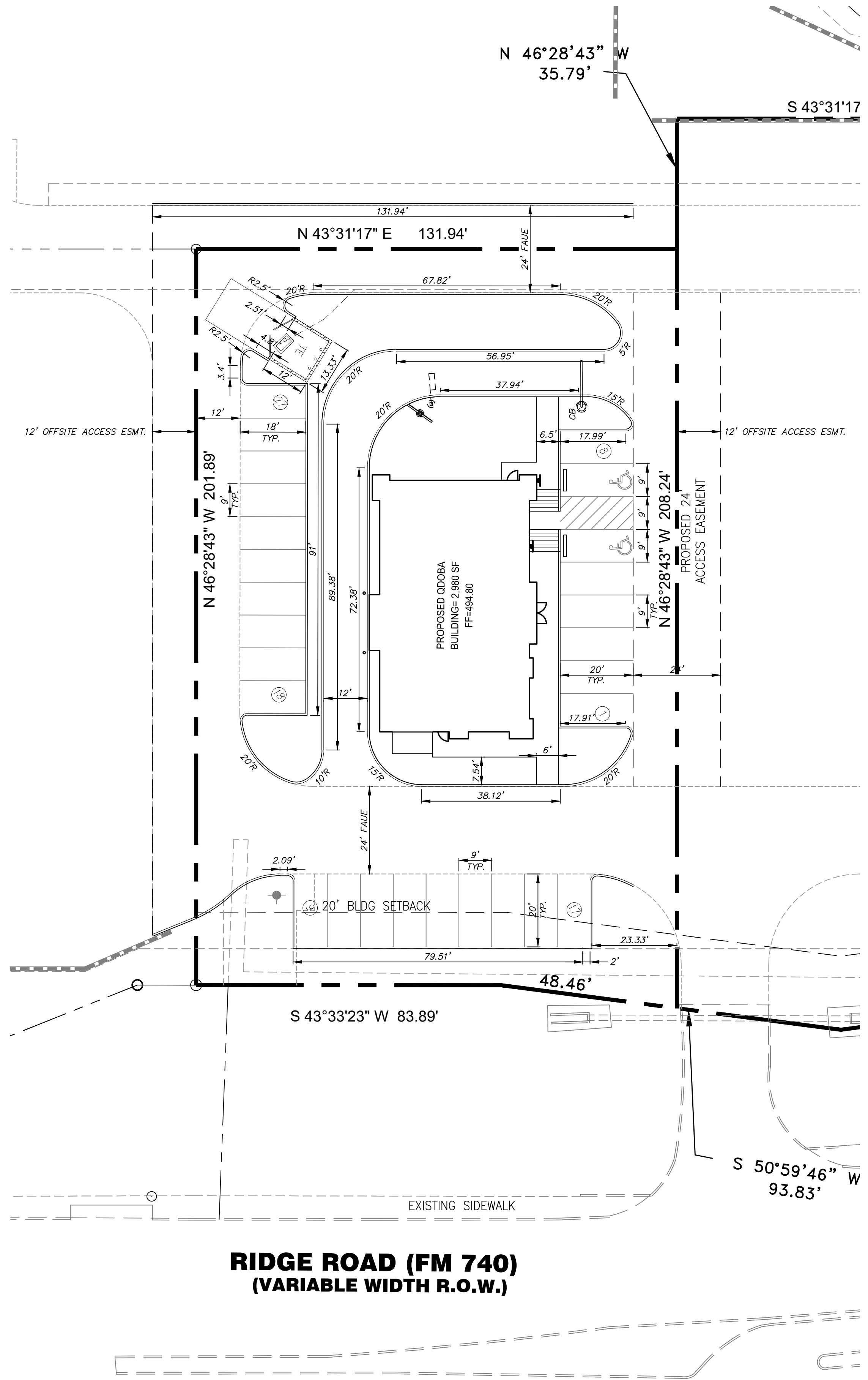

NOTES:
 1. ALL DIMENSIONS ARE TO FACE OF CURB.
 2. ALL CURB RADII ARE 2' TO FACE OF CURB UNLESS OTHERWISE NOTED.

DCG ENGINEERING

1668 Keller Parkway, Suite 100
 Keller, Tx 76248
 Phone: (817) 874-2941 or (817) 201-4477
 www.dcgengineering.com
 Engineering Firm Registration Number F-21947

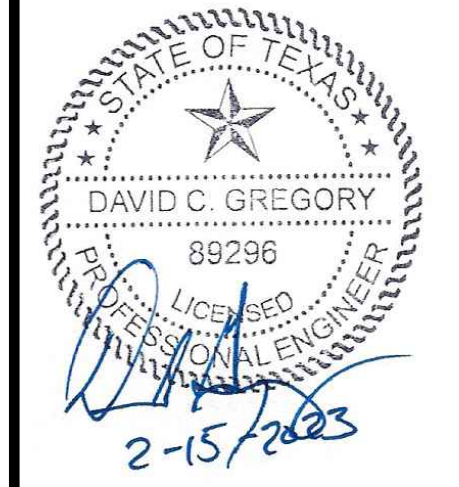

JOB NO. 1017-09

△
△
△
△
△
△
△
△
△

CONTRACT DATE:	--
BUILDING TYPE:	--
PLAN VERSION:	--
SITE NUMBER:	--
STORE NUMBER:	--

QDOBA
 LOT 4, BLOCK A, SKY RIDGE ADDITION
 ROCKWALL, TX

QDOBA

DIMENSION CONTROL PLAN

C4

RECORD DRAWING
 TO THE BEST OF DCG ENGINEERING, INC.
 KNOWLEDGE THIS IS AS-BUILT.
 THE INFORMATION PROVIDED IS A COMBINATION OF
 SURVEY, CONTRACTOR REDLINES AND SITE VISITS.

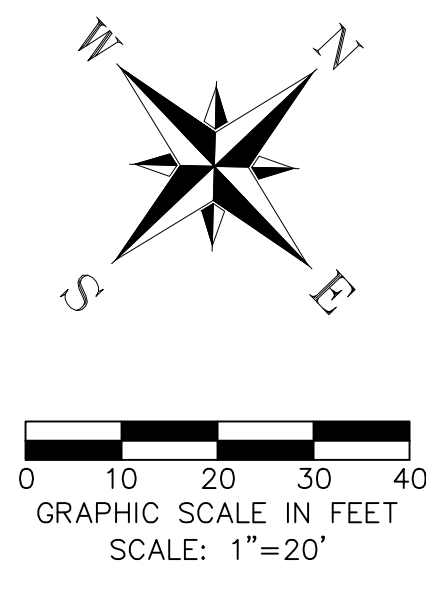
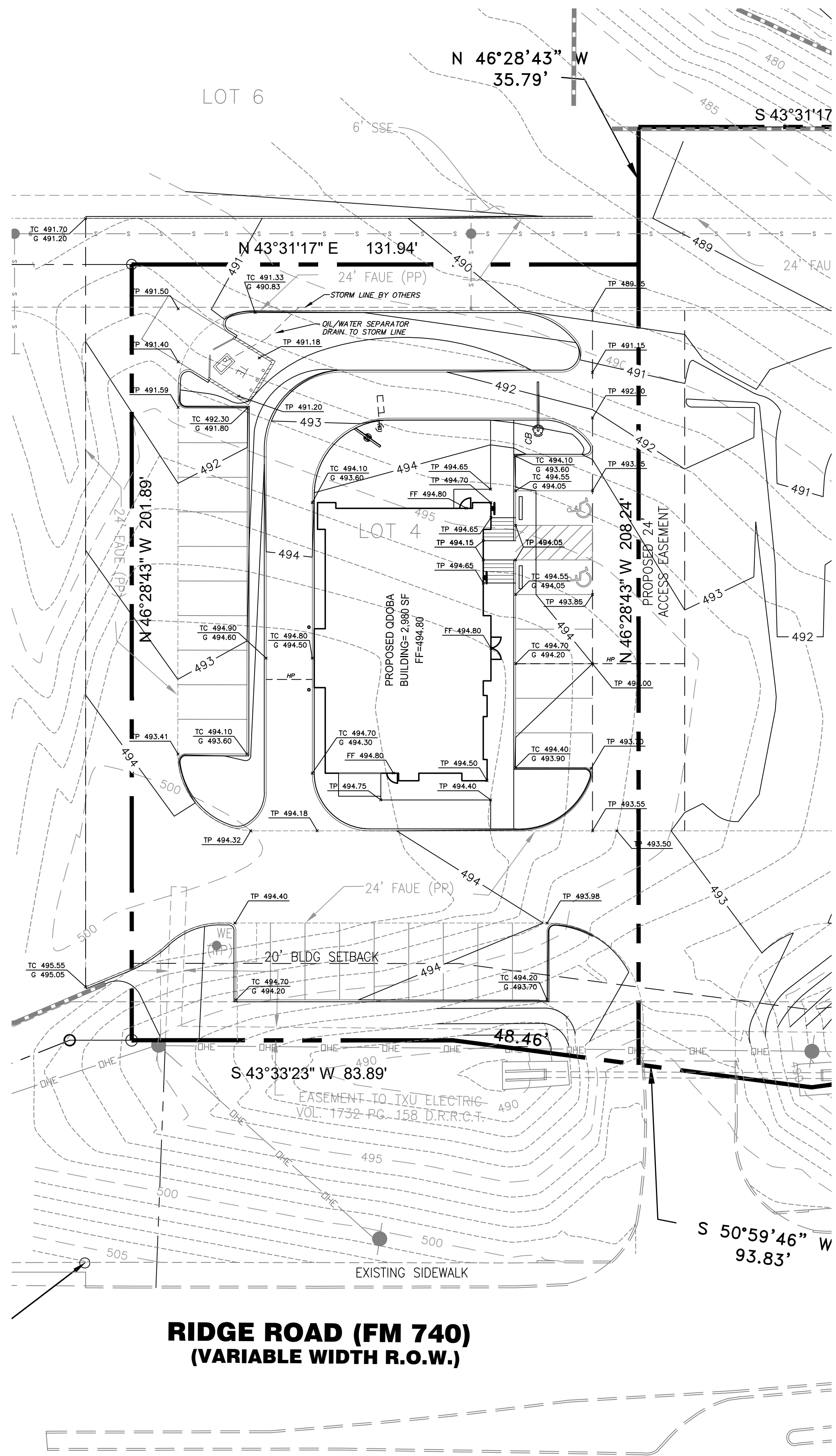

NOTES:

1. ALL SPOT GRADES ARE TO GUTTER UNLESS STATED OTHERWISE.
2. STANDARD 6" CURB SHALL BE USED UNLESS OTHERWISE NOTED.
3. HC STALLS SHALL NOT EXCEED 2% SLOPE IN ANY DIRECTION.
4. ADA PATH FROM HC STALLS TO DOORS SHALL NOT HAVE GREATER THAN 2% CROSS SLOPE OR 5% STRAIGHT SLOPE.
5. GRADES BY DOORS SHALL NOT EXCEED 2% IN ANY DIRECTION FOR A 60" ZONE IN FRONT OF THE DOOR.

LEGEND	
	EXISTING GRADE
	PROPOSED GRADE
	FLOW ARROW
	PROPOSED CONTOUR
	EXISTING CONTOUR

RECORD DRAWING
 TO THE BEST OF DCG ENGINEERING, INC.
 KNOWLEDGE THIS IS AS-BUILT.
 THE INFORMATION PROVIDED IS A COMBINATION OF
 SURVEY, CONTRACTOR REDLINES AND SITE VISITS.

DCG ENGINEERING

1688 Keller Parkway, Suite 100
 Keller, Tx 76248
 Phone: (817) 874-2941 or (817) 201-4477
 www.dcgengineering.com
 Engineering Firm Registration Number F-21947

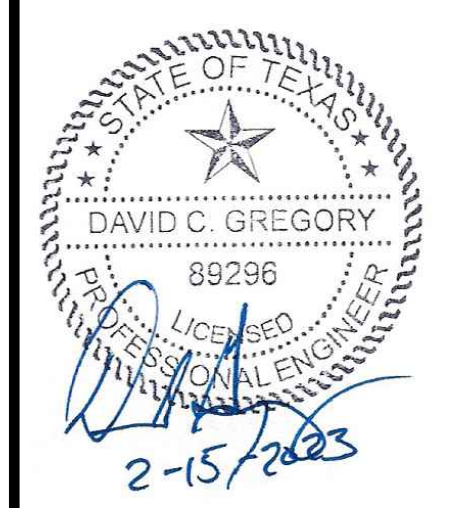

△
△
△
△
△
△
△
△
△
△

CONTRACT DATE:	--
BUILDING TYPE:	--
PLAN VERSION:	--
SITE NUMBER:	--
STORE NUMBER:	--

QDOBA
 LOT 4, BLOCK A, SKY RIDGE ADDITION
 ROCKWALL, TX

QDOBA

GRADING PLAN
C5

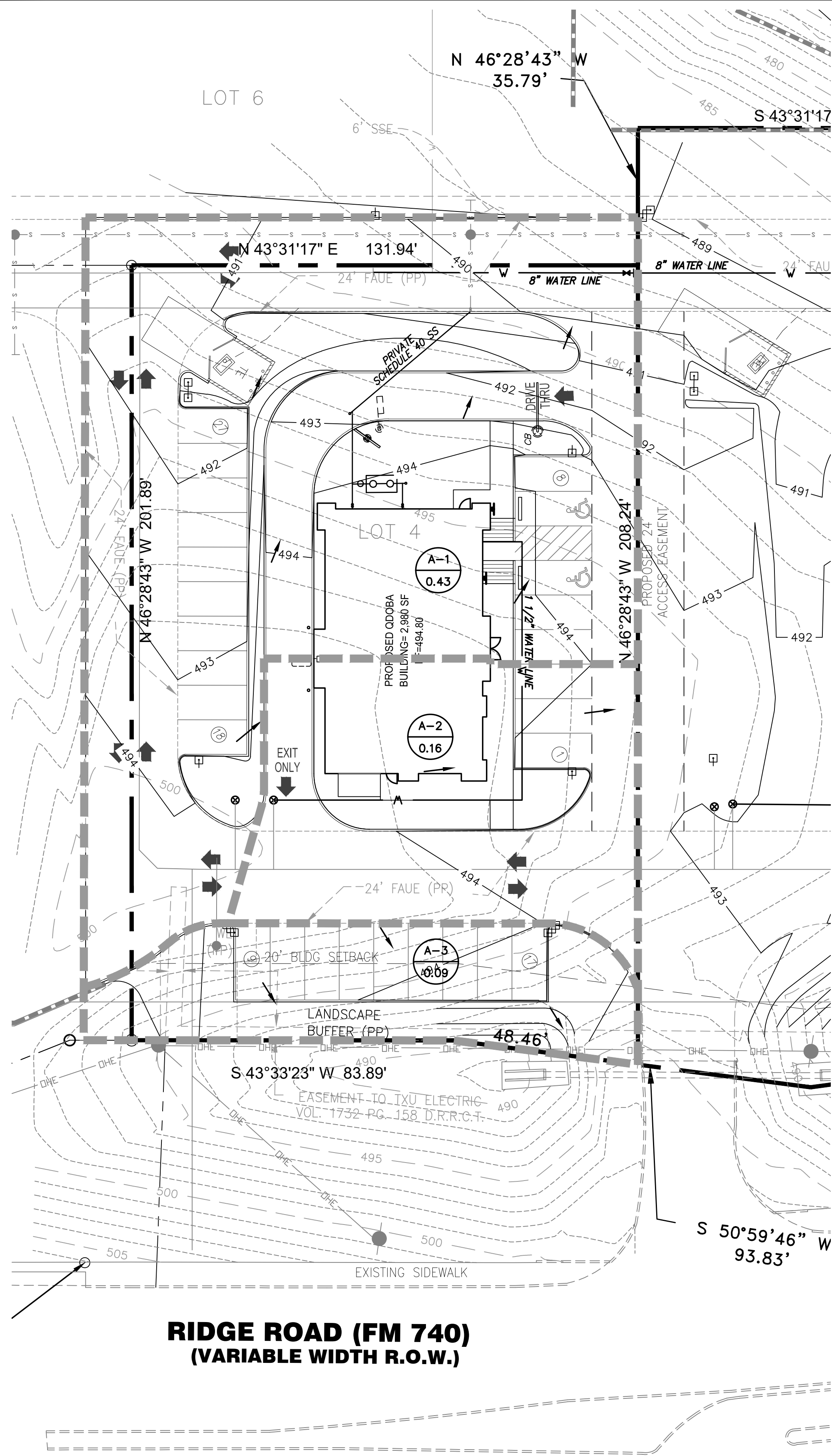

**RIDGE ROAD (FM 740)
(VARIABLE WIDTH R.O.W.)**

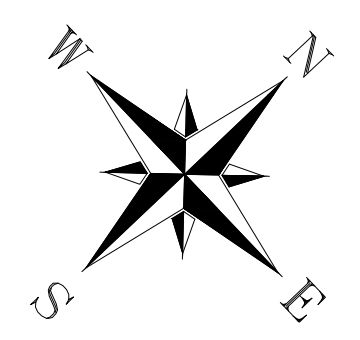

LEGEND	
	DRAINAGE DESIGNATION DRAINAGE AREA ACRES
	FLOW ARROW
	INLET/CURB OPENING DESIGNATION

DRAINAGE AREA CALCULATIONS

Drainage Area	Area (Acres)	Tc (Min)	C	I100 (In / Hr)	Q100 (cfs)	Comments
A-1	0.43	10	0.90	9.8	3.79	Sheet Flow North
A-2	0.16	10	0.90	9.8	1.41	Sheet Flow East
A-3	0.09	10	0.90	9.8	0.79	Sheet Flow South

PROPOSED DRAINAGE BREAK WILL SEND DOES NOT CONFORM TO THE ORIGINAL DRAINAGE BREAKS SHOWN IN THE SKY RIDGE ADDITION CONSTRUCTION DOCUMENTS. DRAINAGE AREA A-2 IS 0.06 ACRES LARGER THAN THE PREVIOUS PLAN. RESULTING INCREASE IN FLOW WILL BE 0.59 CFS. DRAINAGE LINE 1 IN THE SKY RIDGE PLANS INDICATES THAT THE LINE IS PLANNED TO RECEIVE 6.09 CFS AND HAS CAPACITY FOR 18.46 CFS, THE INCREASE IN FLOW WILL HAVE NO ADVERSE IMPACTS TO THE LINE.

RECORD DRAWING
TO THE BEST OF DCG ENGINEERING, INC.
KNOWLEDGE THIS IS AS-BUILT.
THE INFORMATION PROVIDED IS A COMBINATION OF
SURVEY, CONTRACTOR REDLINES AND SITE VISITS.

DCG ENGINEERING
1688 Keller Parkway, Suite 100
Keller, Tx 76248
Phone: (817) 874-2941 or (817) 201-4477
www.dcgengineering.com
Engineering Firm Registration Number F-21947

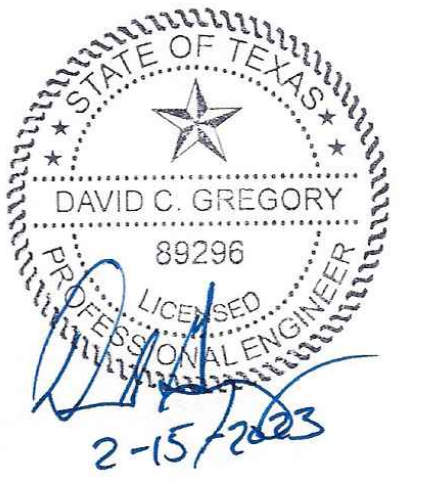

- △
- △
- △
- △
- △
- △
- △
- △

CONTRACT DATE: --
BUILDING TYPE: --
PLAN VERSION: --
SITE NUMBER: --
STORE NUMBER: --

QDOBA
LOT 4, BLOCK A, SKY RIDGE ADDITION
ROCKWALL, TX

QDOBA
**PROPOSED
CONDITIONS
DRAINAGE
AREA MAP**
C6

RECORD DRAWING
 TO THE BEST OF DCG ENGINEERING, INC.
 KNOWLEDGE THIS IS AS-BUILT.
 THE INFORMATION PROVIDED IS A COMBINATION OF
 SURVEY, CONTRACTOR REDLINES AND SITE VISITS.

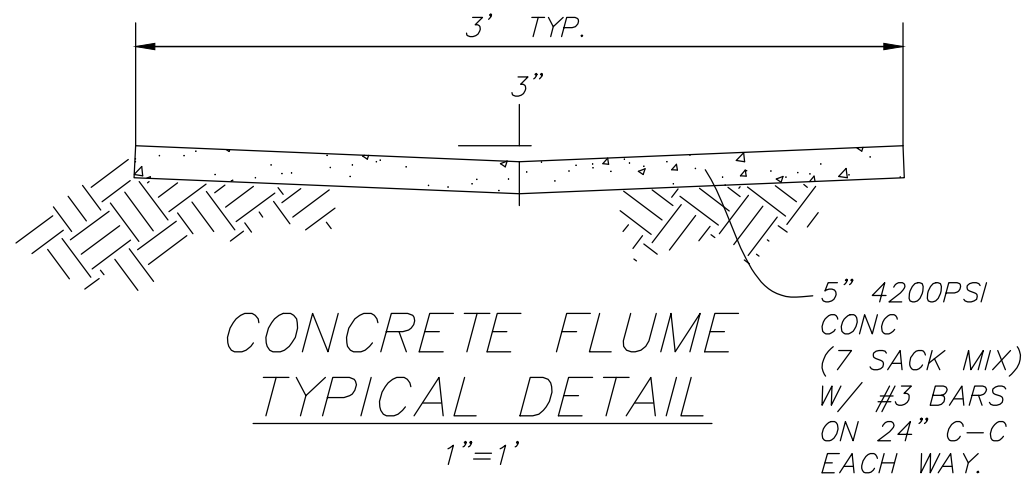

- NOTES**
1. STORM PIPE TO BE CLASS III RCP, UNLESS OTHERWISE NOTED.
 2. ALL MATERIALS AND CONSTRUCTION SHALL CONFORM TO THE CITY OF ROCKWALL STANDARDS AND SPECIFICATIONS.
 3. CONTRACTOR SHALL BE RESPONSIBLE FOR MAINTAINING TRENCH SAFETY REQUIREMENTS IN ACCORDANCE WITH CITY STANDARDS, TEXAS STATE LAW, AND O.S.H.A. STANDARDS FOR ALL EXCAVATION IN EXCESS OF FIVE FEET IN DEPTH.
 4. IT WILL BE THE RESPONSIBILITY OF THE CONTRACTOR TO PROTECT ALL MANHOLES, CLEANOUTS, VALVE BOXES, FIRE HYDRANTS, ETC WITHIN THE AREA OF CONSTRUCTION.

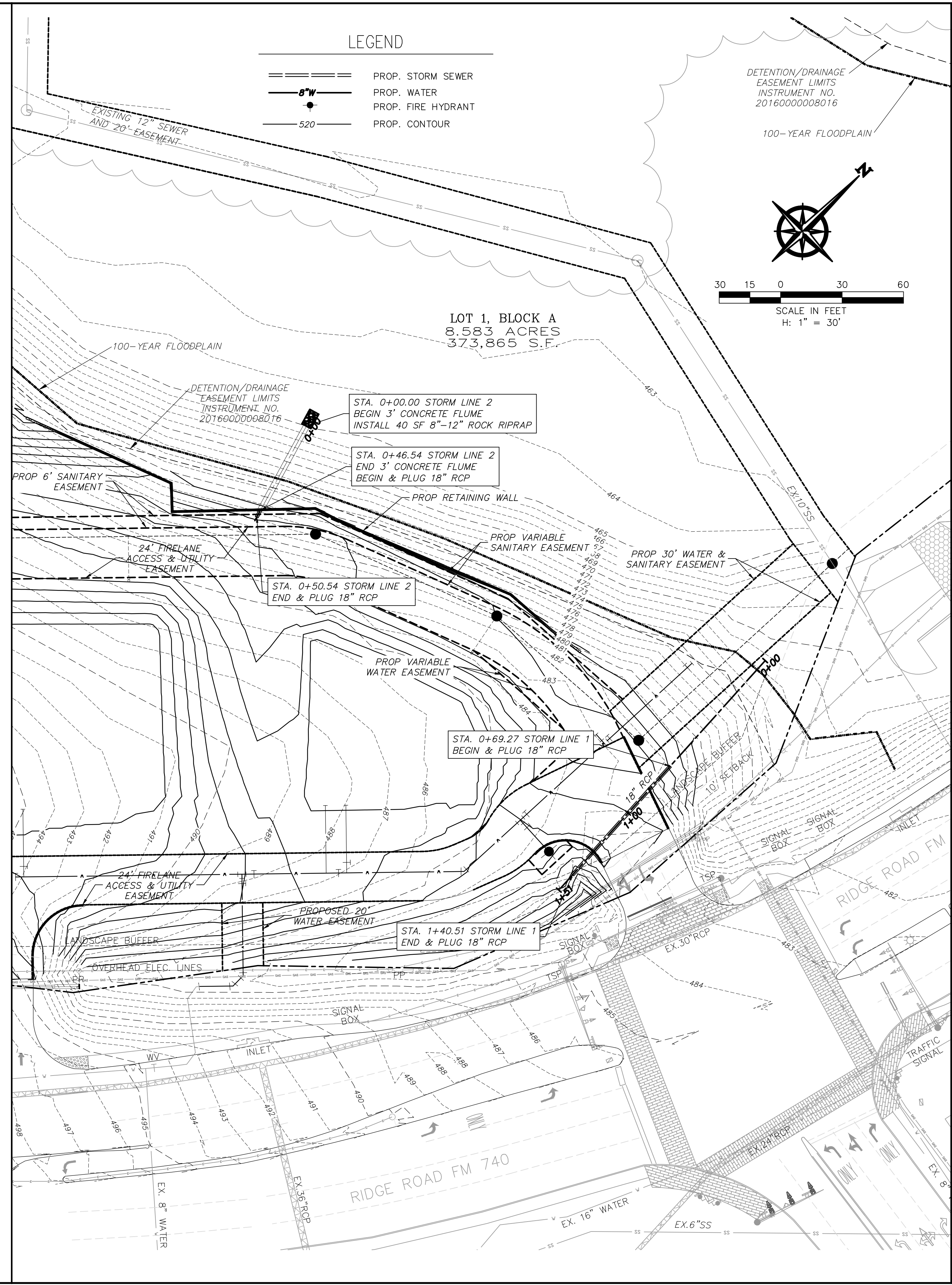
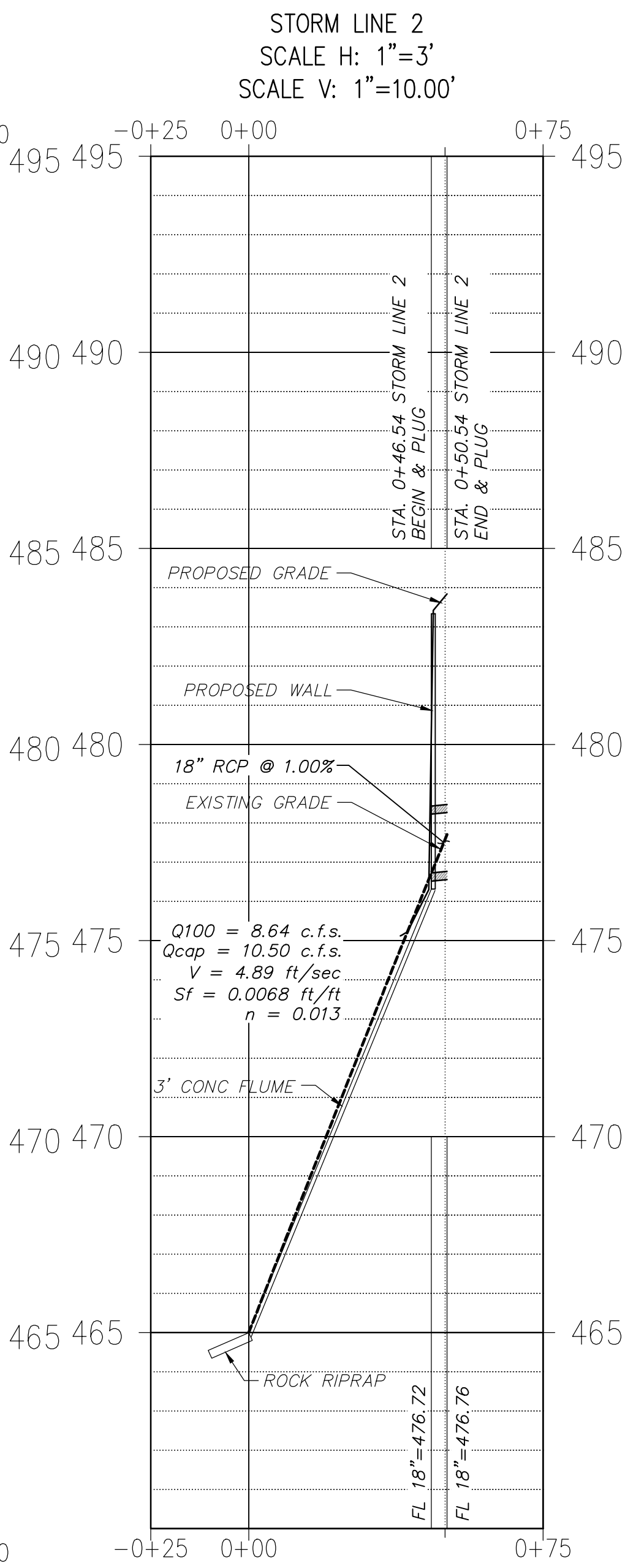
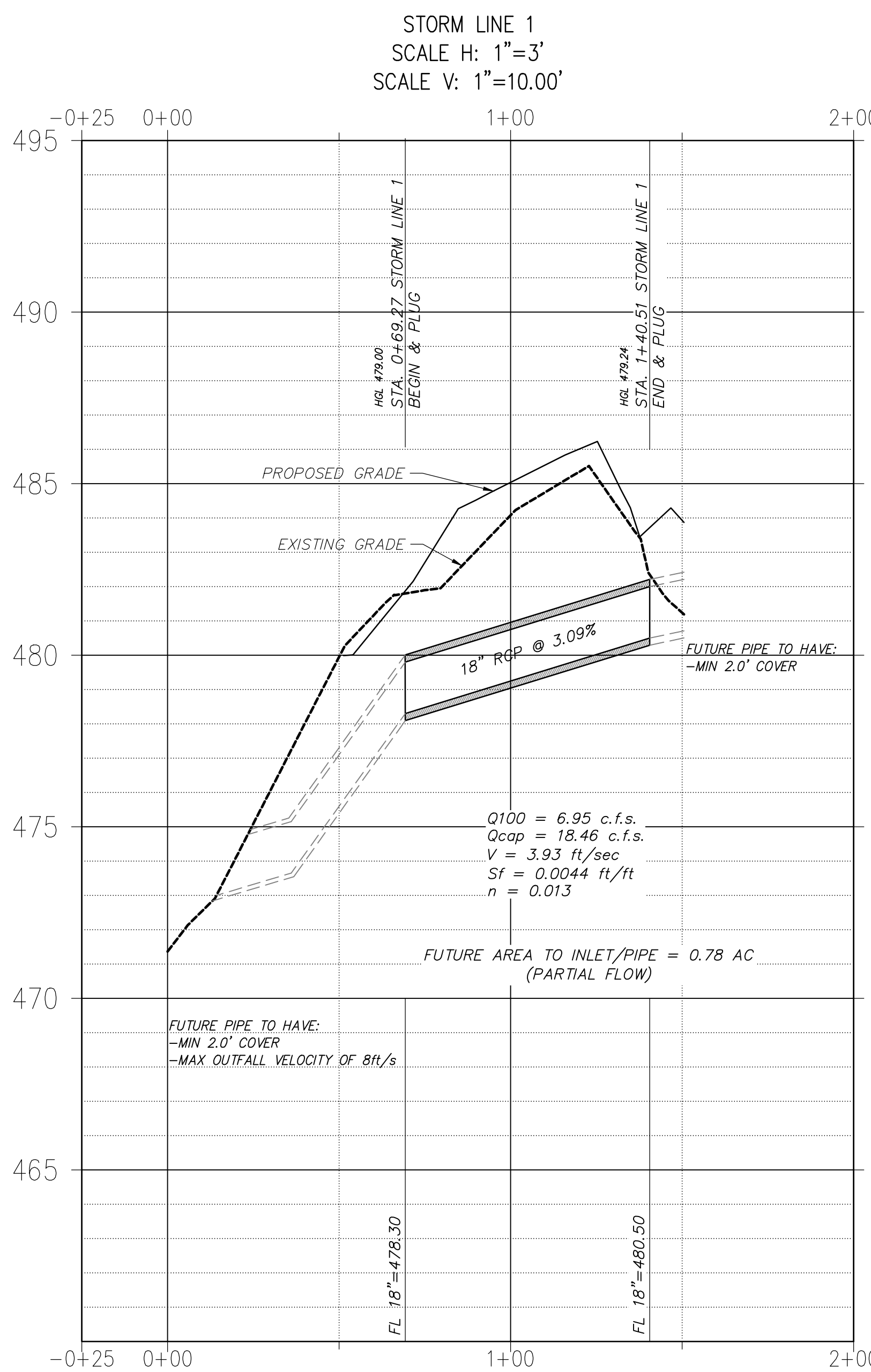
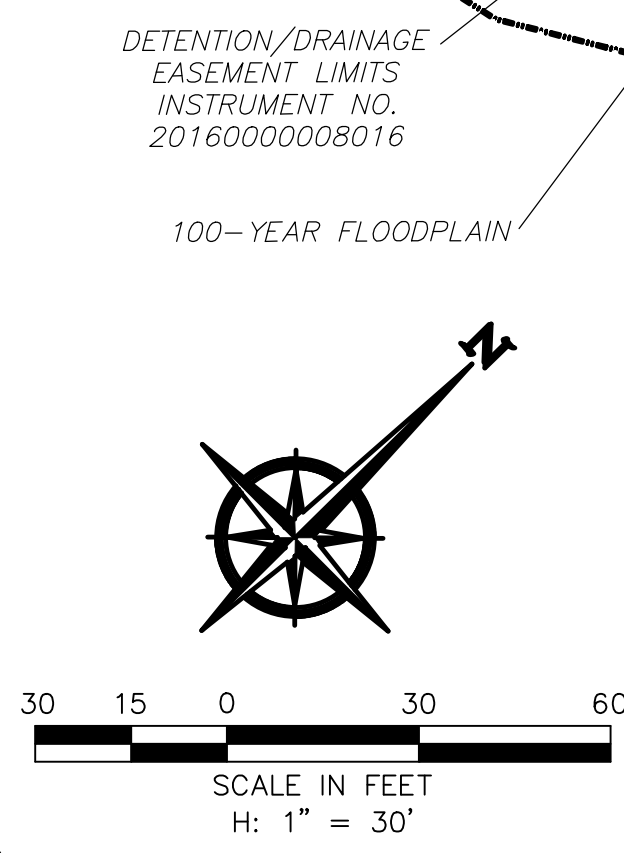
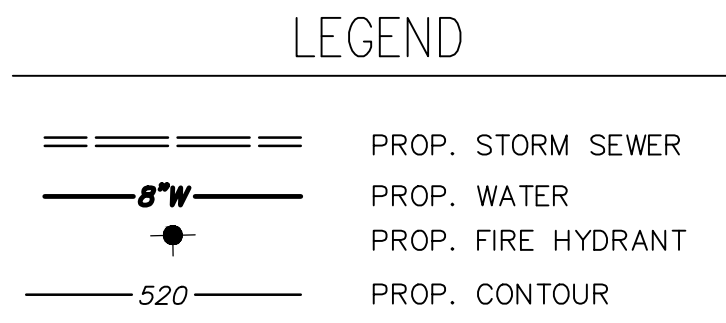

NOTE:
 SHEET IS SHOWN AS REFERENCE OF THE SKY-RIDGE ADDITION (PLAN SET) BY ENGINEERING CONCEPTS & DESIGN, L.P.
 FLOW RATE AND HGL OF STORM DRAIN LINE 1 HAS BEEN MODIFIED BY DCG ENGINEERING, INC. TO REFLECT UPDATED FLOW FROM BOTH THE QDOBA & EINSTEIN GRADING CHANGES.

DCG ENGINEERING
 1668 Keller Parkway, Suite 100
 Keller, TX 76248
 Phone: (817) 874-2941 or (817) 201-4477
 www.dcgengineering.com
 Engineering Firm Registration Number F-21947



CONTRACT DATE: --
 BUILDING TYPE: --
 PLAN VERSION: --
 SITE NUMBER: --
 STORE NUMBER: --

QDOBA
 LOT 4, BLOCK A, SKY RIDGE ADDITION
 ROCKWALL, TX

QDOBA

STORM PLAN AND PROFILES
C6.1

PLOT DATE: 5/28/24

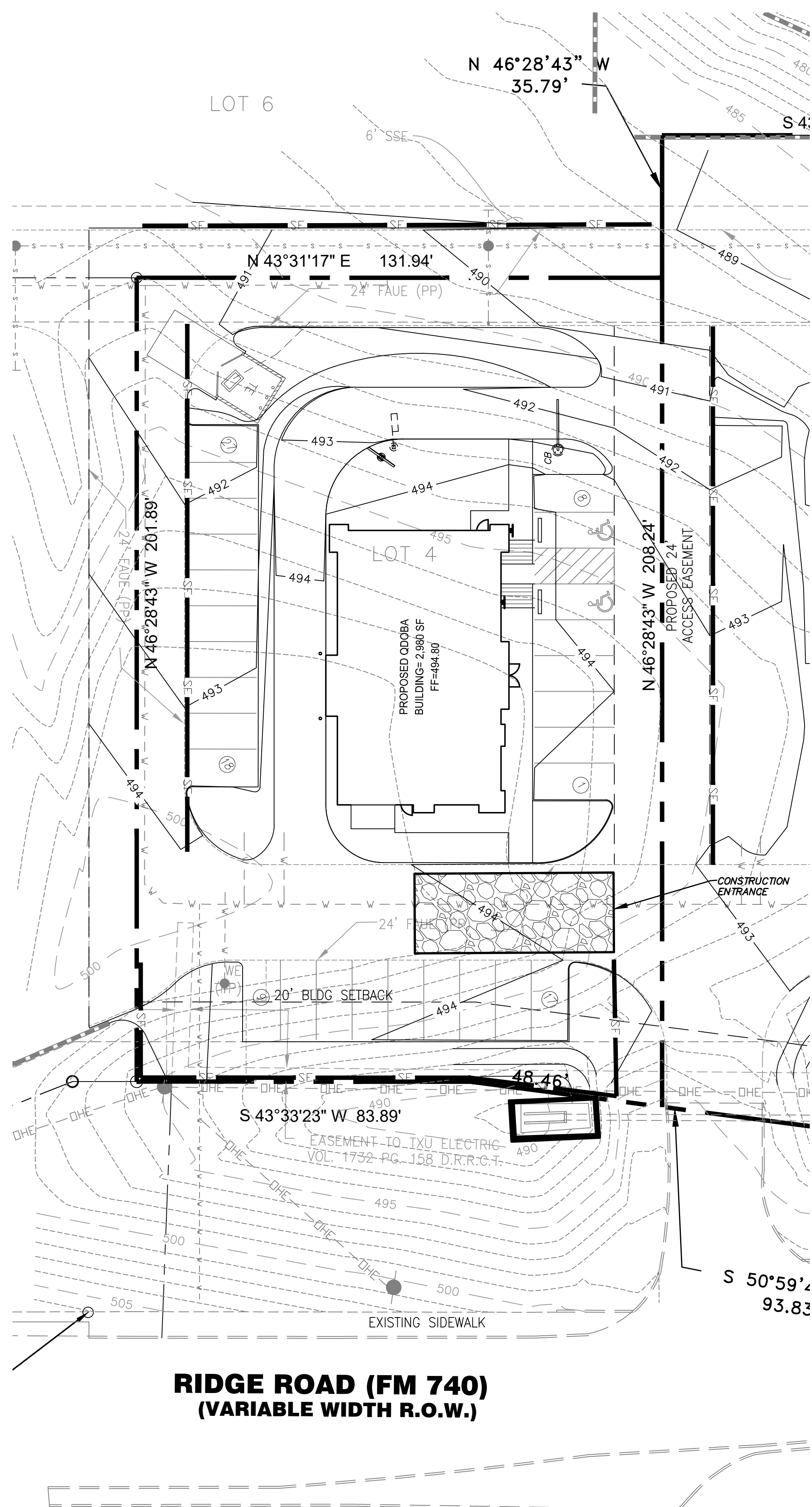

NOTE:
 CONTRACTOR TO UTILIZE CITY OF
 ROCKWALL EROSION CONTROL
 DETAILS PER SHEET C11

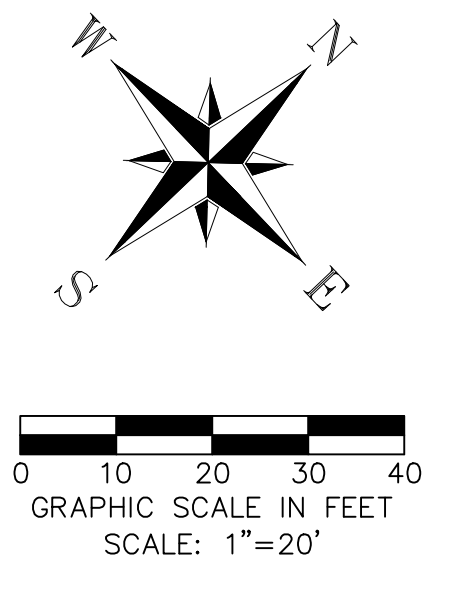
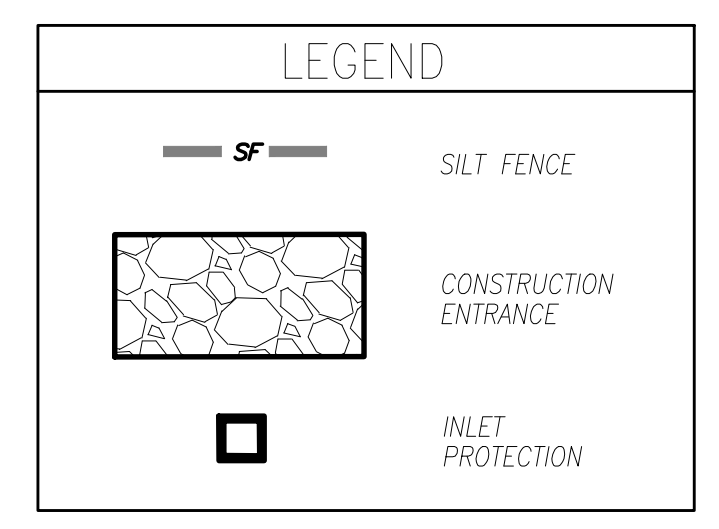

STABILIZED CONSTRUCTION ENTRANCE GENERAL NOTES:

1. STONE SHALL BE 4 TO 6 INCH DIAMETER CRUSHED ROCK OR CONCRETE.
2. LENGTH SHALL BE SHOWN ON PLANS, WITH A MINIMUM LENGTH OF 20' X 50' FOR LOTS WHICH ARE LESS THAN 150 FEET FROM EDGE OF PAVEMENT. THE MINIMUM DEPTH IN ALL OTHER CASES SHALL BE 50 FEET.
3. THE THICKNESS SHALL NOT BE LESS THAN 12 INCHES.
4. THE WIDTH SHALL BE NO LESS THAN THE FULL WIDTH OF ALL POINTS OF INGRESS OR EGRESS.
5. WHEN NECESSARY, VEHICLES SHALL BE CLEANED TO REMOVE SEDIMENT PRIOR TO ENTRANCE ONTO A PUBLIC ROADWAY. WHEN WASHING IS REQUIRED, IT SHALL BE DONE ON AN AREA STABILIZED WITH CRUSHED STONE WITH DRAINAGE FLOWING AWAY FROM BOTH THE STREET AND THE STABILIZED ENTRANCE. ALL SEDIMENT SHALL BE PREVENTED FROM ENTERING ANY STORM DRAIN, DITCH OR WATERCOURSE USING APPROVED METHODS.
6. THE ENTRANCE SHALL BE MAINTAINED IN A CONDITION WHICH WILL PREVENT TRACKING OR FLOWING OF SEDIMENT ONTO PAVED SURFACES. THIS MAY REQUIRE PERIODIC TOP DRESSING WITH ADDITIONAL STONE AS CONDITIONS DEMAND. ALL SEDIMENT SPILLED, DROPPED, WASHED, OR TRACKED ONTO PAVED SURFACES MUST BE REMOVED IMMEDIATELY.
7. THE ENTRANCE MUST BE PROPERLY GRADED OR INCORPORATE A DRAINAGE SWALE TO PREVENT RUNOFF FROM LEAVING THE CONSTRUCTION SITE.

SILT FENCE GENERAL NOTES:

1. STEEL POSTS WHICH SUPPORT THE SILT FENCE SHALL BE INSTALLED ON A SLIGHT ANGLE TOWARD THE ANTICIPATED RUNOFF SOURCE. POST MUST BE EMBEDDED A MINIMUM OF ONE FOOT.
2. THE TOE OF THE SILT FENCE SHALL BE TRENCHED IN WITH A SPADE OR MECHANICAL TRENCHER, SO THAT THE DOWNSLOPE FACE OF THE TRENCH IS FLAT AND PERPENDICULAR TO THE LINE OF FLOW. WHERE FENCE CANNOT BE TRENCHED IN (e.g. PAVEMENT), WEIGHT FABRIC FLAP WITH ROCK ON UPHILL SIDE TO PREVENT FLOW FROM SEEPING UNDER FENCE.
3. THE TRENCH MUST BE A MINIMUM OF 6 INCHES DEEP AND 6 INCHES WIDE TO ALLOW FOR THE SILT FENCE FABRIC TO BE LAID IN THE GROUND AND BACKFILLED WITH COMPACTED MATERIAL.
4. SILT FENCE SHOULD BE SECURELY FASTENED TO EACH STEEL SUPPORT POST OR TO WOVEN WIRE, WHICH IN TURN IS ATTACHED TO THE STEEL FENCE POST. THERE SHALL BE A 3 FOOT OVERLAP, SECURELY FASTENED WHERE ENDS OF FABRIC MEET.
5. INSPECTION SHALL BE MADE EVERY TWO WEEKS AND AFTER EACH 1/2" RAINFALL. REPAIR OR REPLACEMENT SHALL BE MADE PROMPTLY AS NEEDED.
6. SILT FENCE SHALL BE REMOVED WHEN THE SITE IS COMPLETELY STABILIZED SO AS NOT TO BLOCK OR IMPEDE STORM FLOW OR DRAINAGE.
7. ACCUMULATED SILT SHALL BE REMOVED WHEN IT REACHES A DEPTH OF HALF THE HEIGHT OF THE FENCE. THE SILT SHALL BE DISPOSED OF AT AN APPROVED SITE AND IN SUCH A MANNER AS TO NOT CONTRIBUTE TO ADDITIONAL SILTATION.

RECORD DRAWING
 TO THE BEST OF DCG ENGINEERING, INC.
 KNOWLEDGE THIS IS AS-BUILT.
 THE INFORMATION PROVIDED IS A COMBINATION OF
 SURVEY, CONTRACTOR REDLINES AND SITE VISITS.

DCG ENGINEERING
 1668 Keller Parkway, Suite 100
 Keller, TX 76248
 Phone: (817) 874-2941 or (817) 201-4477
 www.dcgengineering.com
 Engineering Firm Registration Number F-21947

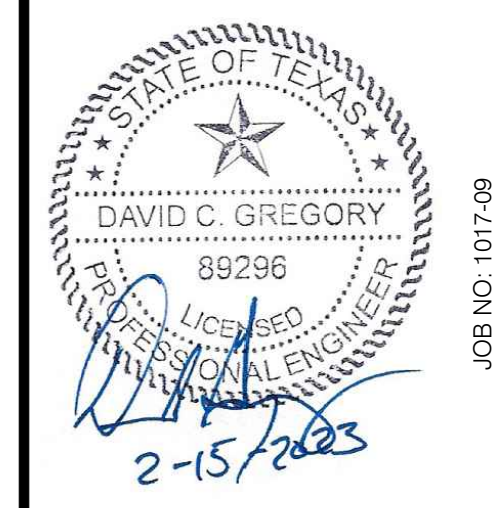

△
△
△
△
△
△
△
△

CONTRACT DATE:	---
BUILDING TYPE:	---
PLAN VERSION:	---
SITE NUMBER:	---
STORE NUMBER:	---

QDOBA
 LOT 4, BLOCK A, SKY RIDGE ADDITION
 ROCKWALL, TX

QDOBA

**EROSION
 CONTROL PLAN
 C7**

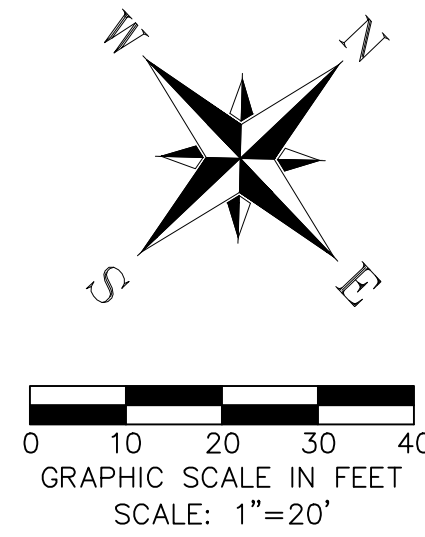
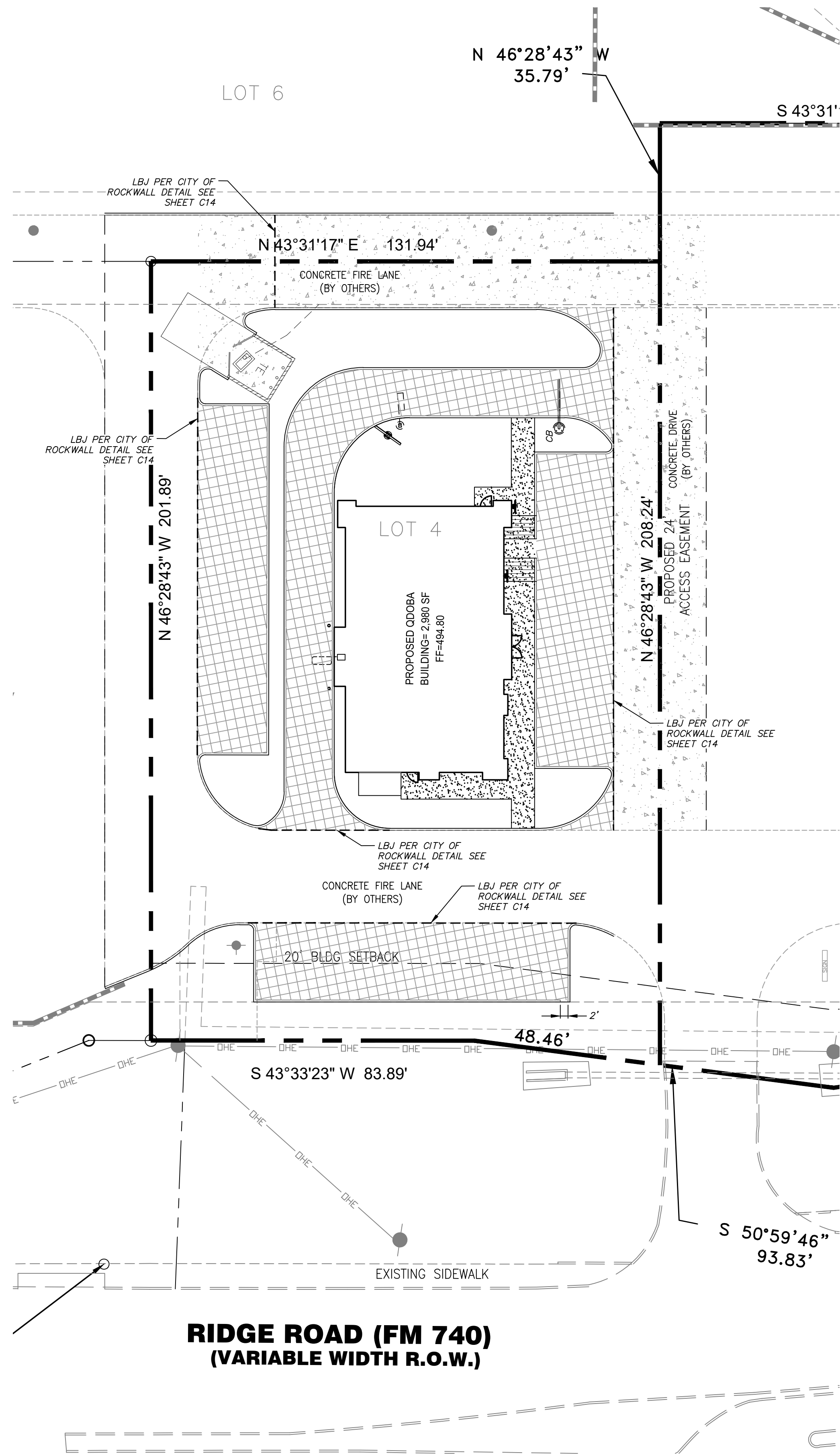

RECORD DRAWING
 TO THE BEST OF DCG ENGINEERING, INC.
 KNOWLEDGE THIS IS AS-BUILT.
 THE INFORMATION PROVIDED IS A COMBINATION OF
 SURVEY, CONTRACTOR REDLINES AND SITE VISITS.

LEGEND

- DE — DOWELED EXPANSION
- SAWED DUMMY JOINT OR CONTROL JOINT WITH TIE BARS
- LONGITUDINAL DUMMY JOINT OR CONTROL JOINT WITH TIE BARS
- 4" CONCRETE (SIDEWALK) 3,600 PSI (6.5 SACK/CY) @ 28 DAYS W/ #3 BARS ON 18" O.C.E.W. (NO SAND ALLOWED UNDER CITY SIDEWALK)
- 6" PORTLAND CONCRETE 3,600 PSI (6.5 SACK/CY) @ 28 DAYS W/ #3 BARS ON 18" O.C.E.W. ON 12" COMPACTED SUBGRADE (95% STANDARD PROCTOR) PER GEOTECHNICAL REPORT. (NO SAND ALLOWED UNDER PAVING)
- 7" PORTLAND CONCRETE 3,600 PSI (6.5 SACK/CY) @ 28 DAYS W/ #4 BARS ON 18" O.C.E.W. ON 12" COMPACTED SUBGRADE (95% STANDARD PROCTOR) PER GEOTECHNICAL REPORT. (NO SAND ALLOWED UNDER PAVING)

DETAILS

PAVEMENT SECTION AND JOINT DETAIL

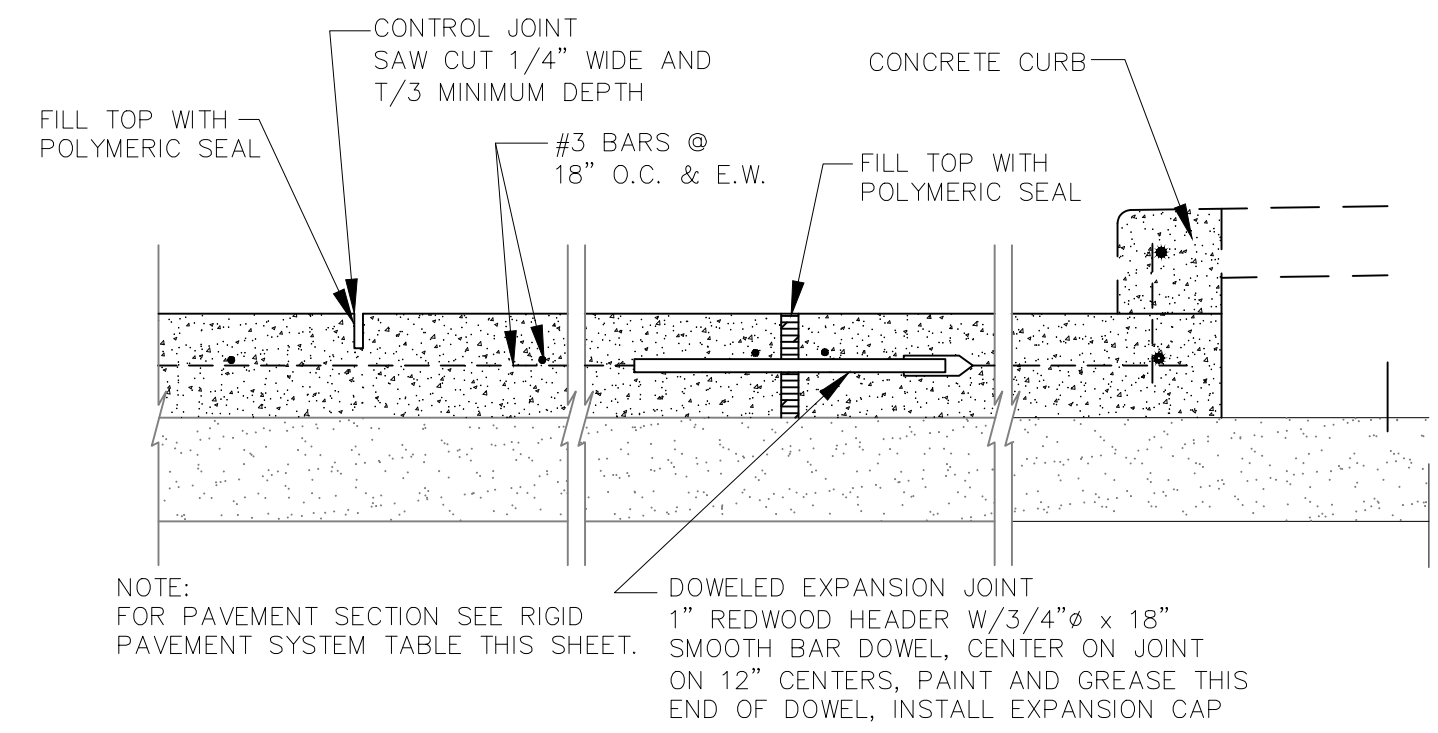

NOTE:
 FOR PAVEMENT SECTION SEE RIGID PAVEMENT SYSTEM TABLE THIS SHEET.

DOWELED EXPANSION JOINT
 1" REDWOOD HEADER W/3/4"Ø x 18" SMOOTH BAR DOWEL, CENTER ON JOINT ON 12" CENTERS, PAINT AND GREASE THIS END OF DOWEL, INSTALL EXPANSION CAP

T= PAVEMENT THICKNESS

NOT TO SCALE
 (ONSITE PAVEMENT ONLY)

JOINT AT CURB RADIUS

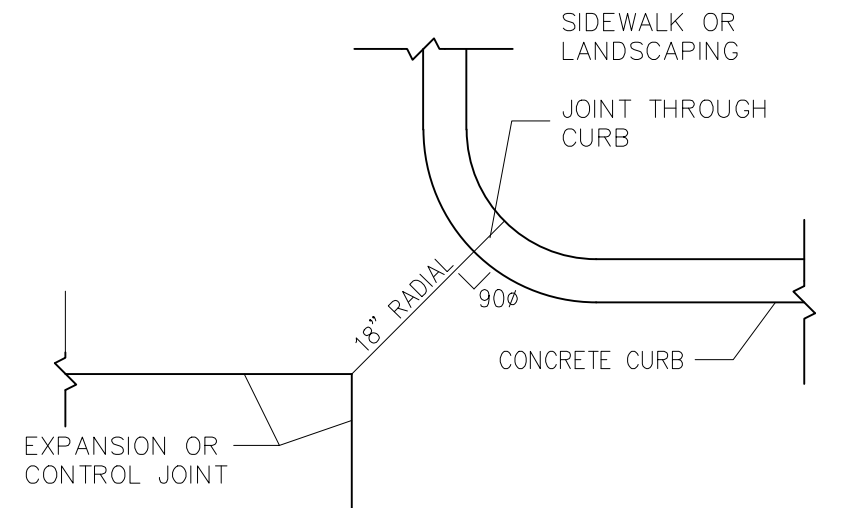

NOT TO SCALE

CURB AND GUTTER

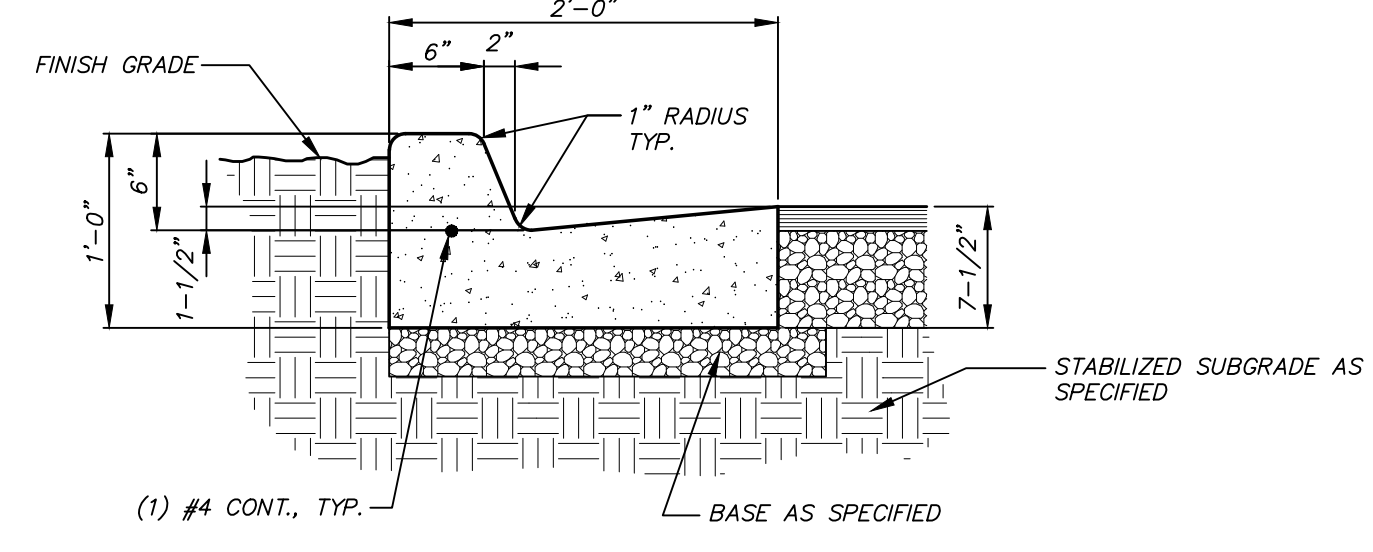

KEY NOTES

CONSTRUCT PORTLAND CEMENT CONCRETE PAVEMENT PER PAVING PLAN & GEOTECHNICAL SPECIFICATIONS (PSI REPORT #0254438)

DCG ENGINEERING
 1688 Keller Parkway, Suite 100
 Keller, TX 76248
 Phone: (817) 874-2941 or (817) 201-4477
 www.dcgengineering.com
 Engineering Firm Registration Number F-21947

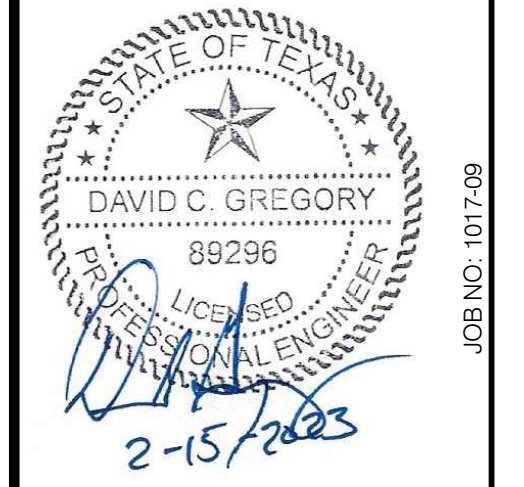

- △
- △
- △
- △
- △
- △
- △
- △

CONTRACT DATE: --
 BUILDING TYPE: --
 PLAN VERSION: --
 SITE NUMBER: --
 STORE NUMBER: --

QDOBA
 LOT 4, BLOCK A, SKY RIDGE ADDITION
 ROCKWALL, TX

QDOBA

PAVING AND JOINTING PLAN



PLAT DATE: 5/28/24

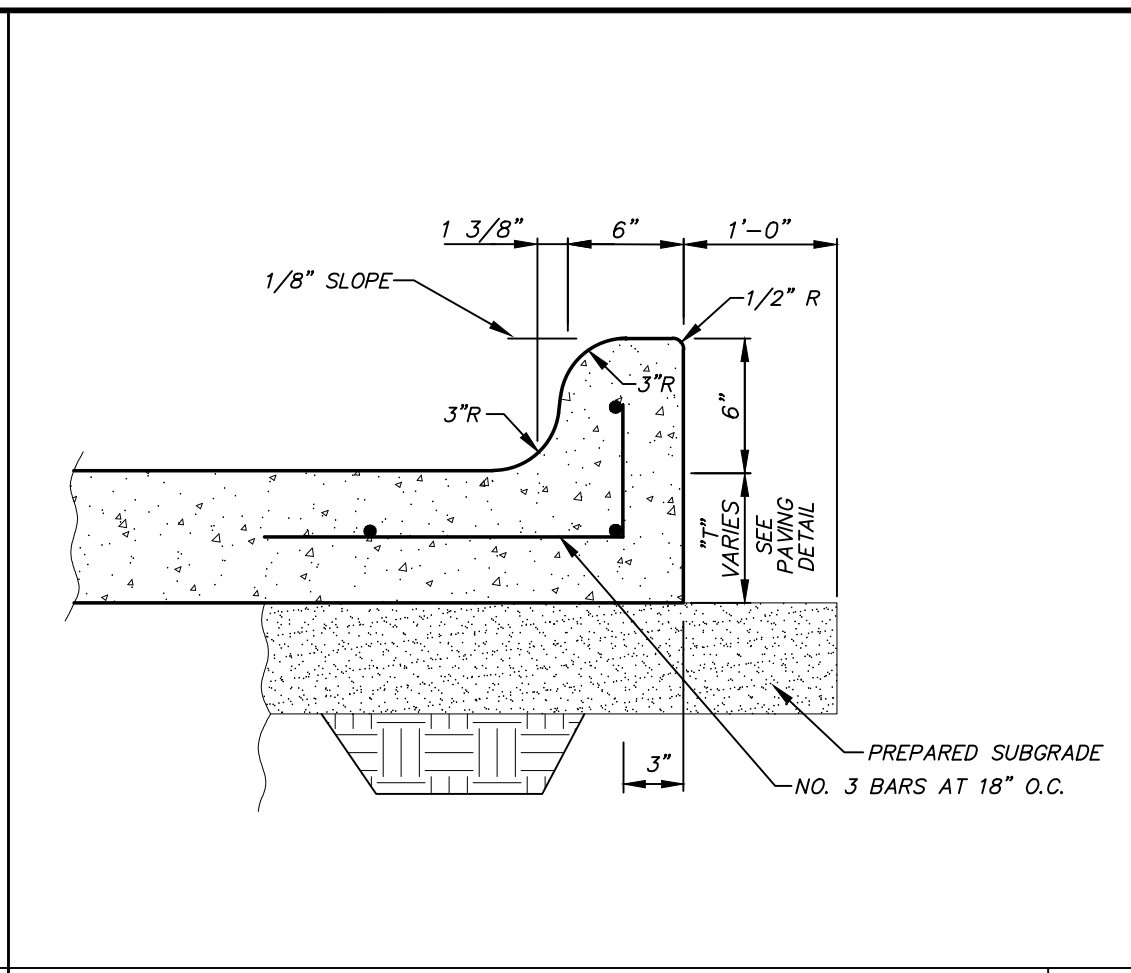
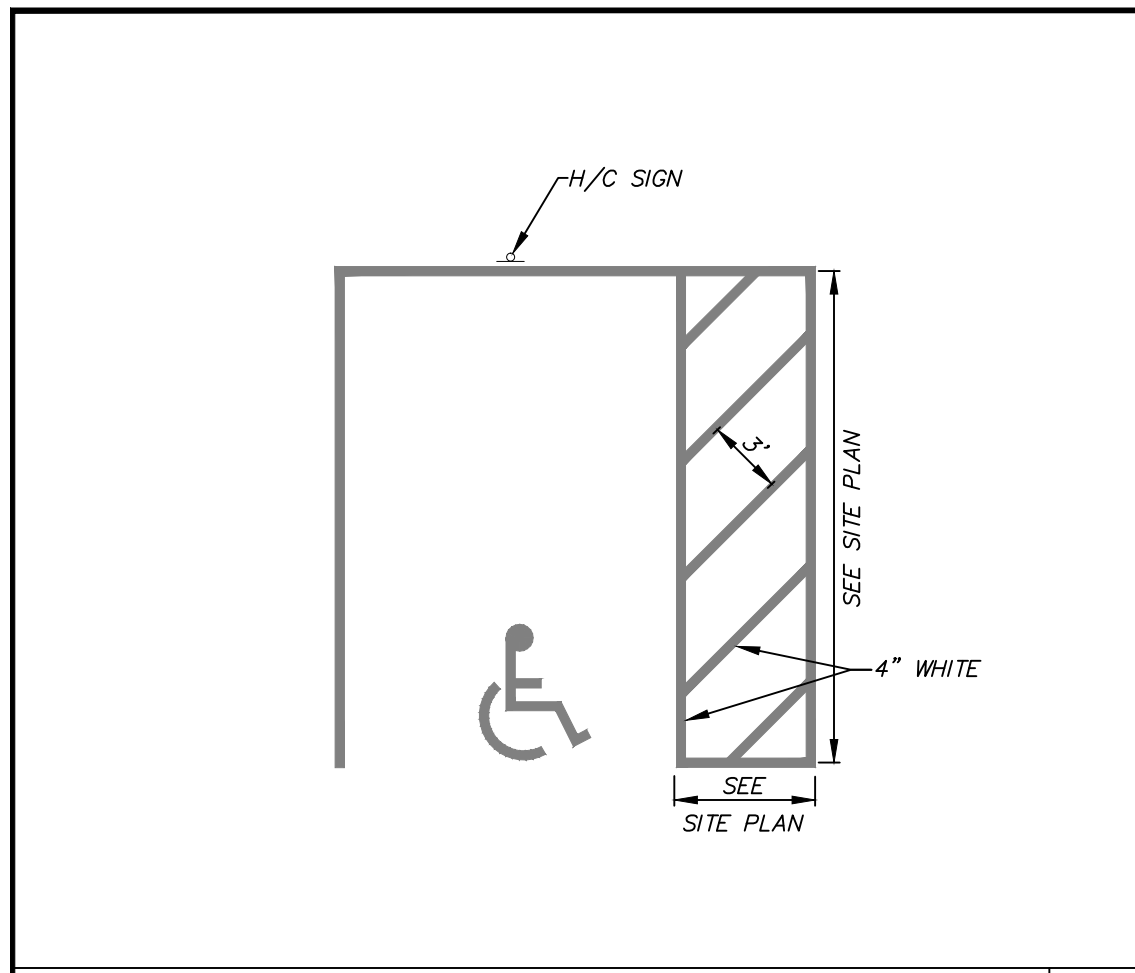

HANDICAP CROSS HATCH

N.T.S.

12

CONCRETE CURB

N.T.S.

9

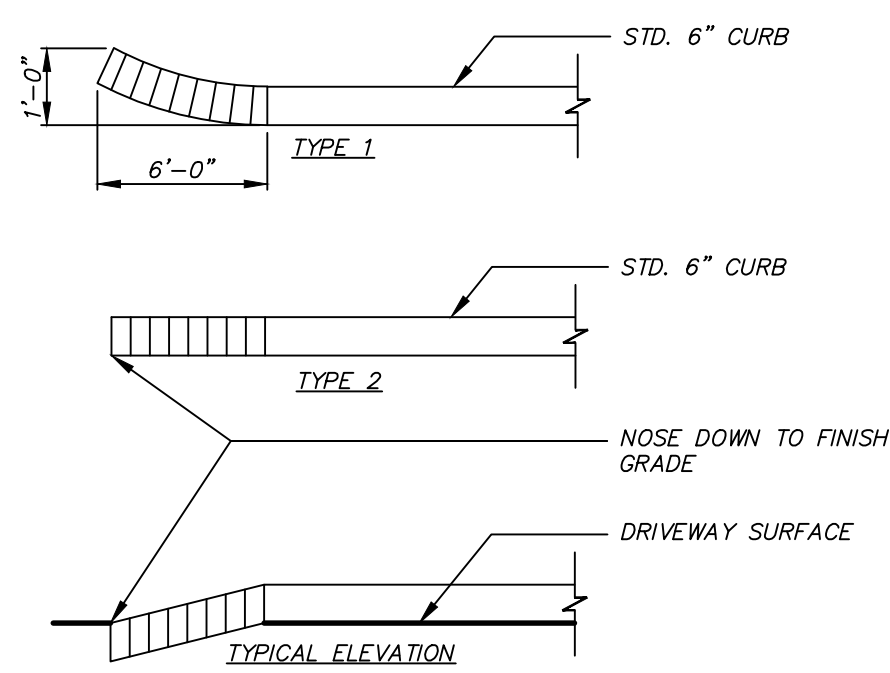

STANDARD CURB NOSING

N.T.S.

13

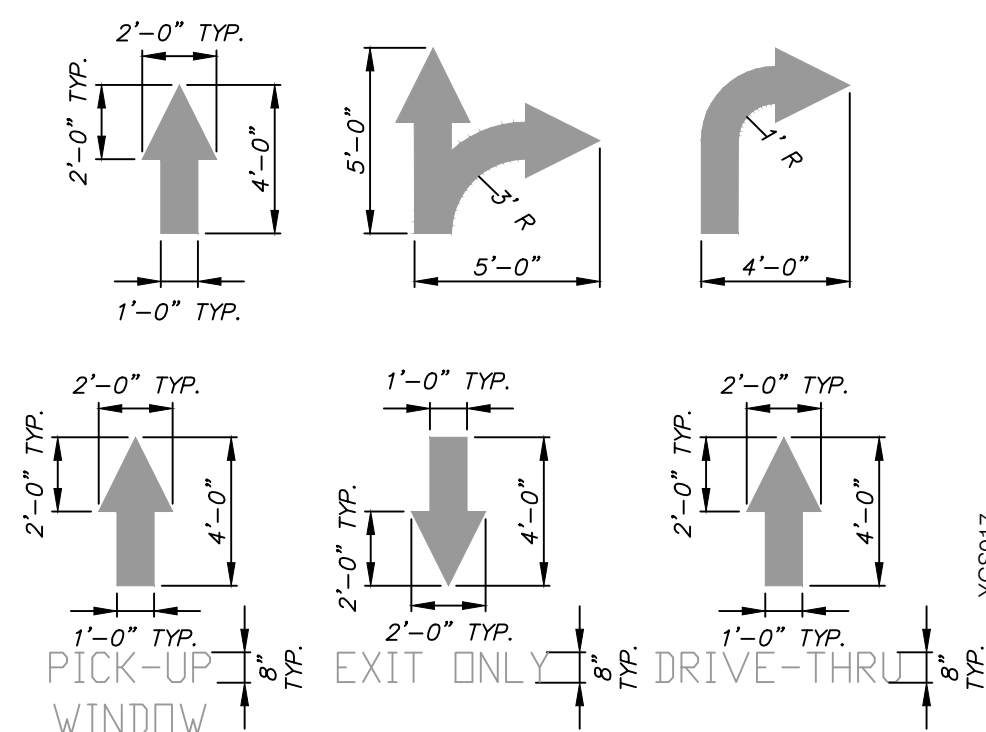

PAINTED TRAFFIC ARROWS

N.T.S.

10

NOT USED

N.T.S.

8

RECORD DRAWING
TO THE BEST OF DCG ENGINEERING, INC. KNOWLEDGE THIS IS AS-BUILT.
THE INFORMATION PROVIDED IS A COMBINATION OF SURVEY, CONTRACTOR REDLINES AND SITE VISITS.

NOT USED

N.T.S.

14

NOT USED

N.T.S.

11

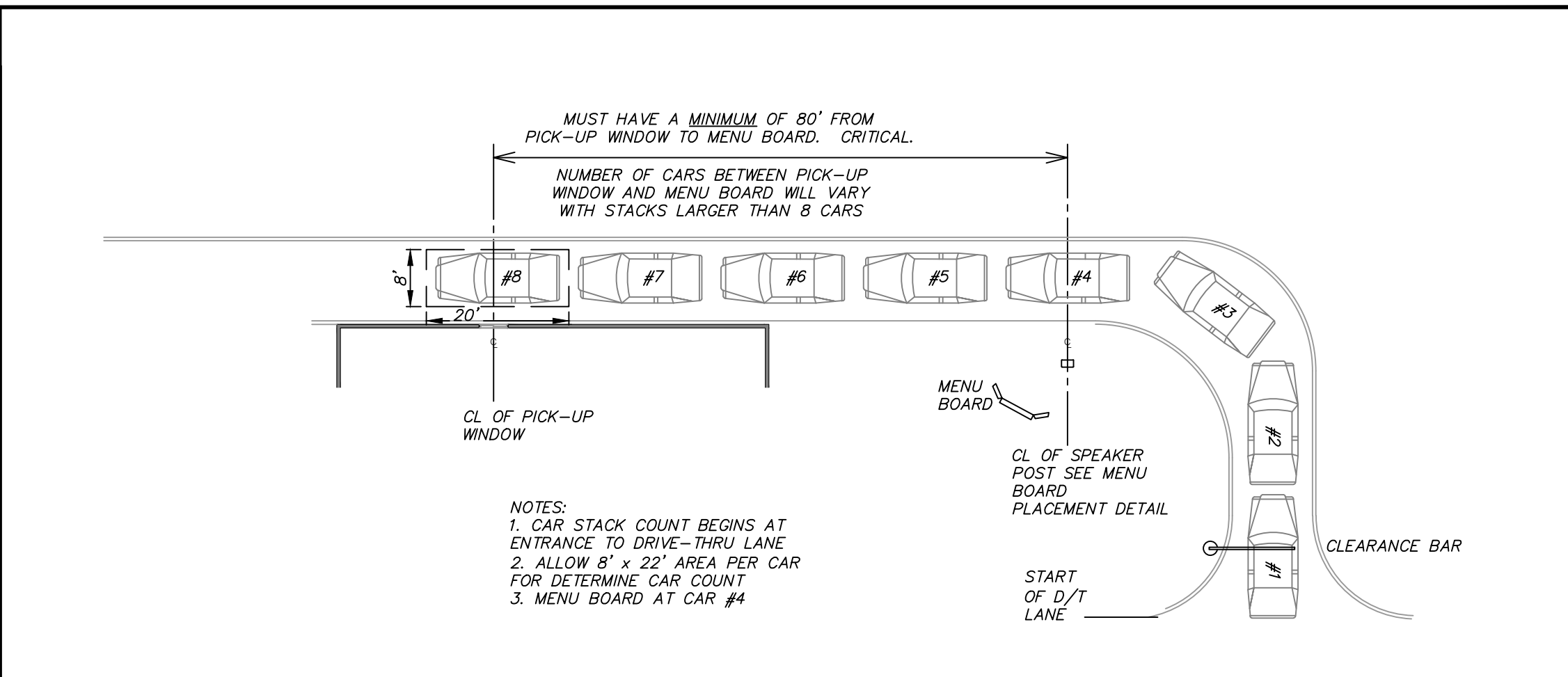

MENU BOARD PLACEMENT

N.T.S.

1

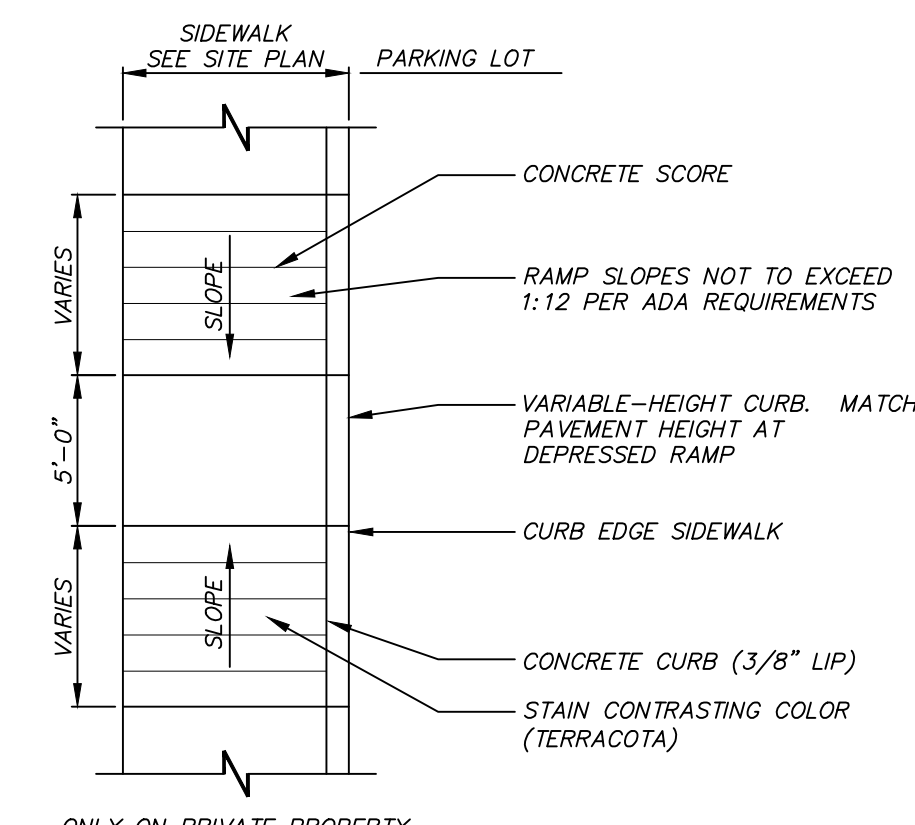

HANDICAP ACCESS RAMP

N.T.S.

5

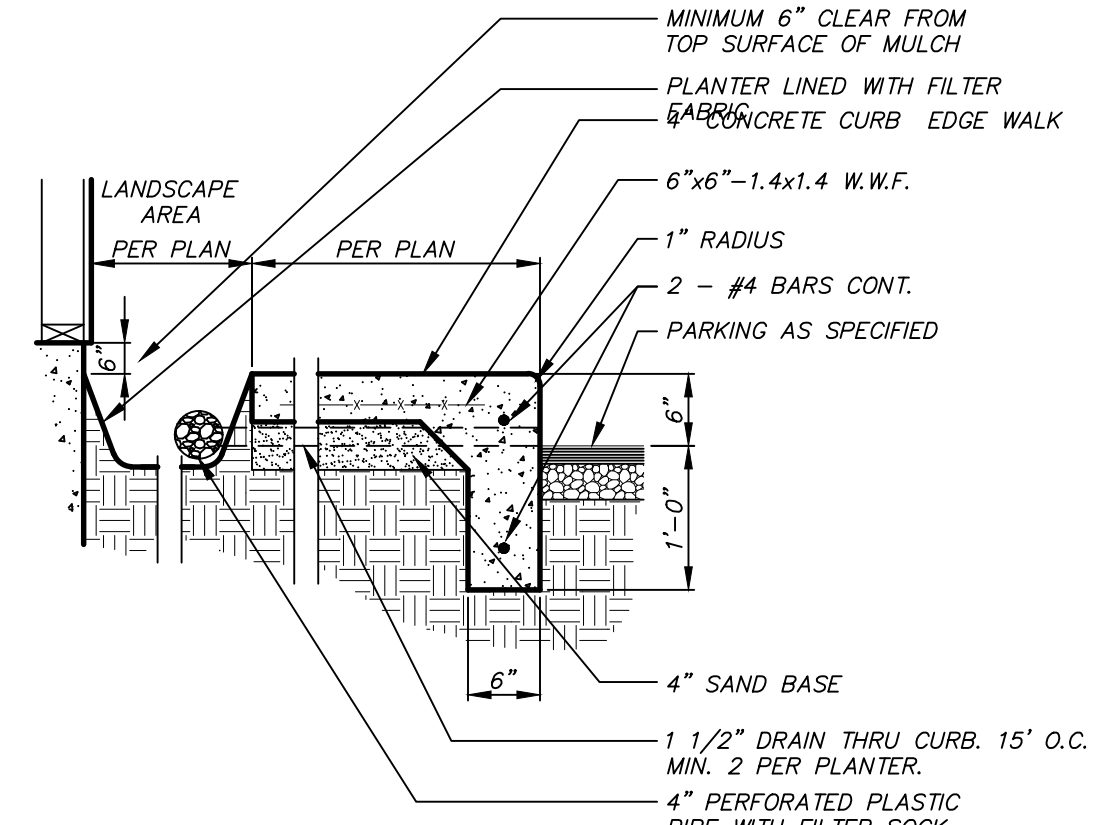

PLANTER & CURBED S/W

N.T.S.

2

NOT USED

N.T.S.

6

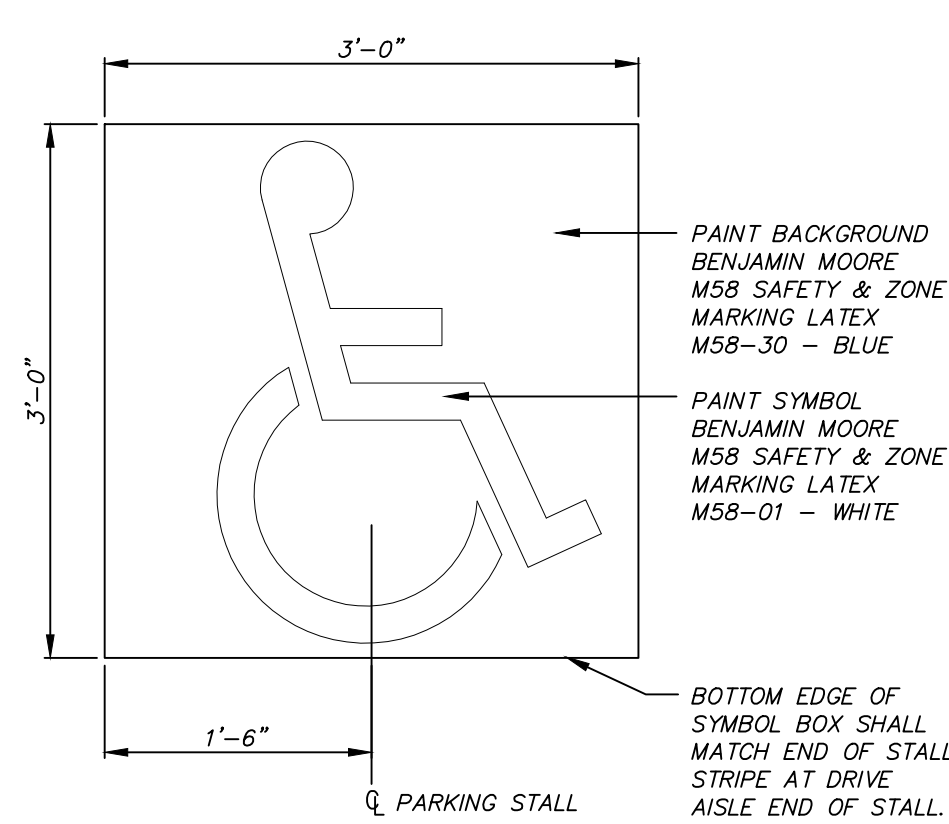

HANDICAP PAVEMENT SYMBOL

N.T.S.

7

CONCRETE WHEELSTOP

N.T.S.

3

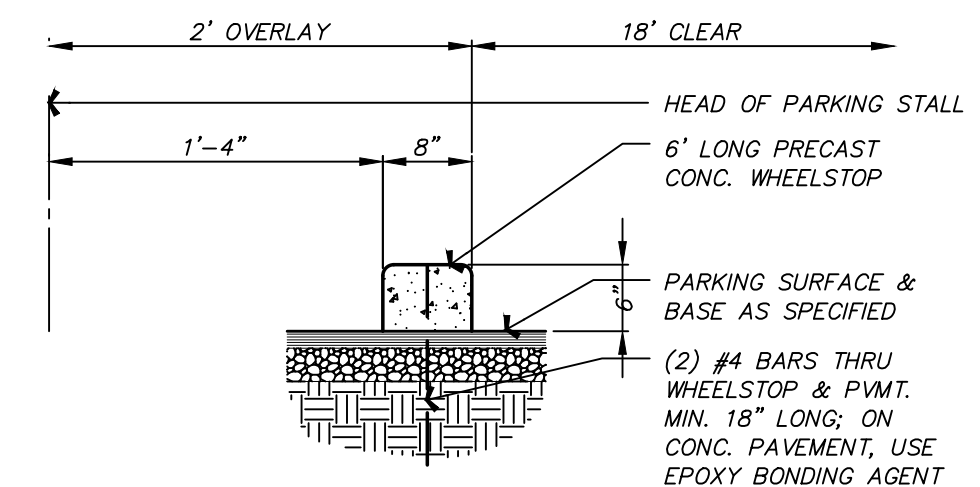

GUARD POST BOLLARD

N.T.S.

4

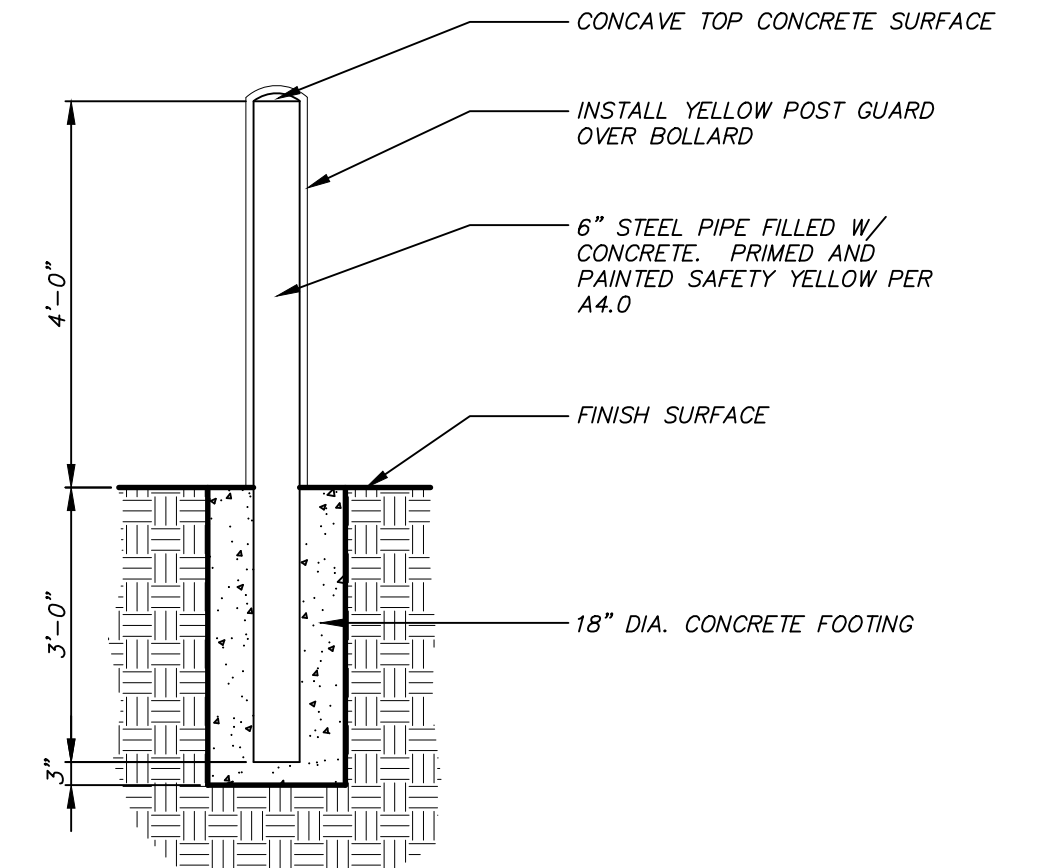

DCG ENGINEERING
1688 Keller Parkway, Suite 100
Keller, TX 76248
Phone: (817) 874-2941 or (817) 201-4477
www.dcgengineering.com
Engineering Firm Registration Number F-21947

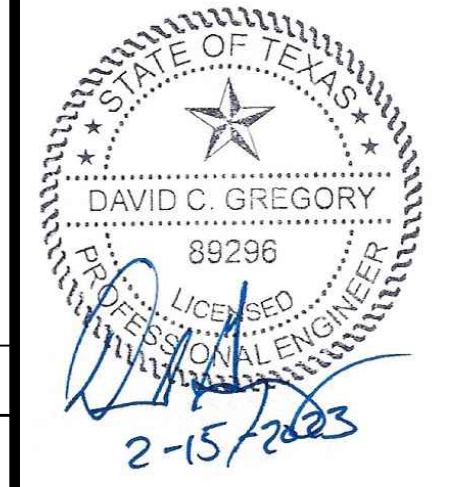

CONTRACT DATE: --
BUILDING TYPE: --
PLAN VERSION: --
SITE NUMBER: --
STORE NUMBER: --

QDOBA
LOT 4, BLOCK A, SKY RIDGE ADDITION
ROCKWALL, TX

QDOBA
CIVIL SITE DETAILS
C10.1

PLOT DATE: 5/28/24

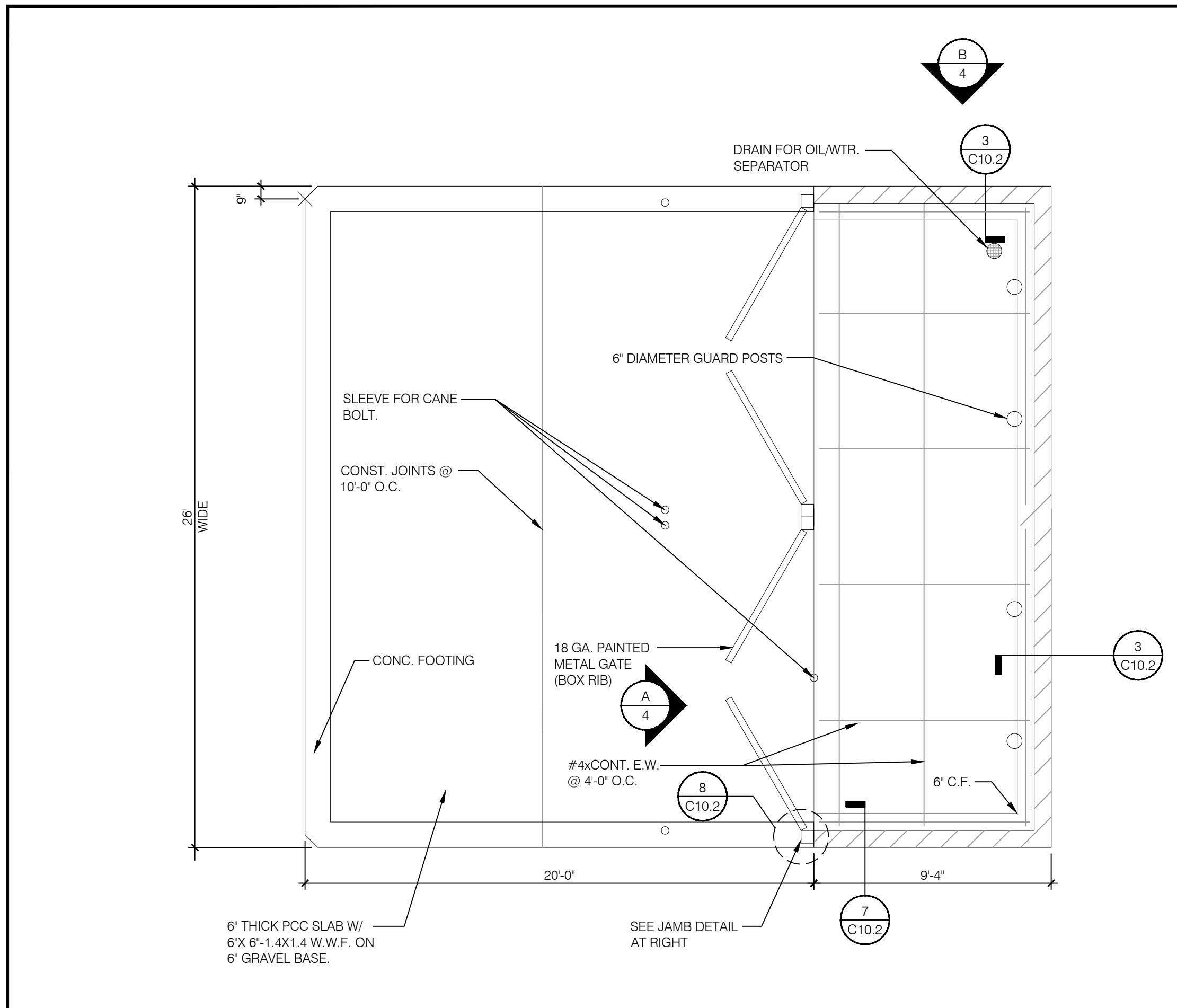

DOUBLE SMALL DUMPSTER ENCLOSURE N.T.S. 9

NOTES:
 1. LOCATION SHALL BE APPROVED BY THE PUBLIC WORKS DEPARTMENT.
 2. AREAS SHALL BE ACCESSIBLE FOR DELIVERY AND COLLECTION.
 3. GATES SHALL BE CORRUGATED METAL DOORS AND MUST BE APPROVED BY PUBLIC WORKS DEPARTMENT PRIOR TO INSTALLATION.
 4. GATE LATCHES SHALL BE OF THE PLUNGER BAR TYPE OR EQUIVALENT AS APPROVED BY THE PUBLIC WORKS DEPARTMENT.
 5. SEE ATTACHED SPECIFICATIONS, NOTES AND PROCEDURES.

TRASH ENCLOSURE DETAIL MATERIAL SPECIFICATIONS:
 1. CONCRETE BLOCK: 6" MINIMUM IN SIZE, ASTM C90.
 2. REINFORCING STEEL: ASTM 615, GRADE 40.
 3. ACCEPTABLE SOIL TYPES:
 A. MIN. ALLOWABLE BEARING: 1000 LBS/SQ. FT.
 B. MIN. LATERAL BEARING: 100 LBS/SQ. FT./FT.
 C. MAX EXPANSION INDEX: 20.
 4. CONCRETE: 2000 LBS/SQ. IN. IN 28 DAYS.
 5. MORTAR: 1:1/3 (PORTLAND CEMENT: HYDRATED LIME OR LIME PUTTY: SAND, BY VOLUME) MIXED TO PLASTIC CONSISTENCY. REFER TO UBC TABLE 24-A FOR OTHER TYPES OF CEMENT.
 6. GROUT: 1:1/10:3 (PORTLAND CEMENT: HYDRATED LIME OR LIME PUTTY: SAND BY VOLUME) MIX TO FLOW WITHOUT SEGREGATION. GROUT MAY CONTAIN 2 PARTS PEA GRAVEL (3/8" MAX. SIZE).
 MINIMUM COMPRESSIVE STRENGTH: 2000 LBS/SQ. IN. REFER TO UBC TABLE 24-B FOR OTHER TYPES OF CEMENT.

GENERAL NOTES:
 1. THIS DESIGN IS FOR AVERAGE CONDITIONS AND MAY NOT BE SUITABLE FOR ALL CASES. IT IS RECOMMENDED THAT A LICENSED CIVIL OR STRUCTURAL ENGINEER BE CONSULTED.
 2. FOOTINGS SHALL BE IN NATURAL SOIL OR CERTIFIED FILL.
 3. BLOCKS TO BE STAGGERED (RUNNING BOND).
 4. ALL CELLS CONTAINING REINFORCING STEEL SHALL BE GROUTED.
 5. APPROVED GROUT STOPS ARE REQUIRED BELOW HORIZONTAL STEEL IN PARTIALLY GROUTED WALLS. BAGS, NEWSPAPERS, ETC. ARE NOT APPROVED GROUT STOPS.
 6. INITIAL BED JOINT SHALL BE 1/4" MIN. 1" MAX. SUBSEQUENT BED JOINTS SHALL BE 1/2" MIN., 3/4" MAX.
 7. VERTICAL CONTINUITY OF CELLS SHALL BE UNOBSTRUCTED. MORTAR PROJECTIONS SHALL NOT EXCEED 1/2" FOR 6" AND LARGER BLOCK. MORTAR DROPPINGS OR OTHER FOREIGN MATTER ARE NOT PERMITTED IN CELLS AND MUST BE REMOVED.
 8. EXPANSION JOINTS REQUIRED AT 60'-0" MAX. INTERVALS.
 9. REQUIRED BAR LAPS:
 A. VERTICAL STEEL: 30 BAR DIAMETERS.
 B. HORIZONTAL STEEL: 40 BAR DIAMETERS.
 C. WIRE JOINT REINFORCEMENT IN THE MORTARED BED JOINT: 75 WIRE DIAMETERS OR IN ALTERNATE BED JOINTS OF RUNNING BOND, 54 DIAMETERS PLUS TWICE THE BED JOINT SPACING.
 10. WHERE HORIZONTAL WIRE JOINT REINFORCEMENT IS REQUIRED OR UTILIZED, IT SHALL BE EQUIVALENT TO TWO 3/16" DIAMETER BARS CONNECTED AT 16" INTERVALS BY NO. 9 GAUGE WELDED WIRE.
 11. FOR PIPES AND CONDUIT EMBEDDED IN MASONRY, REFER TO SEC. 24-07(g), UBC.
 12. 3" MIN. COVER REQUIRED FOR REINFORCEMENT IN CONCRETE WHICH IS CAST AGAINST EARTH.

INSPECTION PROCEDURES:
 1. FOUNDATION: AFTER TRENCHES ARE DUG, STEEL IS TIED IN PLACE AND BEFORE ANY CONCRETE IS POURED.
 2. PREGROUT: AFTER ALL BLOCKS (EXCEPT CAP) ARE IN PLACE, VERTICAL AND HORIZONTAL STEEL IS IN PLACE, GROUT STOPS (FOR PARTIALLY GROUTED MASONRY) ARE IN PLACE, AND PRIOR TO GROUTING.
 3. FLNAL: AFTER GROUT IS IN PLACE AND PRIOR TO PLACEMENT OF CAP.

GATE NOTES:
 (2) EQUAL (+6'-0") WIDE x 6'-0" HIGH MTL. GATES, TYPE 'B' 1 1/2" DECKING, 22GA. W/ T.S. 5 X 5 X .1875 BAR CROSS BRACING WELD AND GRIND SMOOTH ALL CONNECTIONS, TYP. PRIME AND PAINT COLOR TO MATCH PLASTER.

GATE HARDWARE:
 1. ALL HARDWARE AND ACCESSORIES SHALL BE HEAVY GALVANIZED.
 2. GATE STOP - MUSHROOM TYPE OR FLUSH PLATE WITH ANCHORS SET IN CONCRETE TO ENGAGE THE CENTER DROP ROD OR PLUNGER BAR.

HEAD
 63.4.1 GALV. FRAME
 TYPE 'B' 1 1/2" DECKING
 TACK WELD TO FRAME
 CRIMP EDGES

LATCH
 1" Ø GALV. PIPE, FASTEN / WELD TO GATE FRAME - TYP.
 3/4" Ø SOLID SLIDE BOLT.
 NOTE: PRIME AND PAINT ALL METAL WORK TO MATCH BLOCK WALL

GATE DETAILS N.T.S. 10

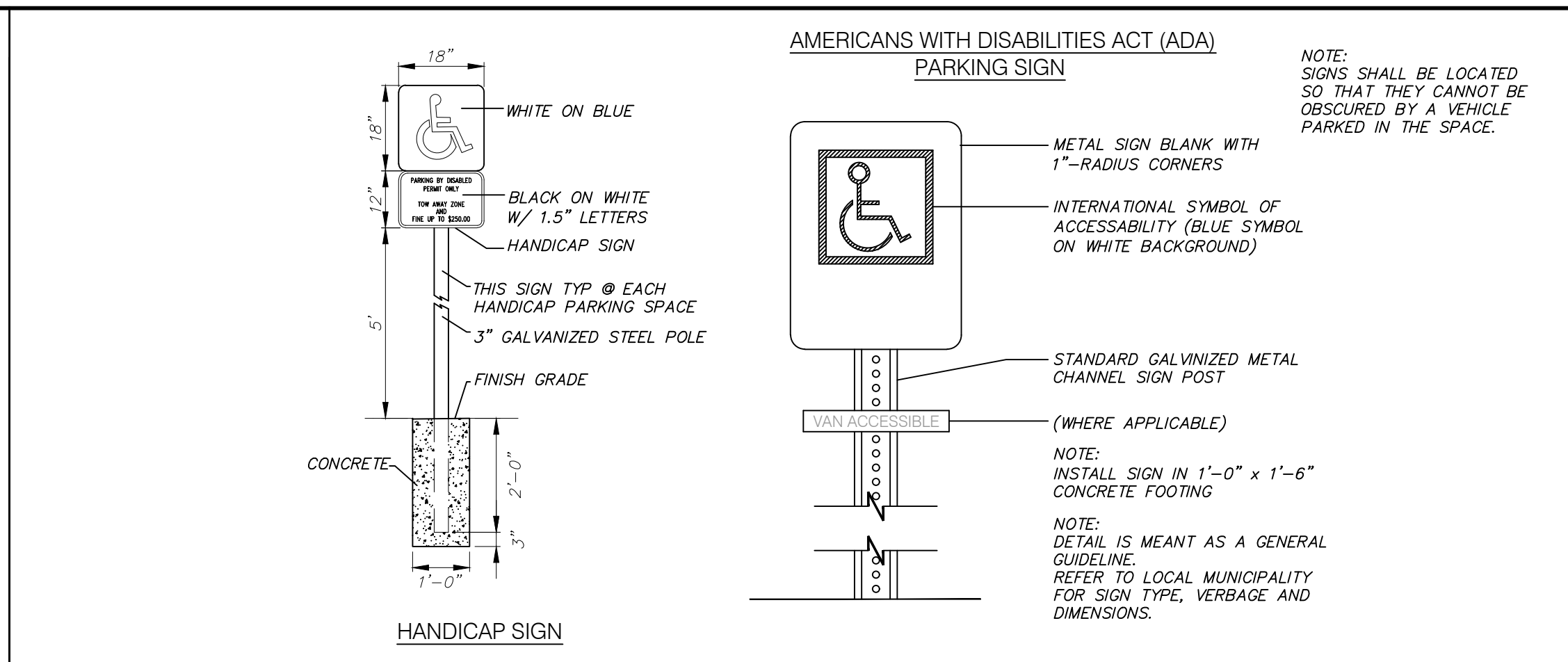

ACCESSIBLE PARKING SIGN N.T.S. 5

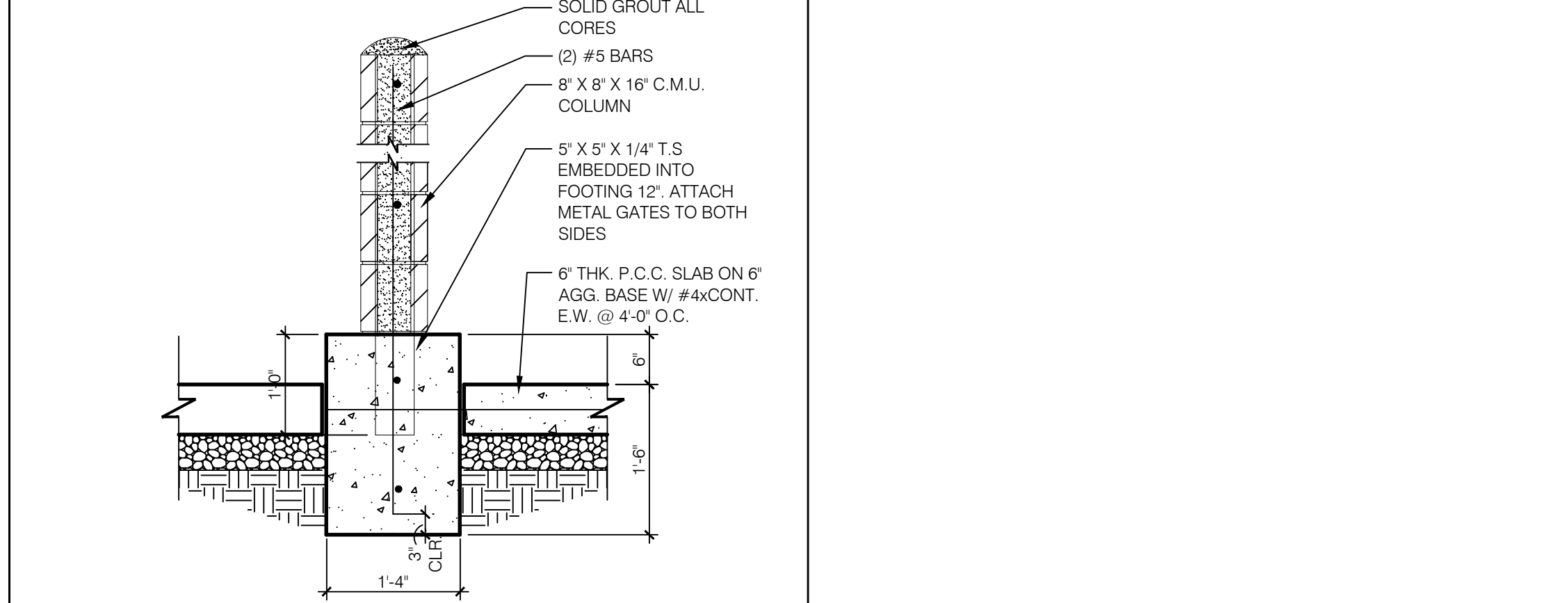

DUMPSTER WALL SECTION N.T.S. 7

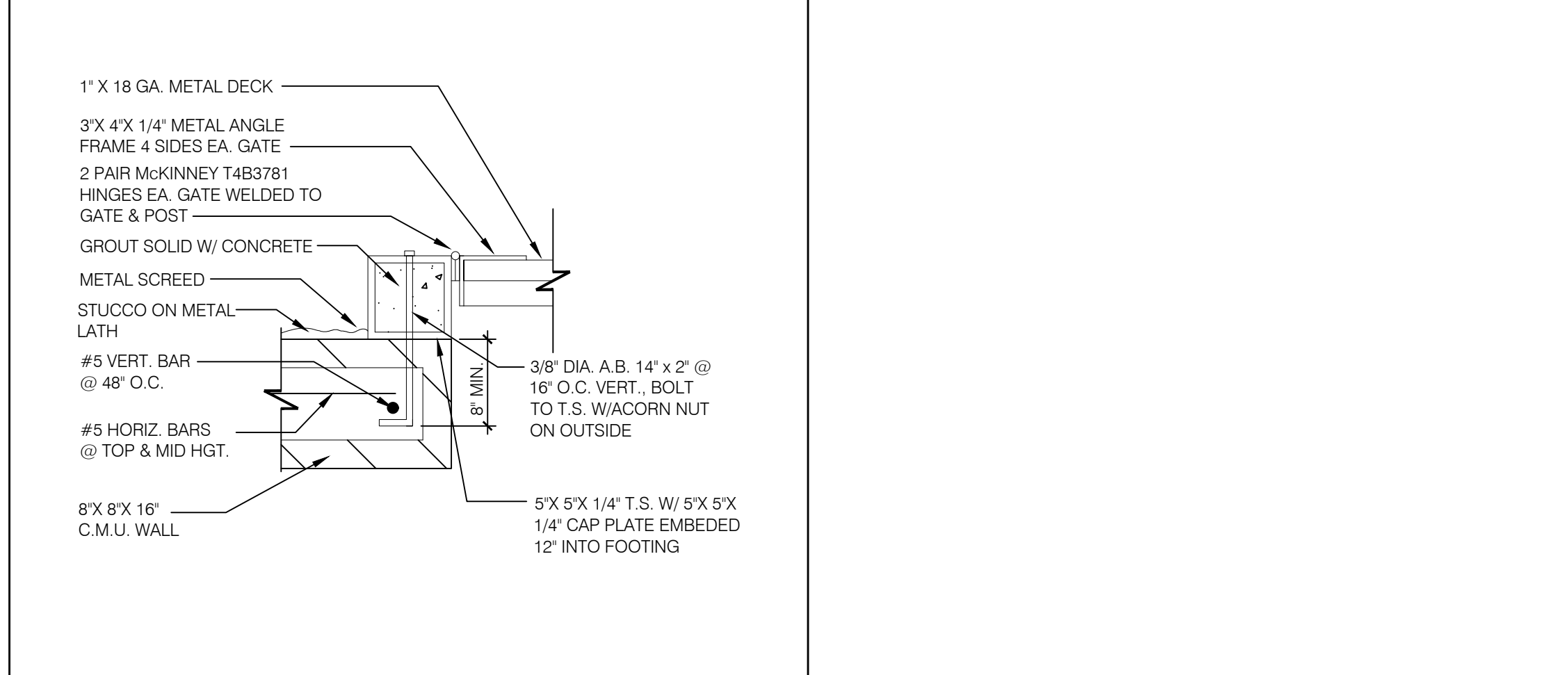

JAMB DETAIL 1 1/2'±1'-0" 8

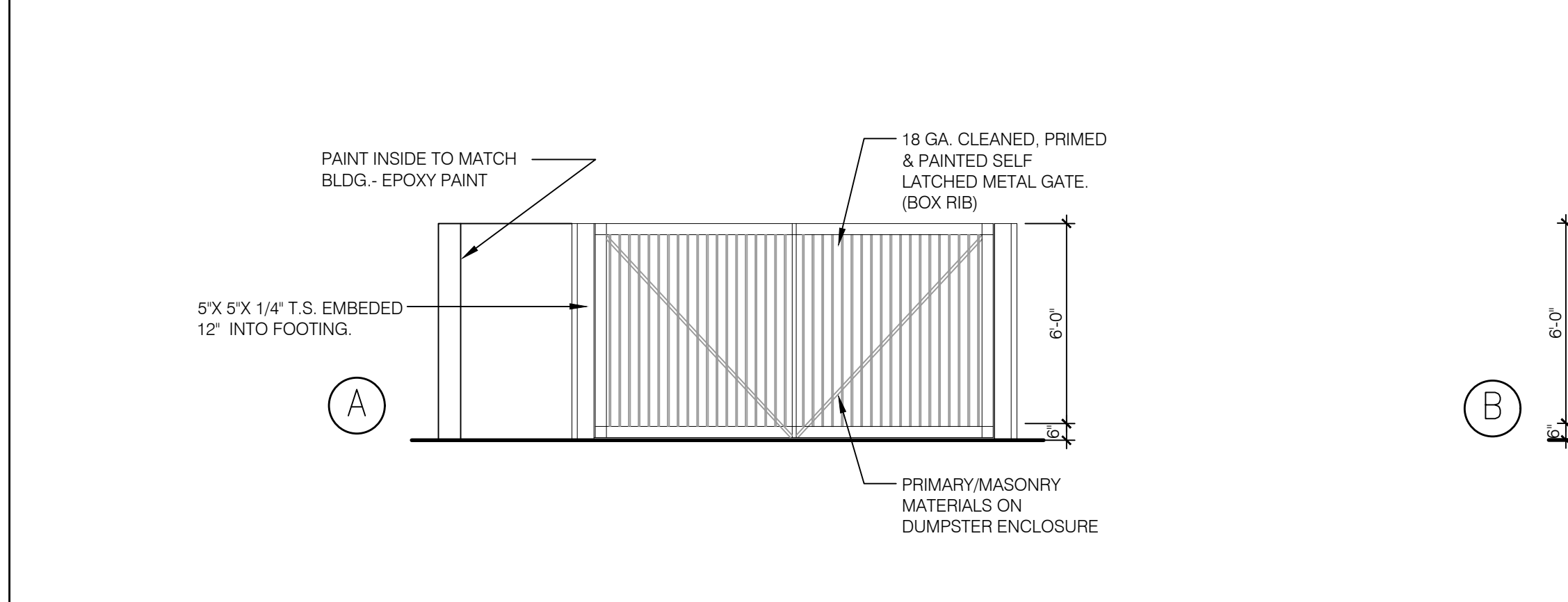

DUMPSTER ELEVATIONS N.T.S. 4

NOT USED N.T.S. 1

NOT USED N.T.S. 2

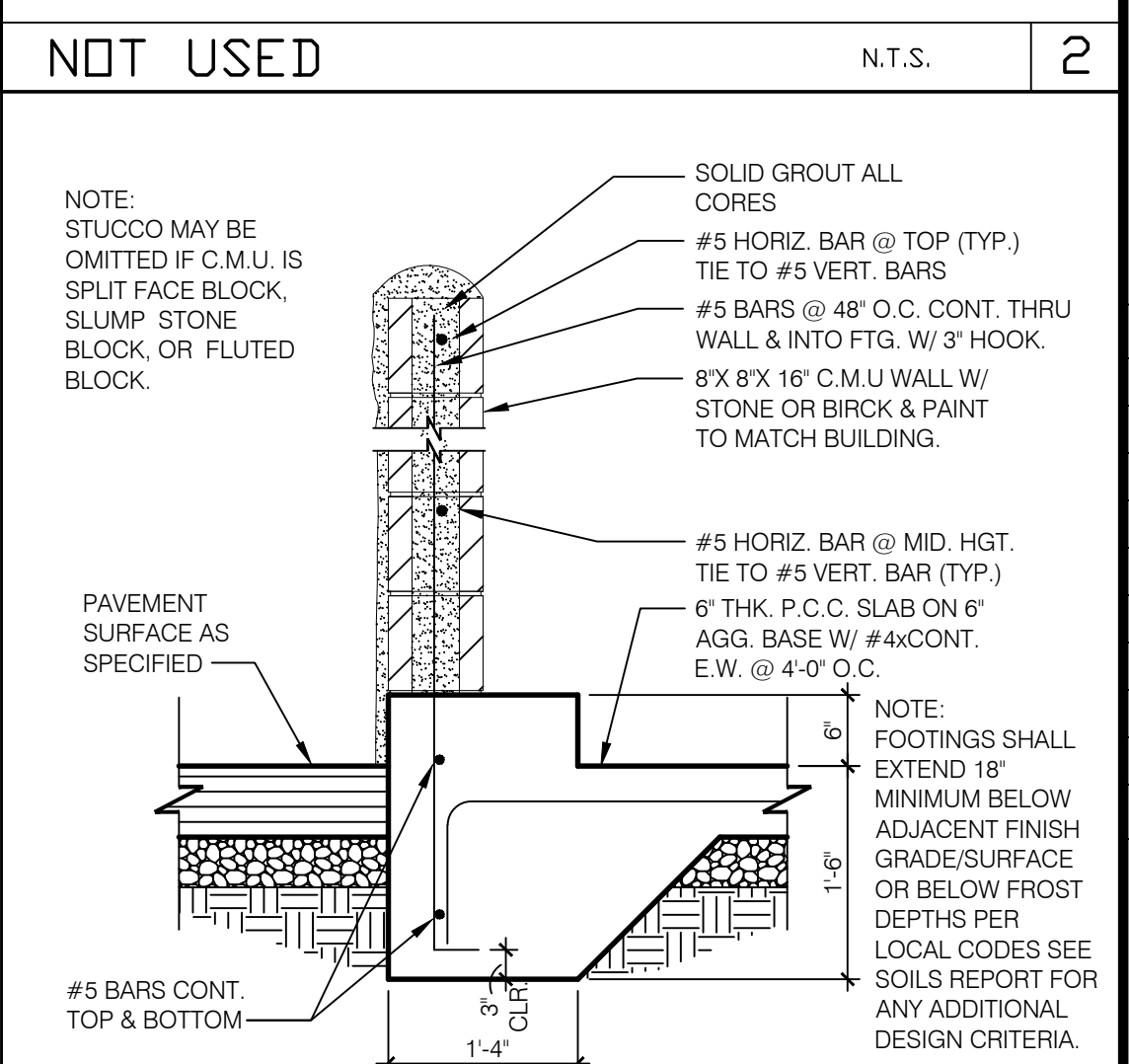

DUMPSTER WALL SECTION N.T.S. 3

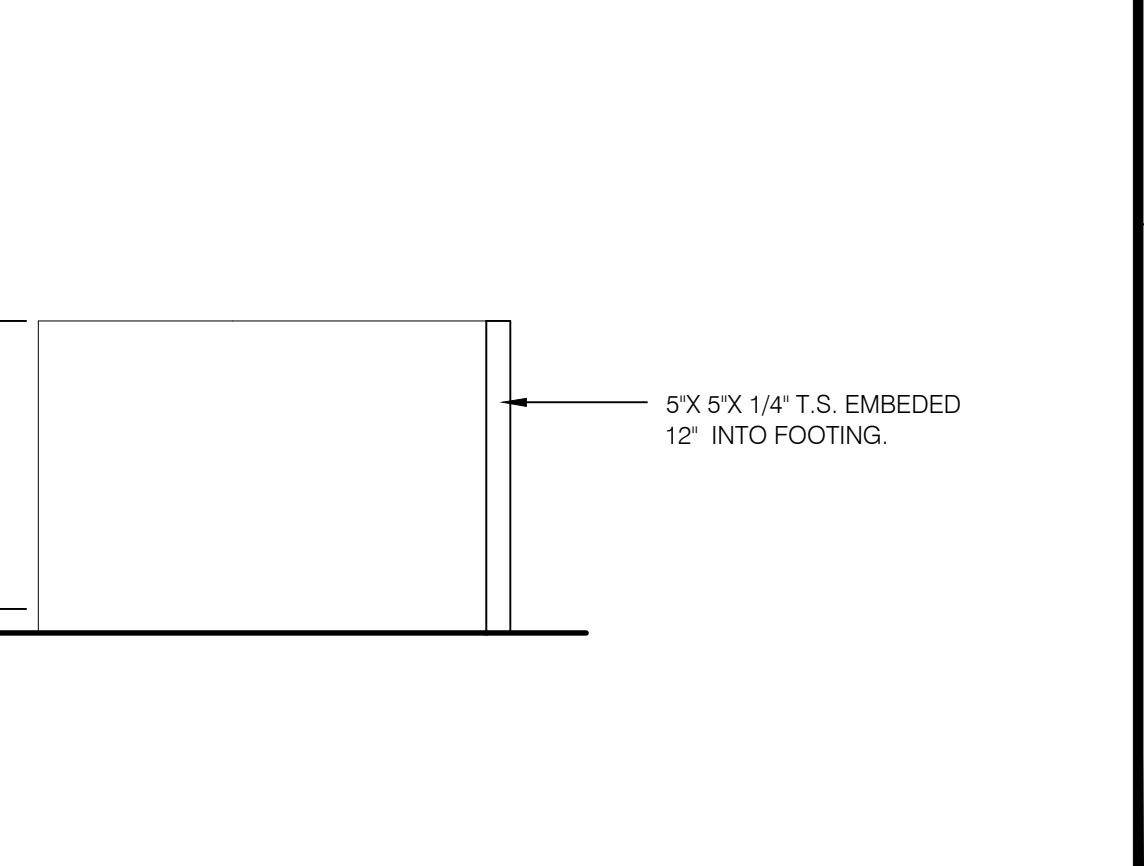

DUMPSTER ELEVATIONS N.T.S. 4

DCG ENGINEERING
 1668 Keller Parkway, Suite 100
 Keller, TX 76248
 Phone: (817) 874-2941 or (817) 201-4477
 www.dcgengineering.com
 Engineering Firm Registration Number F-21947

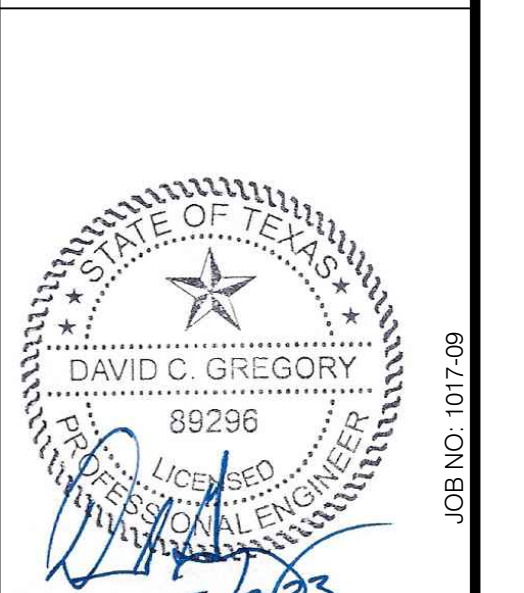

RECORD DRAWING
 TO THE BEST OF DCG ENGINEERING, INC. KNOWLEDGE THIS IS AS-BUILT.
 THE INFORMATION PROVIDED IS A COMBINATION OF SURVEY, CONTRACTOR REDLINES AND SITE VISITS.

CONTRACT DATE: --
 BUILDING TYPE: --
 PLAN VERSION: --
 SITE NUMBER: --
 STORE NUMBER: --

QDOBA
 LOT 4, BLOCK A, SKY RIDGE ADDITION
 ROCKWALL, TX

QDOBA
CIVIL SITE DETAILS
C10.2

PLOT DATE: 5/28/24

CORNER DIMENSIONS			
RADIUS	A	B	C
15'-0"	12'-5"	4'-8"	1'-0"
18'-0"	12'-6"	4'-8"	1'-3"
20'-0"	12'-7"	4'-8"	1'-5"

- NOTES**
- IF EXISTING OCB LOCATION IS TO BE REUSED, CENTERLINE OF OCB FOOTING CAN BE BETWEEN 1'-10" AND 2'-10" FROM THE FACE OF CURB.
 - CENTERLINE OF CANOPY FOOTING MUST BE WITHIN 18" OF FACE OF CURB.
 - ALL AREAS OF THE MB MUST BE VISIBLE TO DRIVER LOCATED AT OCB. ASSUME DRIVERS LOCATION IS 24" FROM FACE OF CURB, CENTERED ON OCB.
 - CENTER OF MB TO BE 9'-0" TO 12'-0" FROM DRIVERS POINT OF VIEW.
 - PROVIDE (1) 1" CONDUIT FROM BUILDING TO OCB FOR LOW VOLTAGE WIRING

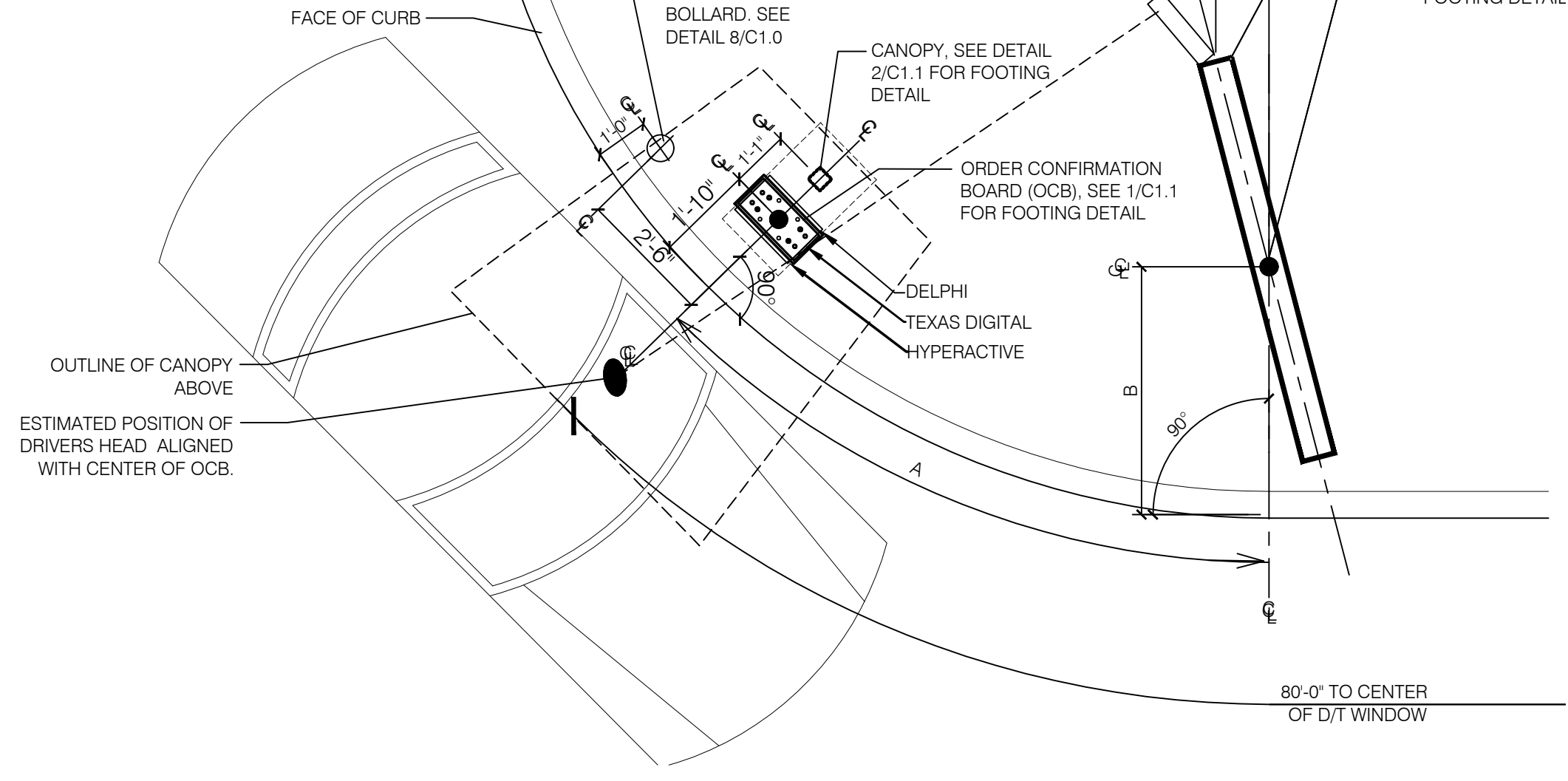

ENLARGED MENU BOARD DETAIL @ CURVED CURB 3/8" = 1'-0" **10**

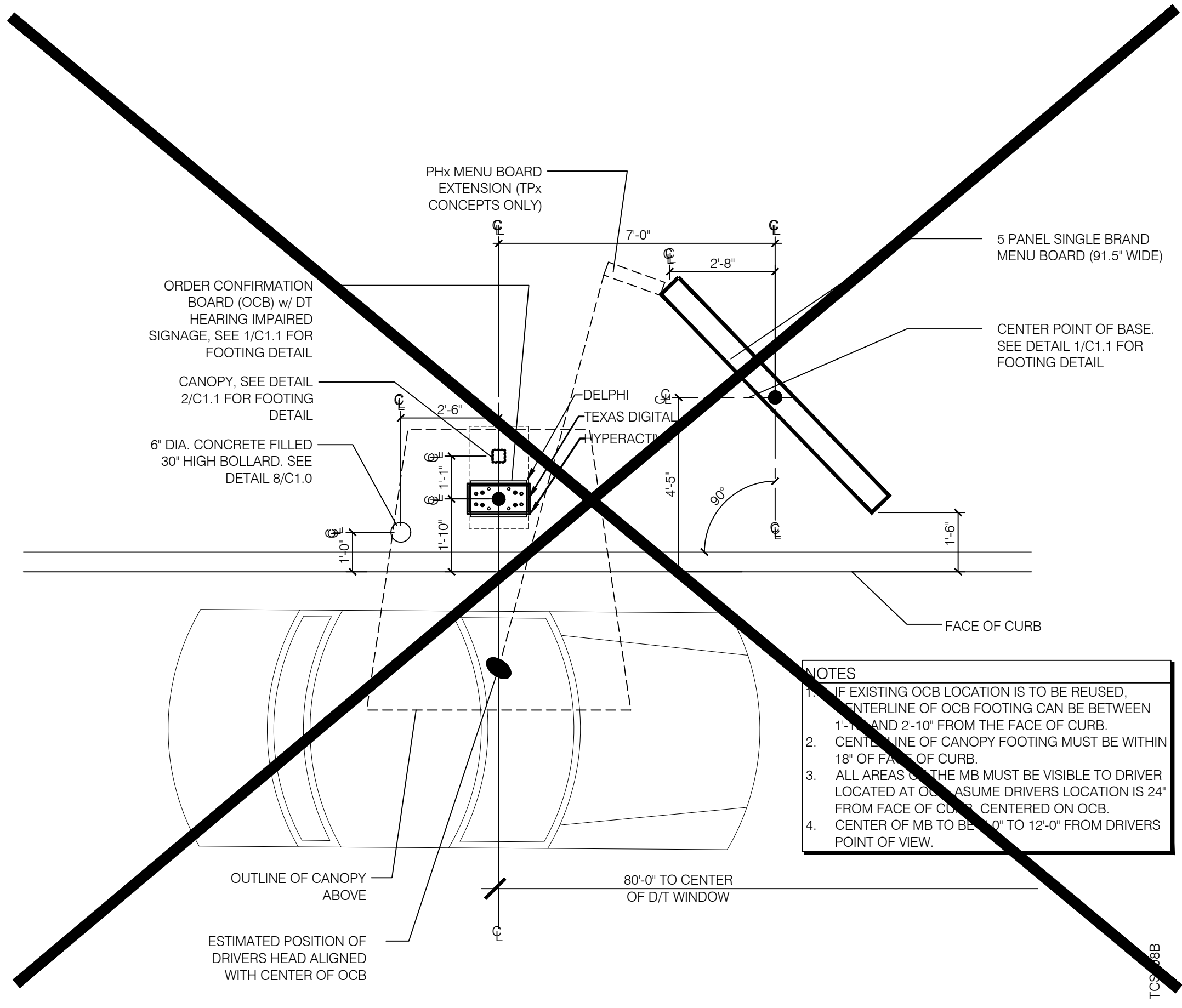

ENLARGED MENU BOARD DETAIL @ STRAIGHT CURB 3/8" = 1'-0" **2**

NOT USED N.T.S. **17**

NOT USED N.T.S. **18**

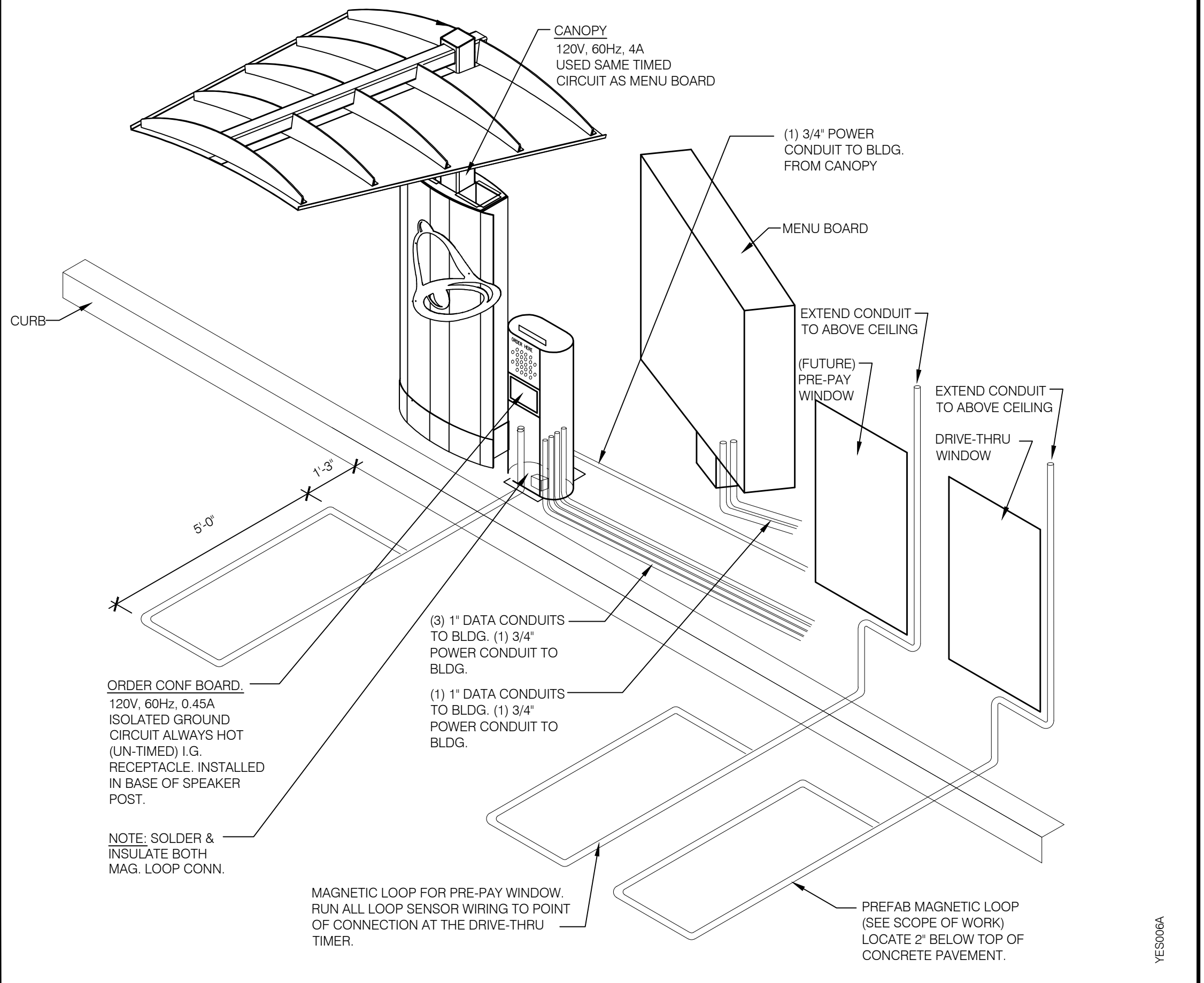

DRIVE-THRU COMMUNICATIONS ISOMETRIC N.T.S. **16**

NOT USED N.T.S. **11**

NOT USED N.T.S. **12**

RECORD DRAWING
TO THE BEST OF DCG ENGINEERING, INC. KNOWLEDGE THIS IS AS-BUILT.
THE INFORMATION PROVIDED IS A COMBINATION OF SURVEY, CONTRACTOR REDLINES AND SITE VISITS.

CONTRACT DATE: --
BUILDING TYPE: --
PLAN VERSION: --
SITE NUMBER: --
STORE NUMBER: --

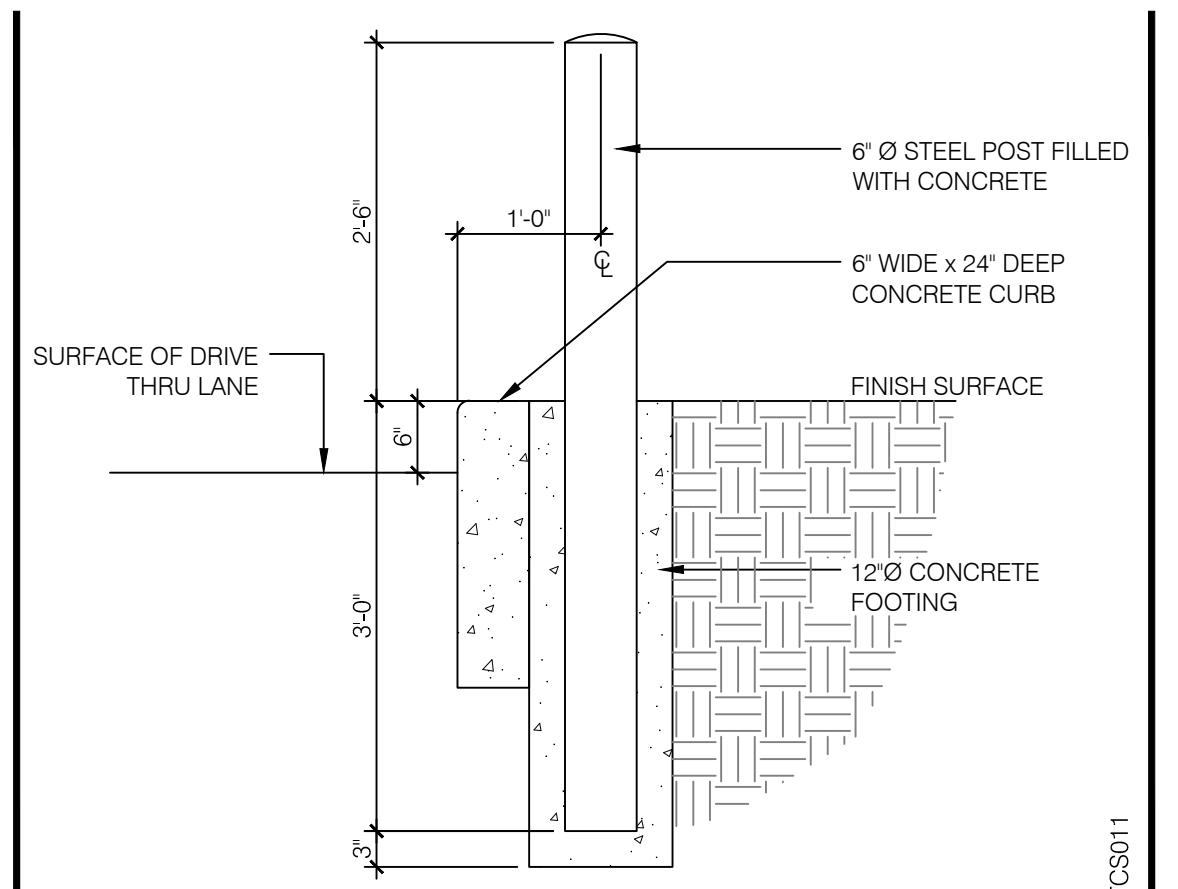

BOLLARD DETAIL 3/4" = 1'-0" **8**

NOT USED N.T.S. **4**

DCG ENGINEERING

1688 Keller Parkway, Suite 100
Keller, TX 76248
Phone: (817) 874-2941 or (817) 201-4477
www.dcgengineering.com
Engineering Firm Registration Number F-21947

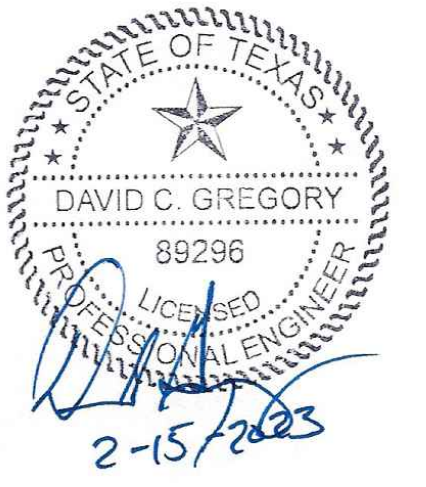

△
△
△
△
△
△
△
△
△
△

QDOBA
LOT 4, BLOCK A, SKY RIDGE ADDITION
ROCKWALL, TX

QDOBA
SITE DETAILS
C10.3
PLANT DATE: 5/28/24

JOB NO. 1017-09

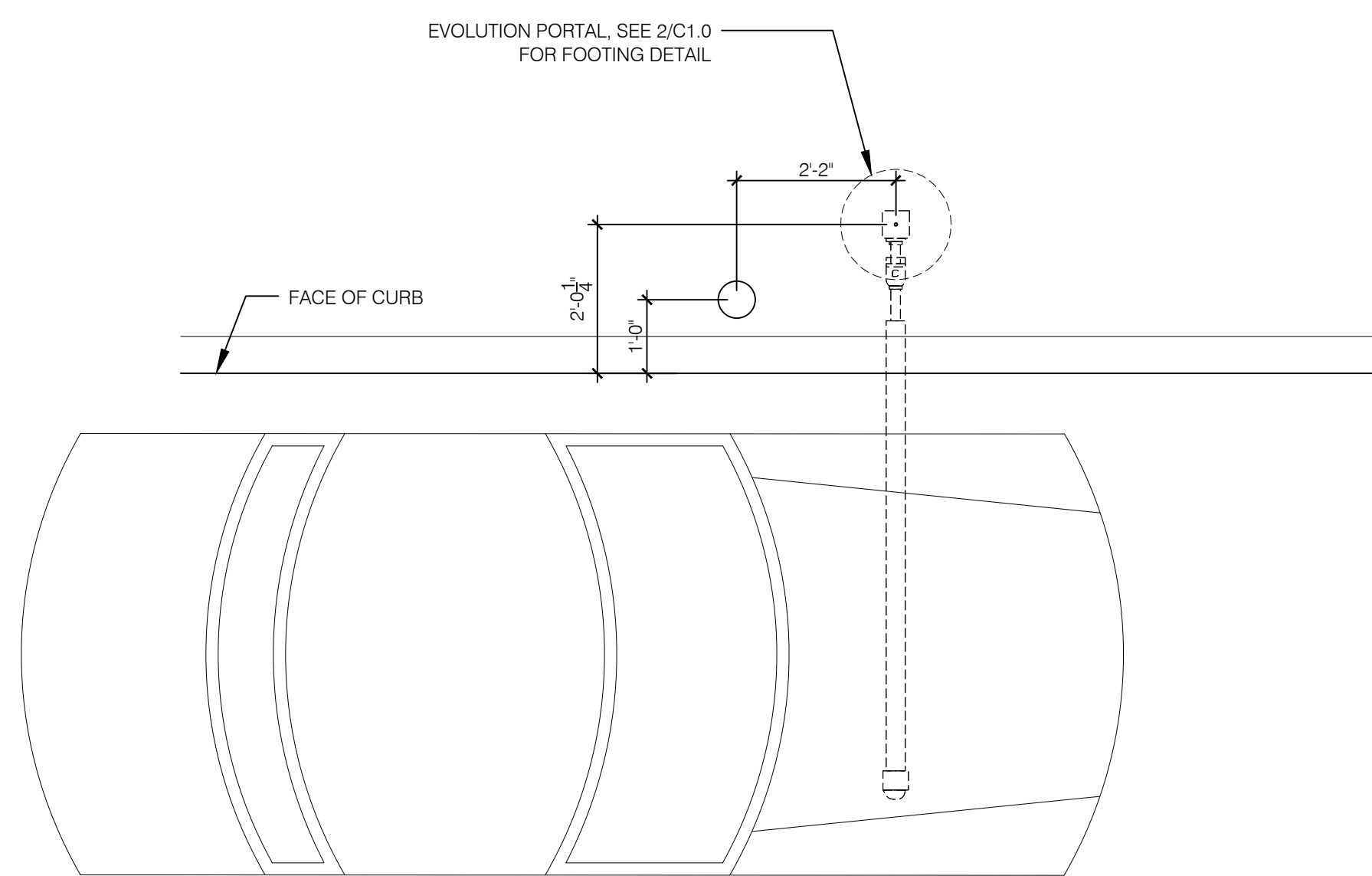
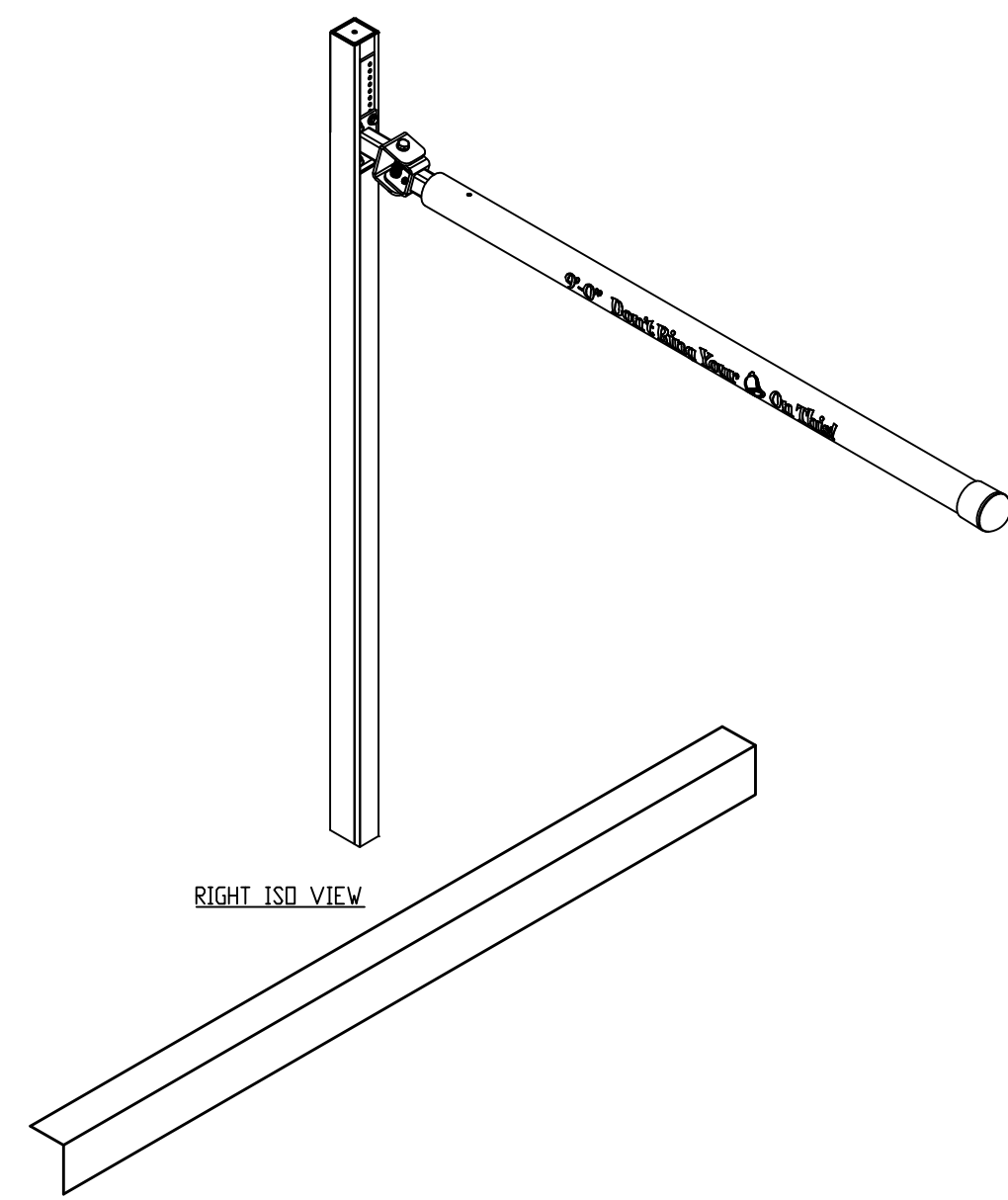

PORTAL PLACEMENT DETAIL 1/2" = 1'-0" **3**

RECORD DRAWING
 TO THE BEST OF DCG ENGINEERING, INC. KNOWLEDGE THIS IS AS-BUILT.
 THE INFORMATION PROVIDED IS A COMBINATION OF SURVEY, CONTRACTOR REDLINES AND SITE VISITS.

CONDUIT SCHEDULE

DEVICE	POWER	DATA
DIRECTIONAL	(1) 3/4"	-
OCB	(1) 3/4"	(3) 1"
MENU BOARD	(1) 3/4"	-

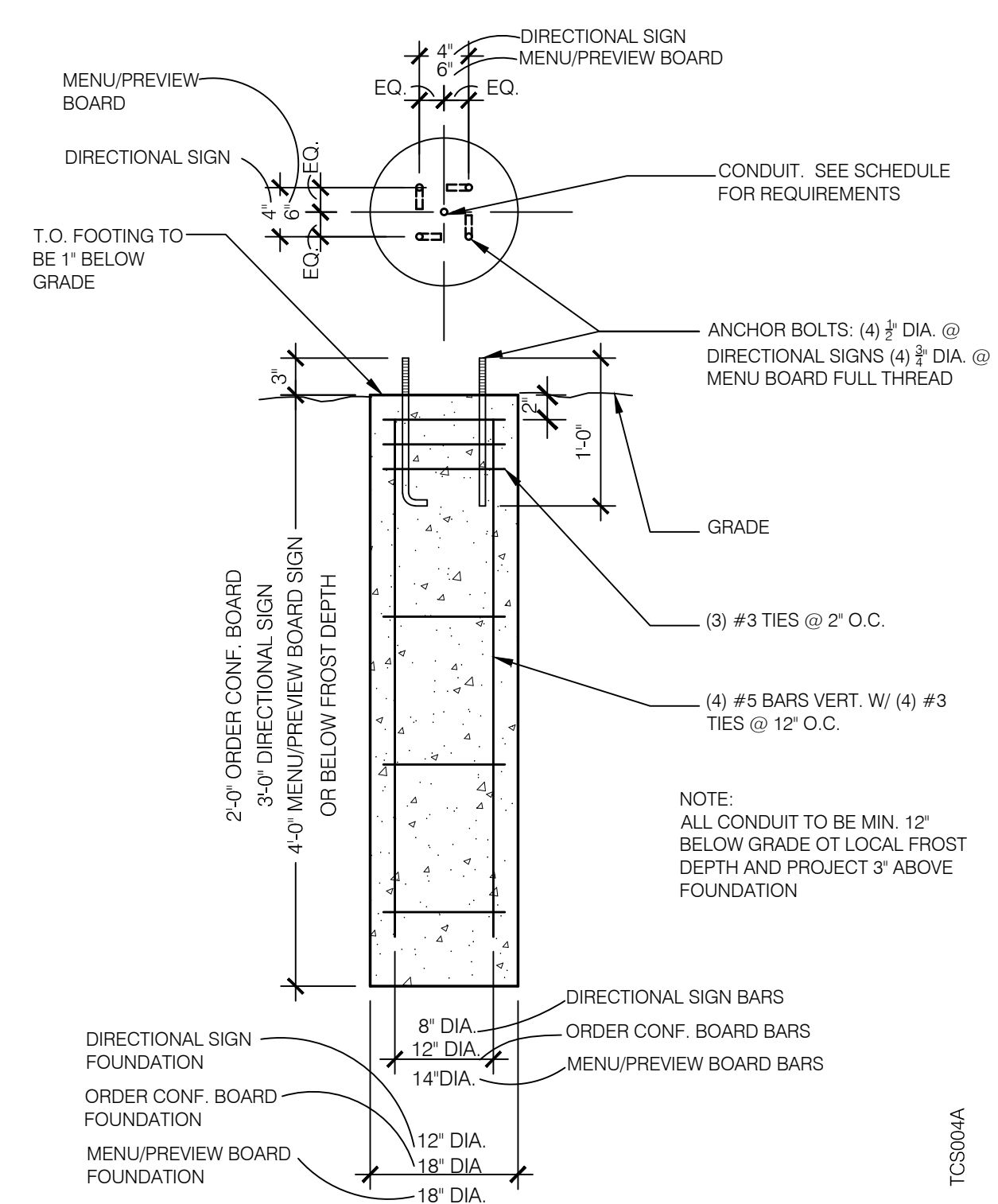

MENU BOARD FOOTING 1:16 SCALE **1**

NOTE: REFER TO CURRENT CUT SHEETS FOR FOOTING AND BOLT DETAILS (V-870/V-871)

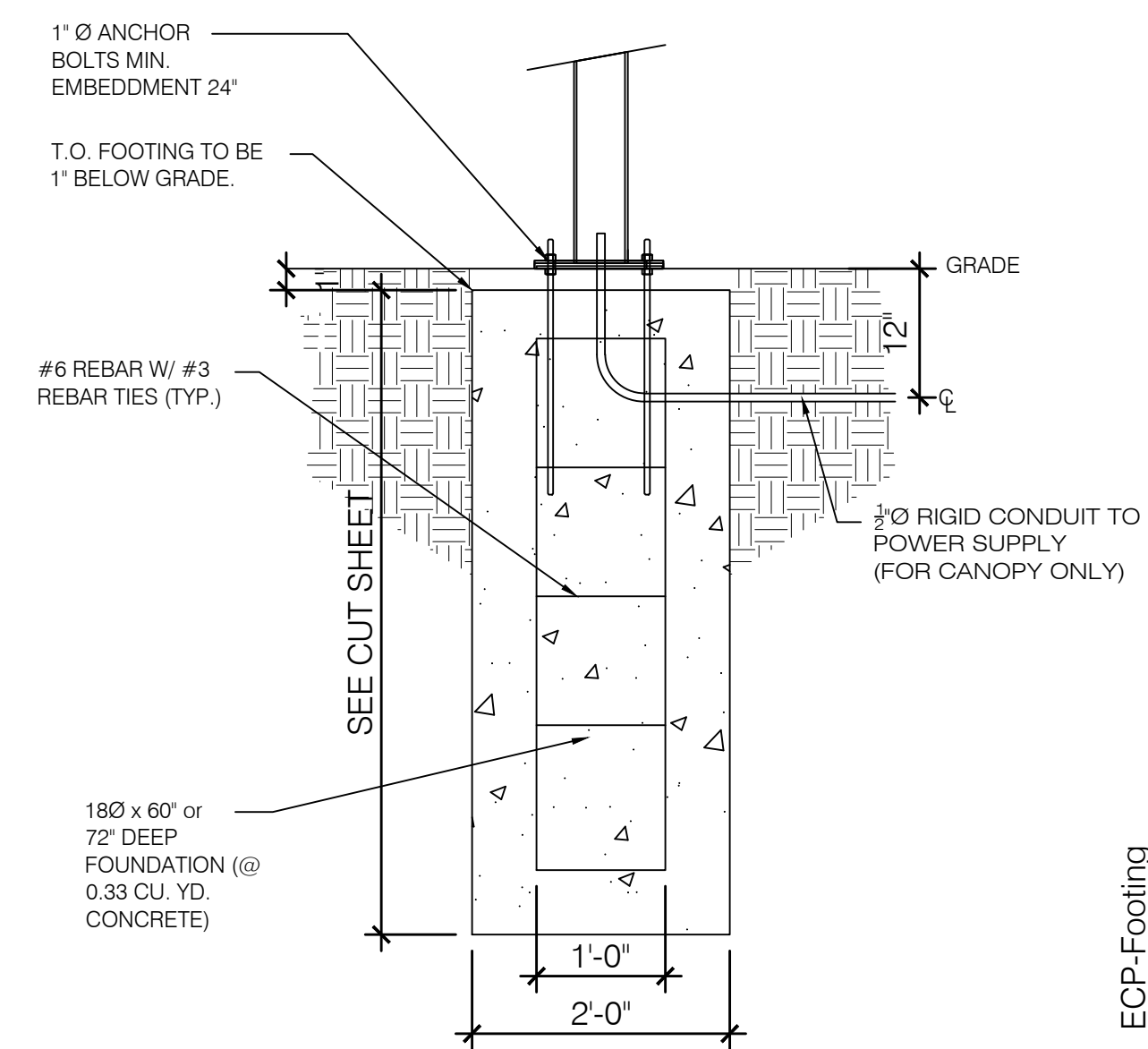
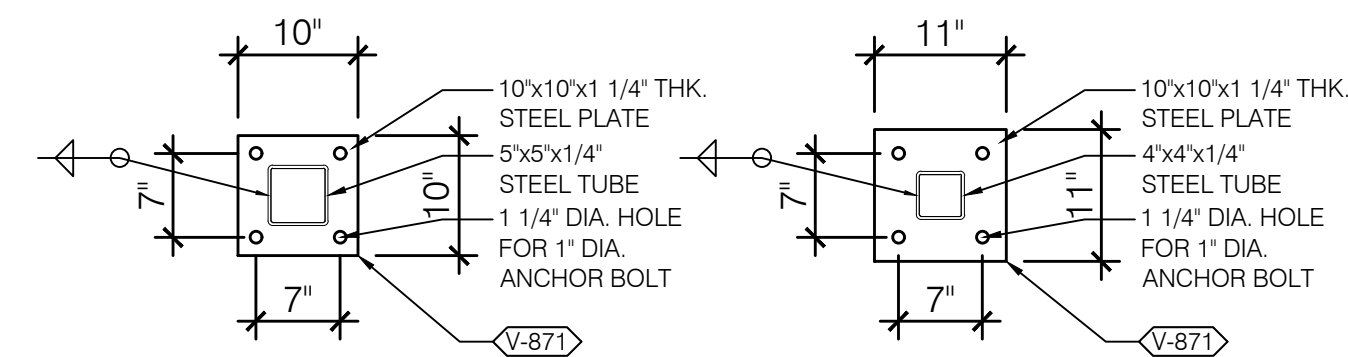

EVOLUTION FOOTINGS 1:16 SCALE **2**



1688 Keller Parkway, Suite 100
 Keller, TX 76248
 Phone: (817) 874-2941 or (817) 201-4477
 www.dcgengineering.com
 Engineering Firm Registration Number F-21947

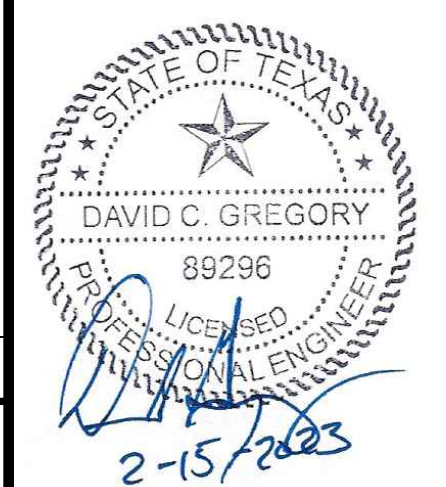

- △
- △
- △
- △
- △
- △
- △
- △
- △
- △

CONTRACT DATE: --
 BUILDING TYPE: --
 PLAN VERSION: --
 SITE NUMBER: --
 STORE NUMBER: --

QDOBA
 LOT 4, BLOCK A, SKY RIDGE ADDITION
 ROCKWALL, TX

QDOBA
SITE DETAILS

C10.4