

THE SEAL APPEARING ON THIS DOCUMENT WAS AUTHORIZED BY W.L. DOUPHRATE II TEXAS P.E. NO. 60102 ON 12/27/01

**DOUPHRATE & ASSOCIATES, INC.**  
ENGINEERING • PROJECT MANAGEMENT • SURVEYING  
2235 RIDGE RD., # 200 ROCKWALL, TEXAS 75087  
PHONE: (972)771-9004 FAX: (972)771-9005

**STORM SEWER PROFILE**  
**LINE A & LINE B**  
PROMENADE HARBOR  
CITY OF ROCKWALL, ROCKWALL COUNTY, TEXAS

REVISION
W.L.D.
CHECKED
K.E.B.
DRAWN
9/01
DATE
0050SS2
PROJECT
27
OF

**BENCHMARK:**  
CITY OF DALLAS MONUMENT NO. EE81D  
ON NORTH SIDE OF DALTON ROAD 685'±  
EAST OF NORTHWEST CORNER OF THIS  
TRACT. ELEV=463.08

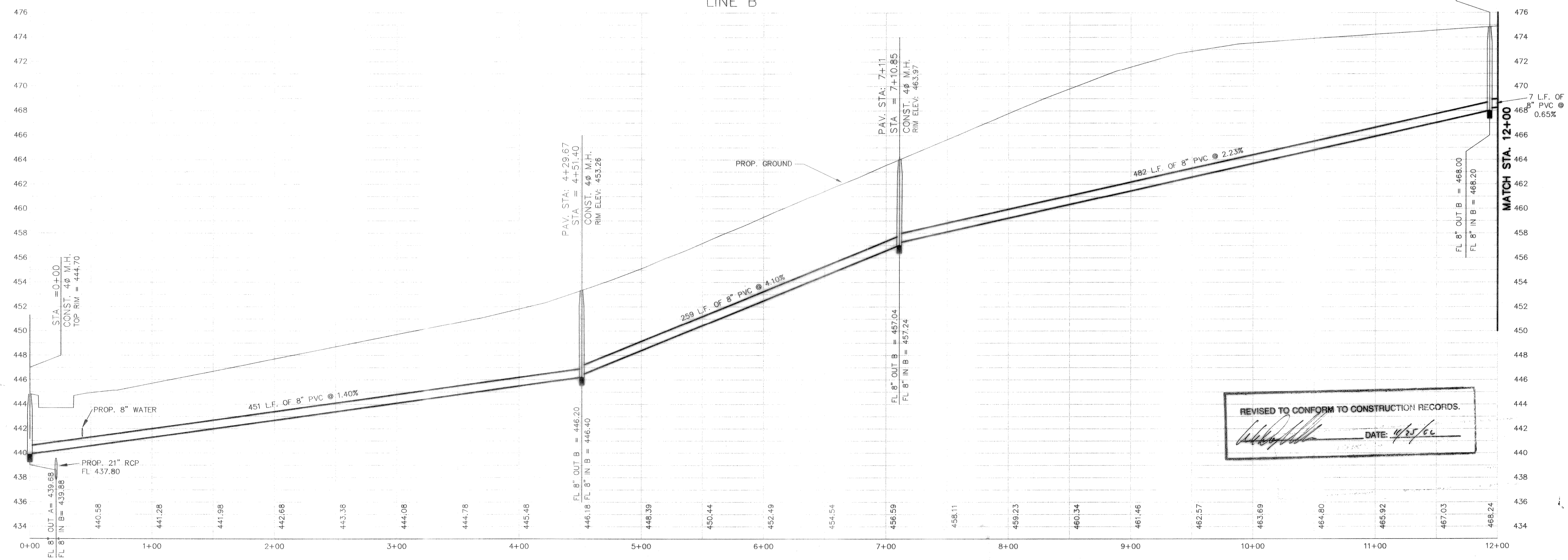
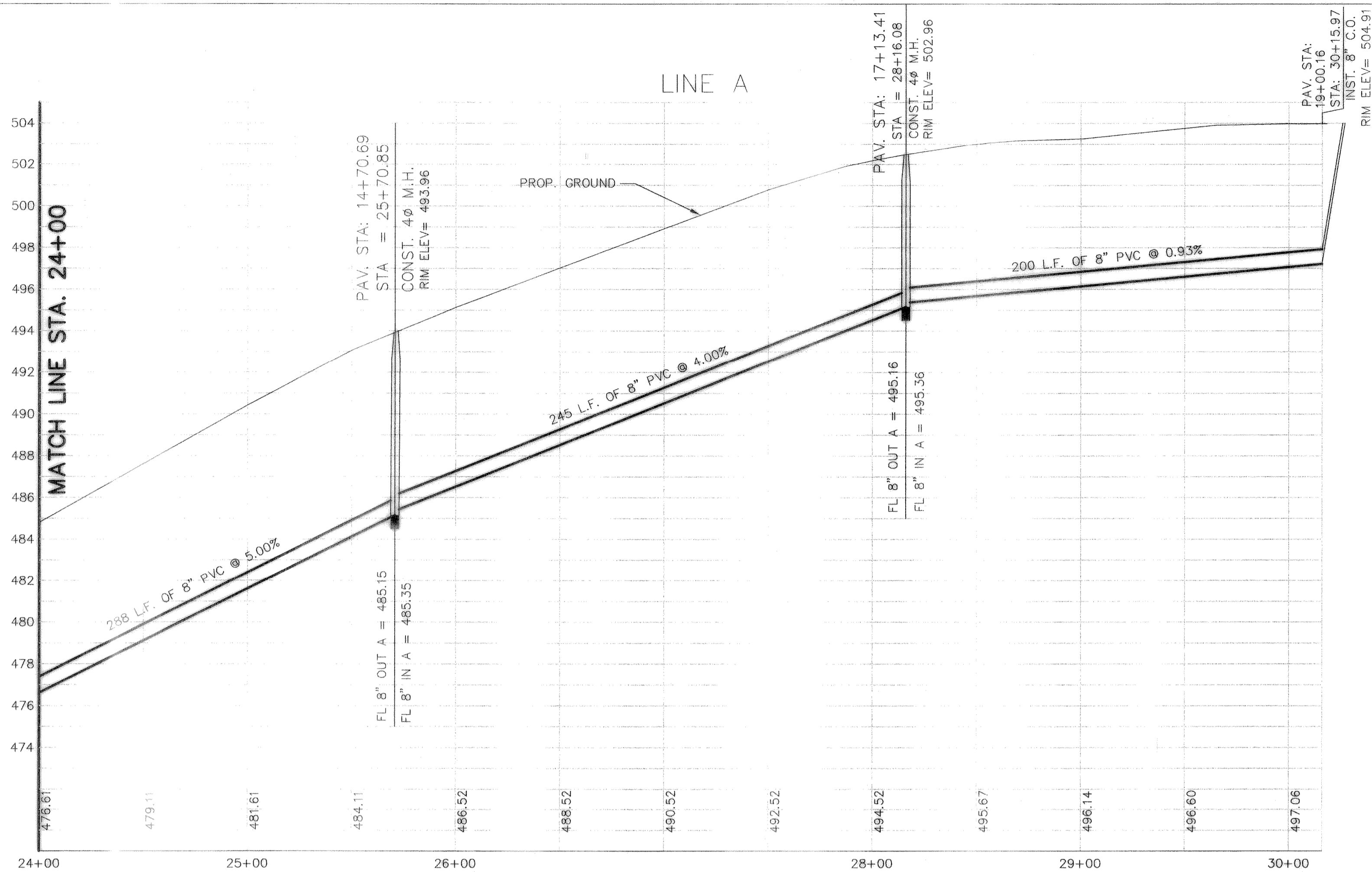
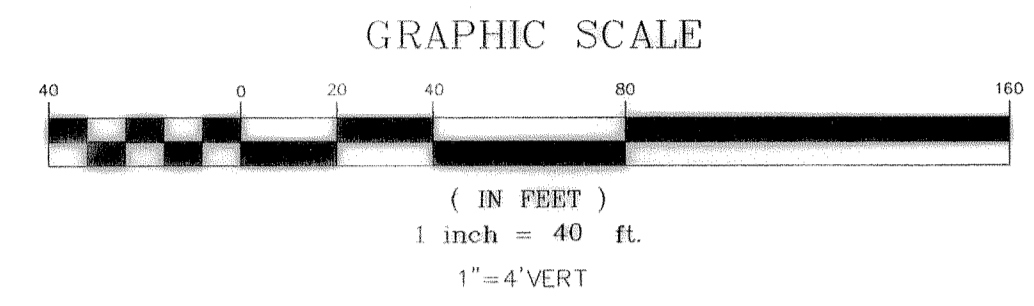

REVISED TO CONFORM TO CONSTRUCTION RECORDS.  
*[Signature]* DATE: 4/25/00