

GRAPHIC SCALE

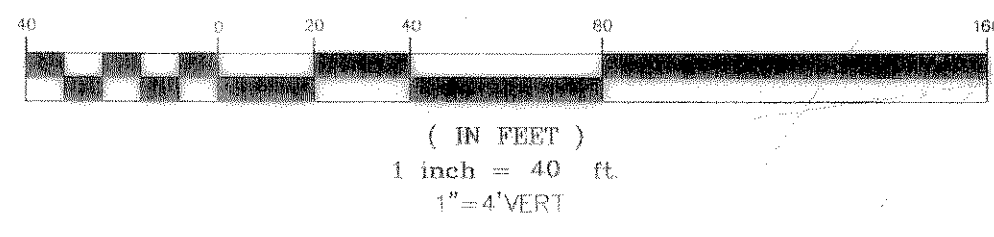

STA: 0+33.99
 OFFSET: 6.02
 STA: 0+20.74
 OFFSET: 6.70 L
 E.P. ELEV: 482.38
 STA: 0+37.27
 OFFSET: 6.00 R
 STA: 0+27.85
 OFFSET: 6.95 R
 E.P. ELEV: 482.66
 STA: 0+00 ALLEY "D"
 STA: 5+88.87 BEACON HILL DR

BEACON HILL DRIVE

ALLEY D

DALTON ROAD

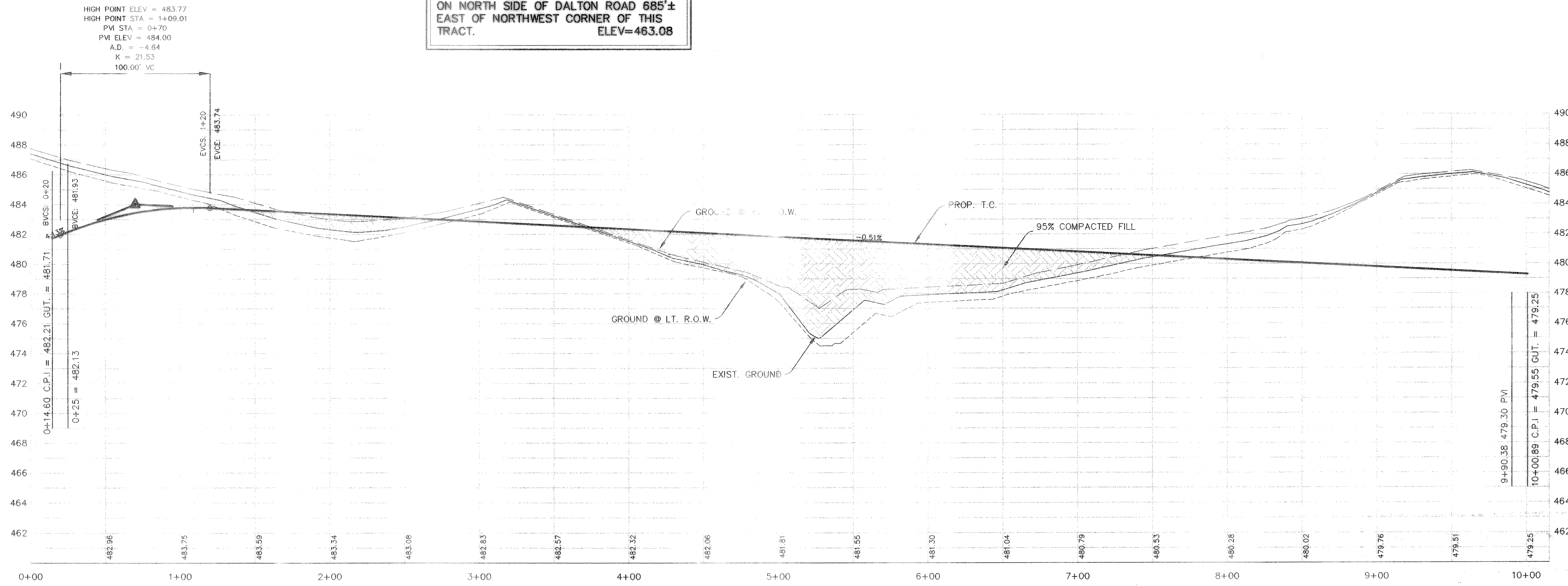

STA: 9+80.39
 OFFSET: 6.00 R
 STA: 9+91.62
 OFFSET: 6.82 R
 C.R. ELEV: 479.72
 STA: 9+80.39
 OFFSET: 6.00 L
 STA: 9+91.62
 OFFSET: 6.82 L
 C.R. ELEV: 479.72
 STA: 10+15.39 ALLEY "D"
 STA: 13+58.26 BEACON HILL DR
 PAV. STA: 9+72.89
 CL 15" INLET
 TOP=480.31
 THROAT=479.21
 FL=475.21
 STA: 8+91.49
 STA: 8+52.22
 ELEV 477.69
 Δ=90°00'00"
 R=50.00
 L=78.54
 T=50.00

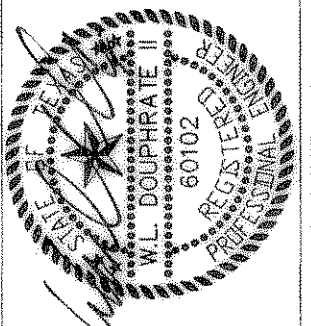

THE SEAL APPEARING ON THIS
 DOCUMENT WAS AUTHORIZED BY
 W.L. DOUPHRATE, LICENSED PROFESSIONAL
 ENGINEER, STATE OF TEXAS, P.E.
 NO. 80102 ON 12/28/01

DOUPHRATE & ASSOCIATES, INC.
 ENGINEERING - PROJECT MANAGEMENT - SURVEYING
 2235 RIDGE RD., # 200 ROCKWALL, TEXAS 75087
 PHONE: (972)771-9004 FAX: (972)771-9005

PAVING PLAN & PROFILE
 ALLEY D & FLUME B
 PROMENADE HARBOR
 CITY OF ROCKWALL, ROCKWALL COUNTY, TEXAS

REVISION
W.L.D. CHECKED
K.E.B. DRAWN
9/01 DATE
0050PV11 PROJECT

19 OF

REVISED TO CONFORM TO CONSTRUCTION RECORDS.
 [Signature]
 DATE: 11/25/02