

THE SEAL APPEARING ON THIS DOCUMENT WAS AUTHORIZED BY THE BOARD OF PROFESSIONAL ENGINEERS AND SURVEYORS OF THE STATE OF TEXAS, P.E. NO. 60102 ON 12/28/01

DOUPHRADE & ASSOCIATES, INC.
ENGINEERING - PROJECT MANAGEMENT - SURVEYING
2235 RIDGE RD., # 200 ROCKWALL, TEXAS 75087
PHONE: (972)771-9004 FAX: (972)771-9005

PAVING PLAN & PROFILE
BEACON HILL DR. STA: 0+00 TO 8+50
PROMENADE HARBOR
CITY OF ROCKWALL, ROCKWALL COUNTY, TEXAS

REVISION

W.L.D.

CHECKED

K.E.B.

DRAWN

9/01

DATE

0050PV7

PROJECT

15

OF

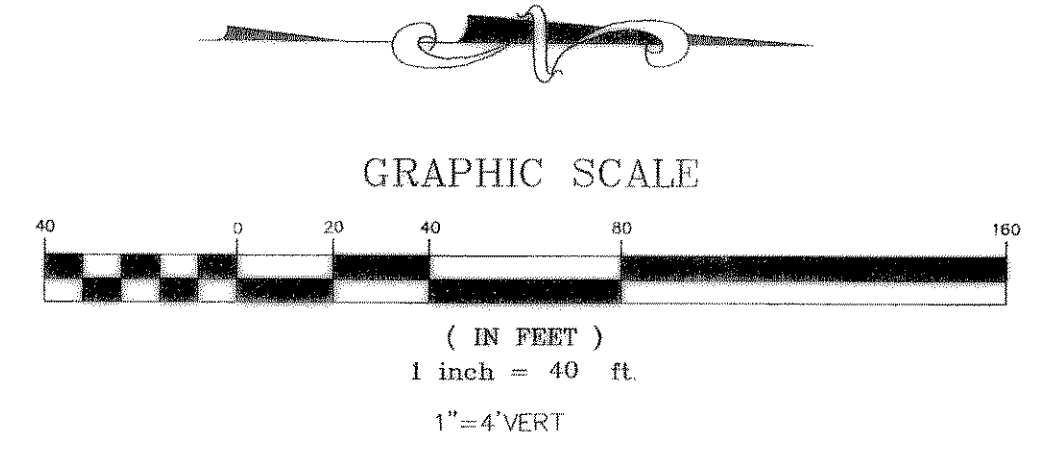
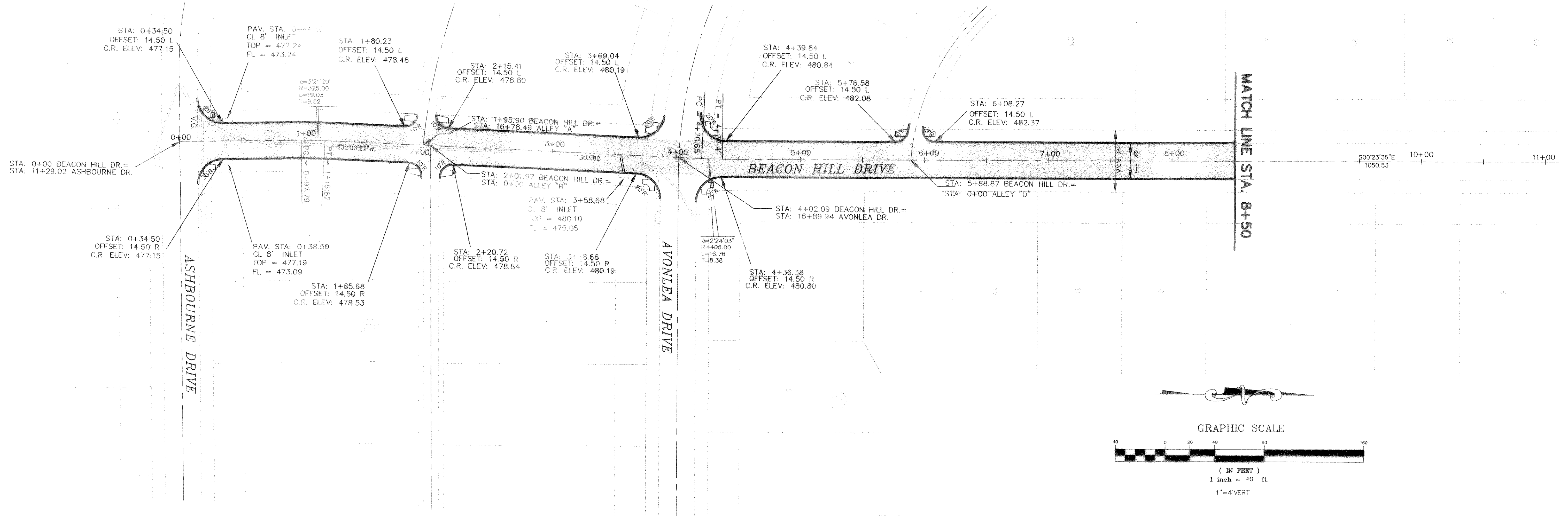

HIGH POINT ELEV = 483.07
HIGH POINT STA = 7+07.16
PVI STA = 7+00
PVI ELEV = 483.20
A.D. = -1.51
K = 46.39
70.00' VC

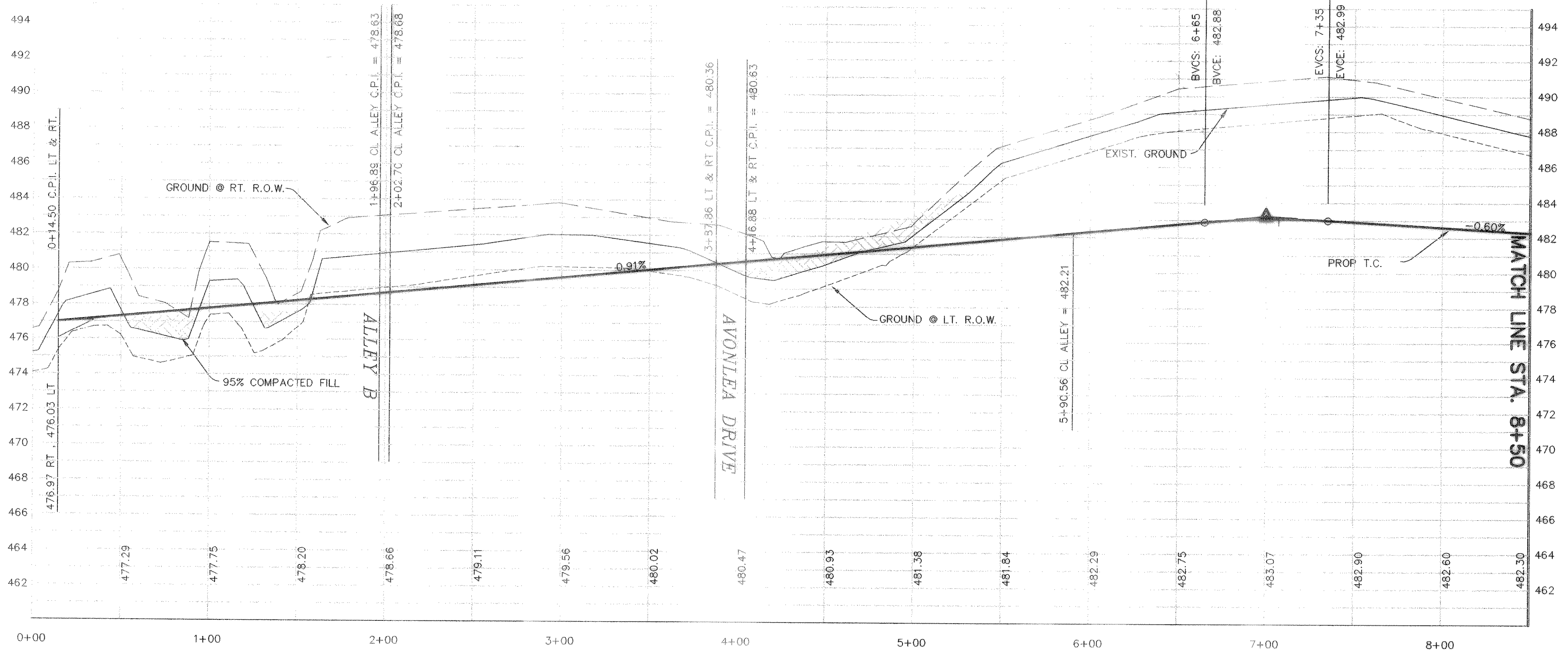

BENCHMARK:
CITY OF DALLAS MONUMENT NO. EE81D
ON NORTH SIDE OF DALTON ROAD 685'±
EAST OF NORTHWEST CORNER OF THIS
TRACT. ELEV=463.08

REVISED TO CONFORM TO CONSTRUCTION RECORDS.
W.L. Douphrate
DATE: 11/25/02