

THE SEAL APPEARING ON THIS DOCUMENT WAS AUTHORIZED BY W.L. DOUPHRATE II TEXAS P.E. NO. 60102 ON 12/28/01

**DOUPHRATE & ASSOCIATES, INC.**  
 ENGINEERING - PROJECT MANAGEMENT - SURVEYING  
 2235 RIDGE RD., # 200 ROCKWALL, TEXAS 75087  
 PHONE: (972)771-9004 FAX: (972)771-9005

PAVING PLAN & PROFILE  
 ASHBOURNE DR. & ARGYLE SHORE DR.  
 PROMENADE HARBOR  
 CITY OF ROCKWALL, ROCKWALL COUNTY, TEXAS

REVISION	
W.L.D. CHECKED	
DRAWN	KEB.
DATE	9/01
PROJECT	0050PV6

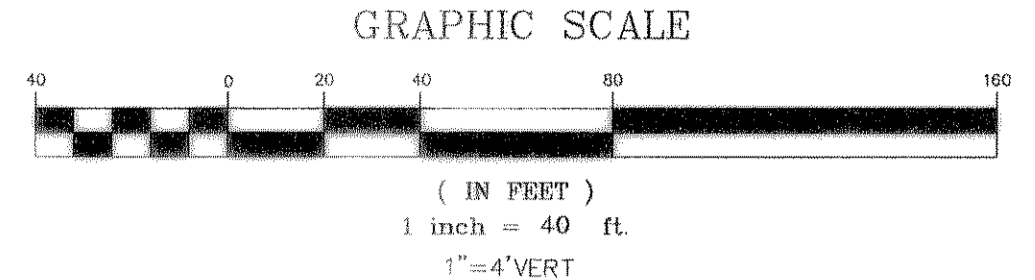
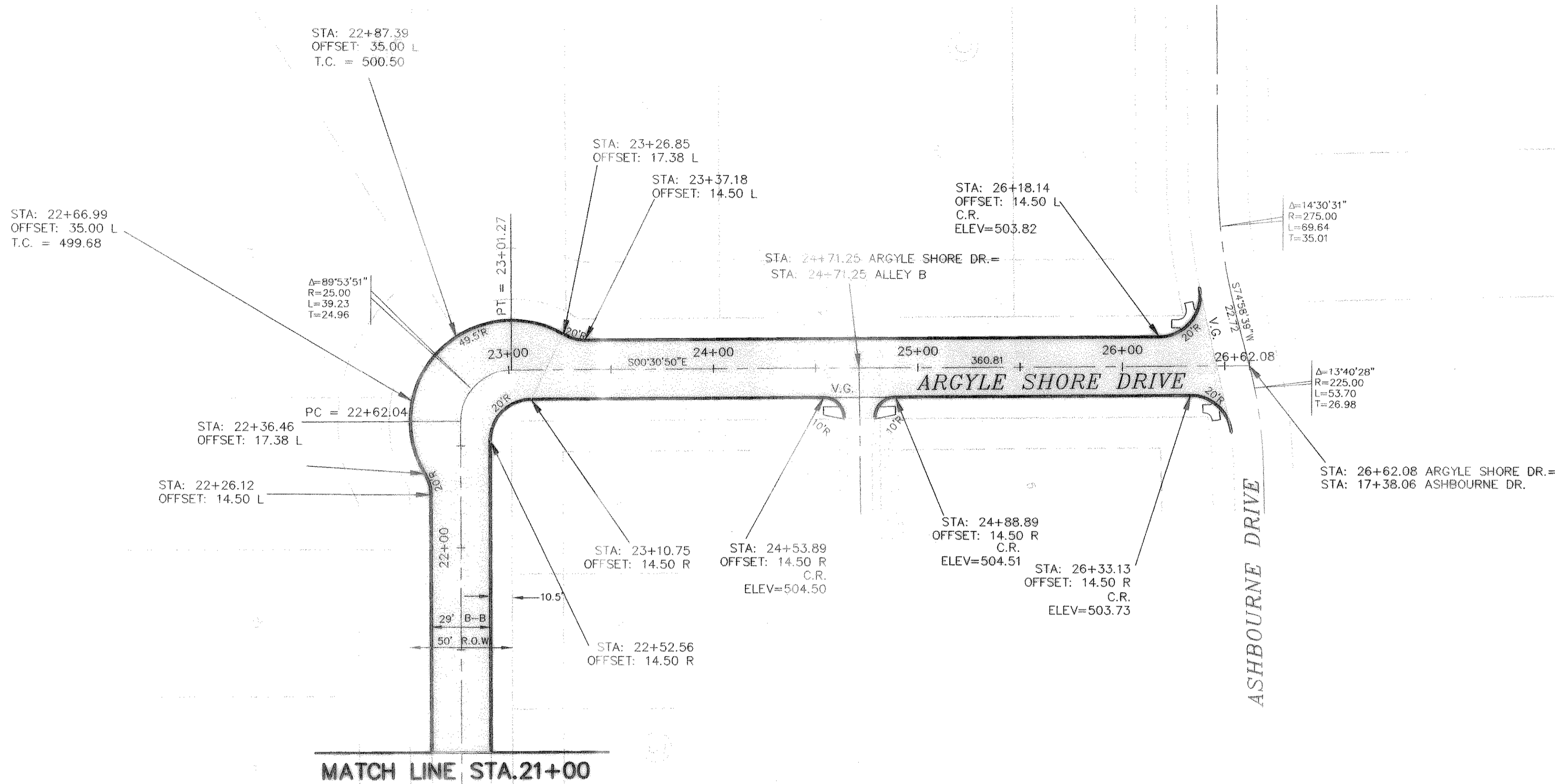

**BENCHMARK:**  
 CITY OF DALLAS MONUMENT NO. EE81D  
 ON NORTH SIDE OF DALTON ROAD 685±  
 EAST OF NORTHWEST CORNER OF THIS TRACT.  
 ELEV=463.08

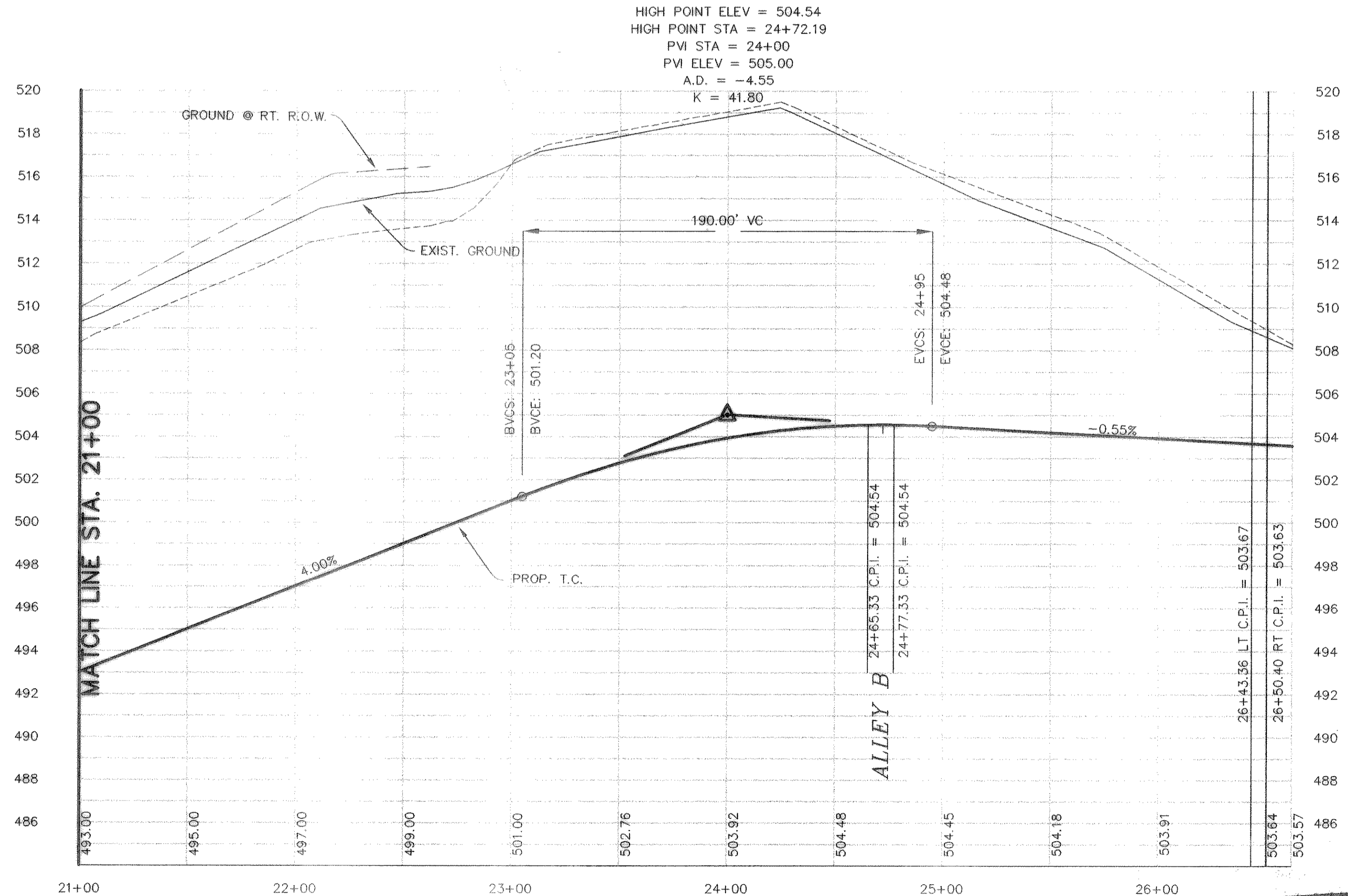

REVISED TO CONFORM TO CONSTRUCTION RECORDS.  
 DATE: 11/20/02