

THE SEAL APPEARING ON THIS DOCUMENT WAS AUTHORIZED BY W.L. DOUPHRATE II, TEXAS P.E. NO. 80102 ON 12/25/02

DOUPHRATE & ASSOCIATES, INC.
 ENGINEERING - PROJECT MANAGEMENT - SURVEYING
 2235 RIDGE RD., # 200 ROCKWALL, TEXAS 75087
 PHONE: (972)771-9004 FAX: (972)771-9005

**LOT GRADING PLAN W/RETAINING WALLS
 PROMENADE HARBOR
 CITY OF ROCKWALL
 ROCKWALL COUNTY, TEXAS**

REVISION	
CHECKED	W.L.D.
DRAWN	K.E.B.
DATE	11/01
PROJECT	0050CRDNEWS3
	6C OF

LEGEND
 TRESSES TO BE REMOVED
 T XXX.XX = TOP OF WALL
 B XXX.XX = BOTTOM OF WALL

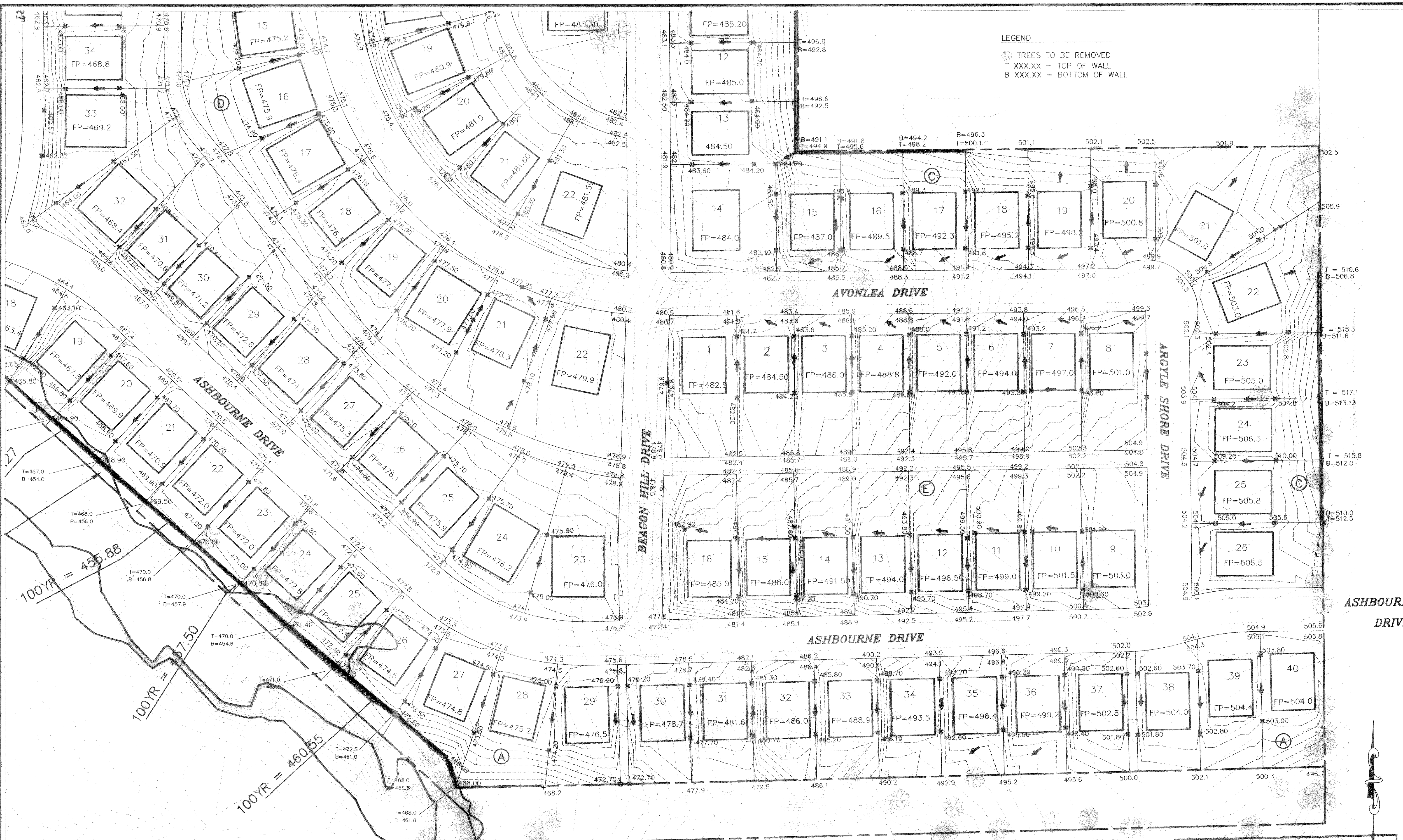

NOTE:
 1. RETAINING WALL DETAIL TO BE PROVIDED BY CONTRACTOR.
 2. THE CONTRACTOR SHALL PROVIDE, FOR ANY WALL OVER 4' TALL, A INSPECTION BY AN ENGINEER AND A REPORT GIVEN TO THE CITY OF ROCKWALL.

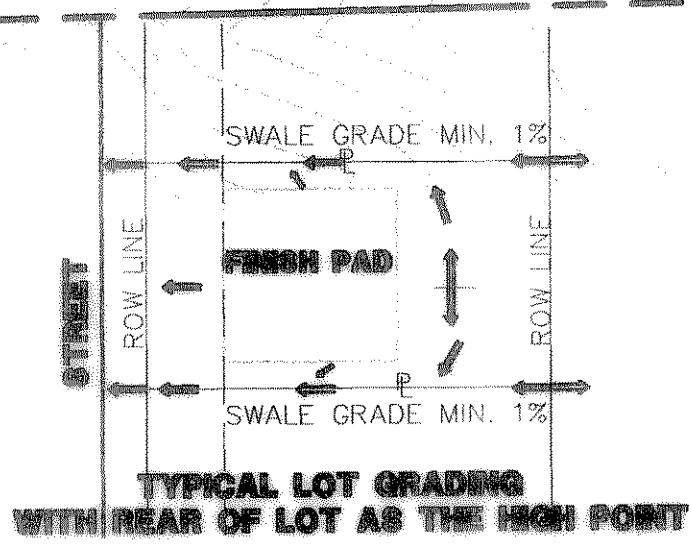

REVISED TO CONFORM TO CONSTRUCTION RECORDS.
 DATE: 11/25/02
 GRAPHIC SCALE
 (IN FEET)
 1 inch = 50 ft.