

THE SEAL APPEARING ON THIS DOCUMENT WAS AUTHORIZED BY W.L. DOUPHRATE II, TEXAS P.E. NO. 60102 ON 11/15/02

DOUPHRATE & ASSOCIATES, INC.
 ENGINEERING - PROJECT MANAGEMENT - SURVEYING
 2235 RIDGE RD., # 200 ROCKWALL, TEXAS 75087
 PHONE: (972)771-9004 FAX: (972)771-9005

LOT GRADING PLAN W/RETAINING WALLS
PROMENADE HARBOR
 CITY OF ROCKWALL
 ROCKWALL COUNTY, TEXAS

REVISION	
W.L.D.	CHECKED
K.E.B.	DRAWN
11/01	DATE
0050GADNEW2	PROJECT

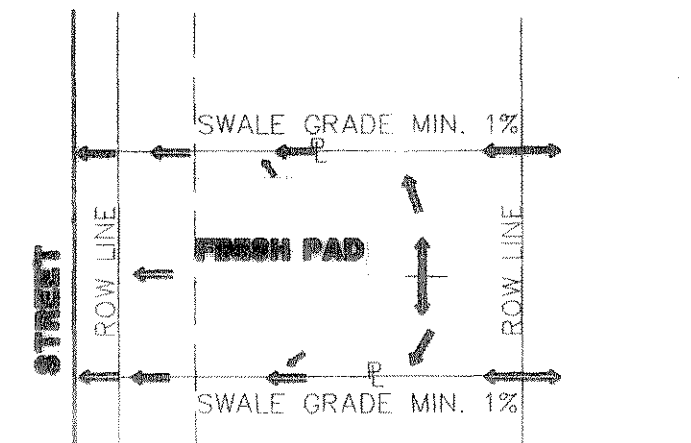
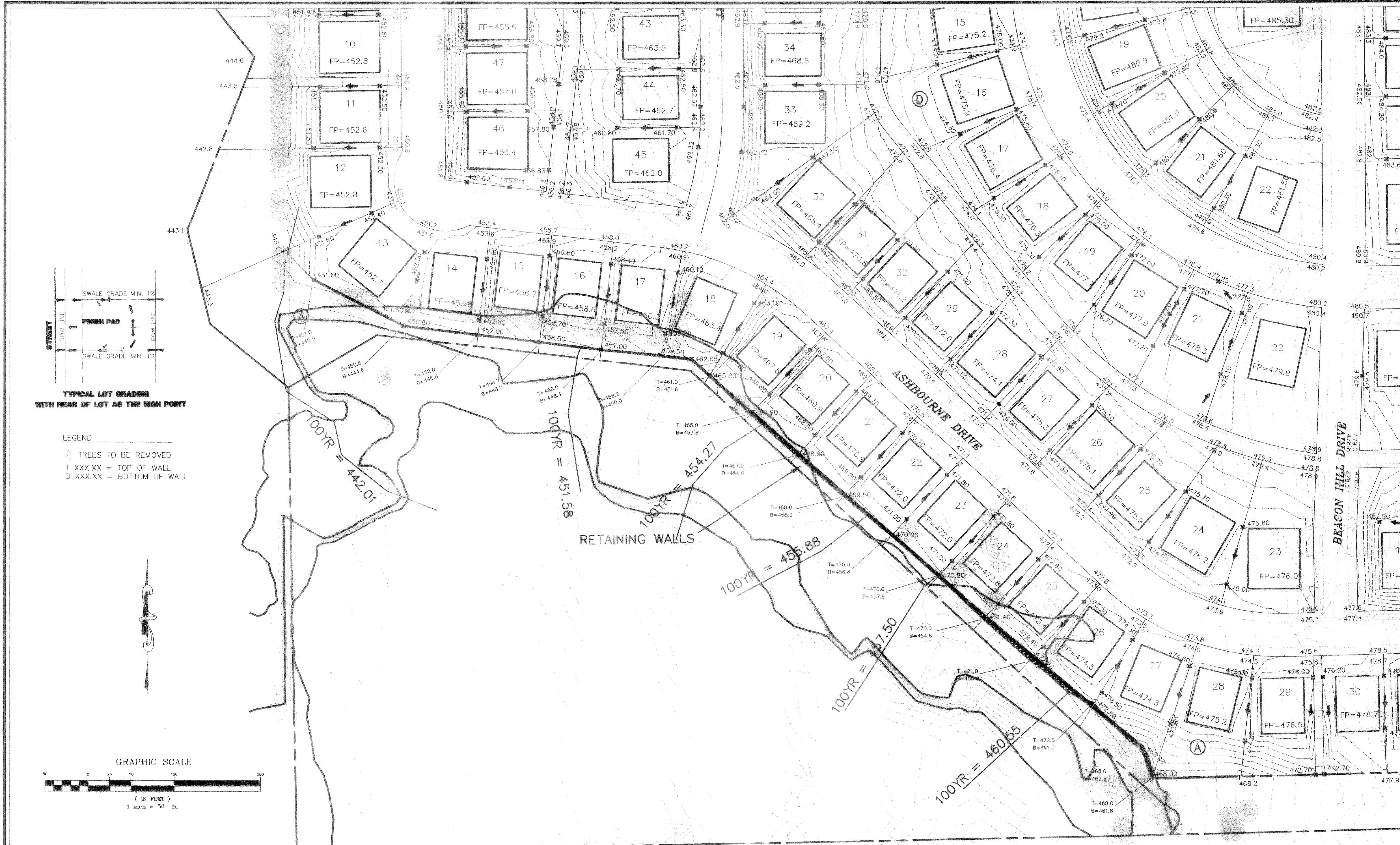

TYPICAL LOT GRADING WITH REAR OF LOT AS THE HIGH POINT

- LEGEND**
- TREES TO BE REMOVED
 - T XXX.XX = TOP OF WALL
 - B XXX.XX = BOTTOM OF WALL

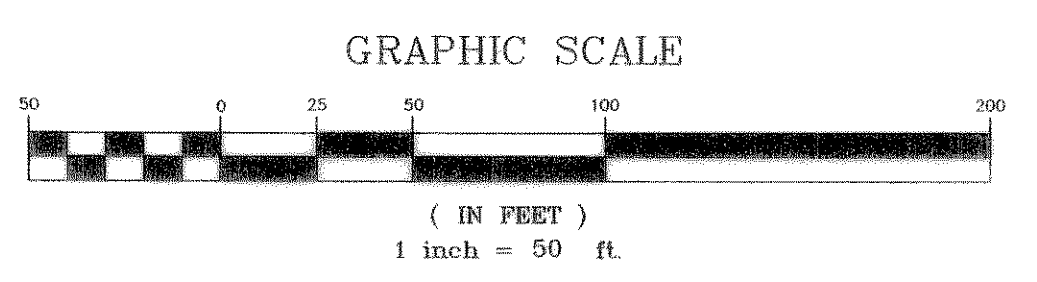

NOTE:

1. RETAINING WALL DETAIL TO BE PROVIDED BY CONTRACTOR.
2. THE CONTRACTOR SHALL PROVIDE, FOR ANY WALL OVER 4' TALL, AN INSPECTION BY AN ENGINEER AND A REPORT GIVEN TO THE CITY OF ROCKWALL.

REVISED TO CONFORM TO CONSTRUCTION RECORDS.
 DATE: 11/15/02