

THE SEAL APPEARING ON THIS DOCUMENT WAS AUTHORIZED BY W.L. DOUPHRATE II, TEXAS P.E. NO. 60102 ON 7/22/96

**DOUPHRATE & ASSOCIATES, INC.**  
 ENGINEERING - PROJECT MANAGEMENT - SURVEYING  
 2235 RIDGE RD., # 200 ROCKWALL, TEXAS 75087  
 PHONE: (972)771-9004 FAX: (972)771-9005

**LOT GRADING PLAN W/RETAINING WALLS**  
 PROMENADE HARBOR  
 CITY OF ROCKWALL  
 ROCKWALL COUNTY, TEXAS

REVISION	DATE	PROJECT	BY
W.L.D. CHECKED		0050GRDNEW1	
K.E.B. DRAWN			
DATE	11/01		
PROJECT			

**LEGEND**  
 \* TREES TO BE REMOVED  
 T XXX.XX = TOP OF WALL  
 B XXX.XX = BOTTOM OF WALL

**NOTE:**  
 1. RETAINING WALL DETAIL TO BE PROVIDED BY CONTRACTOR.  
 2. THE CONTRACTOR SHALL PROVIDE, FOR ANY WALL OVER 4' TALL, A INSPECTION BY AN ENGINEER AND A REPORT GIVEN TO THE CITY OF ROCKWALL.

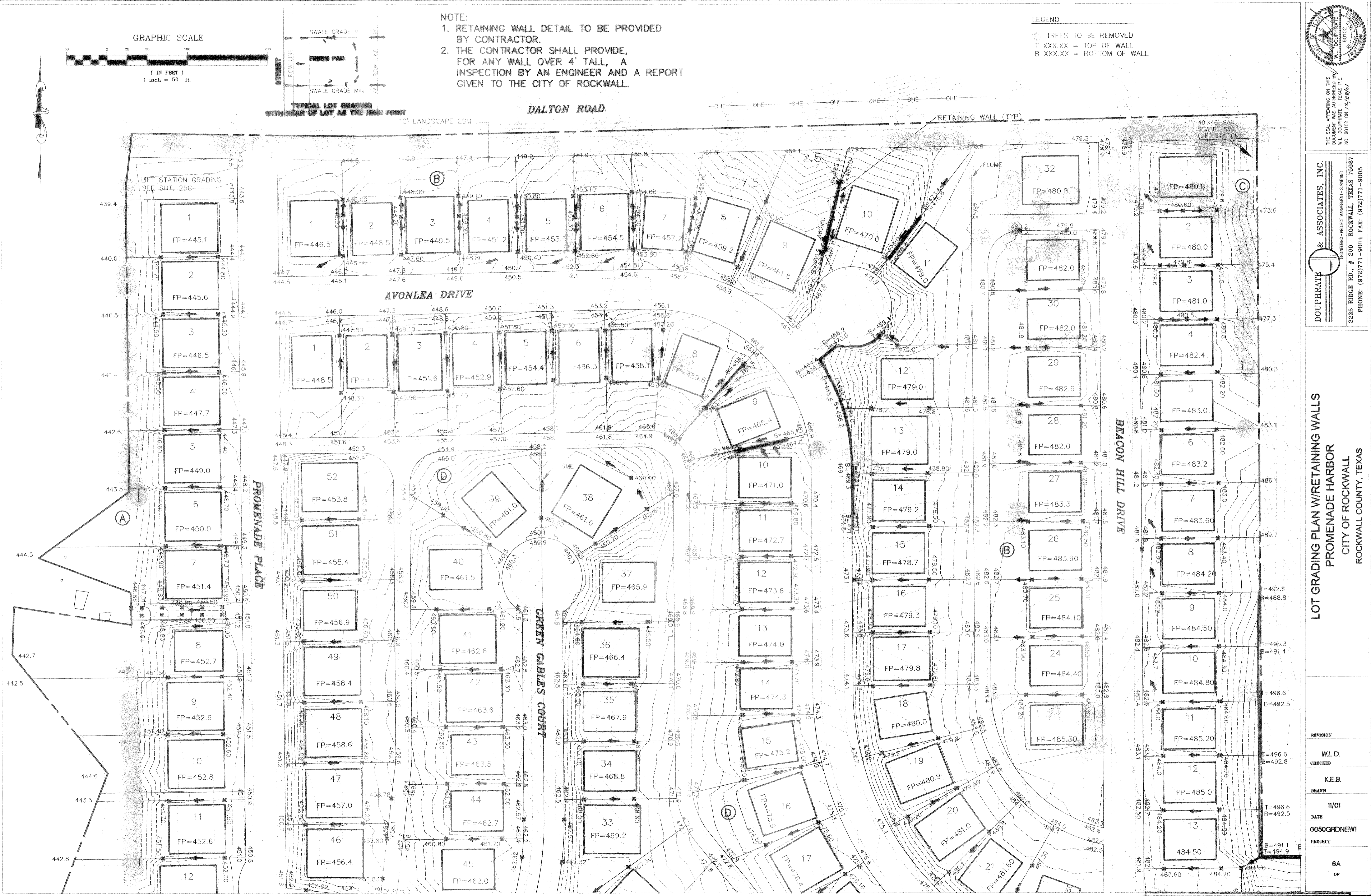
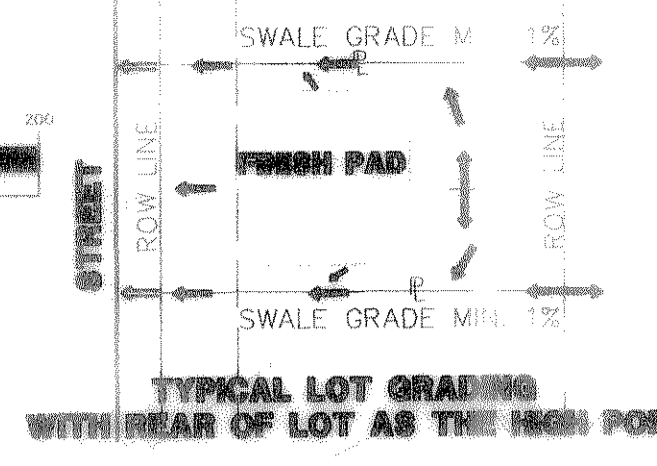
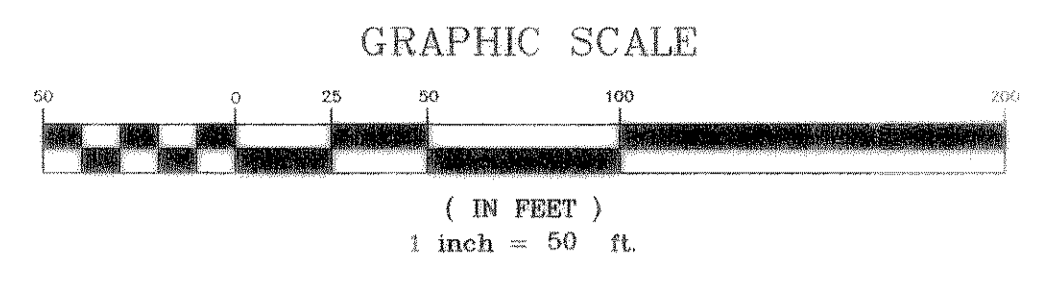

REVISED TO CONFORM TO CONSTRUCTION RECORDS.  
 DATE: 11/2/01