

BENCHMARK:
CITY OF DALLAS MONUMENT NO. EE81D
ON NORTH SIDE OF DALTON ROAD 685'±
EAST OF NORTHWEST CORNER OF THIS
TRACT. ELEV=463.08

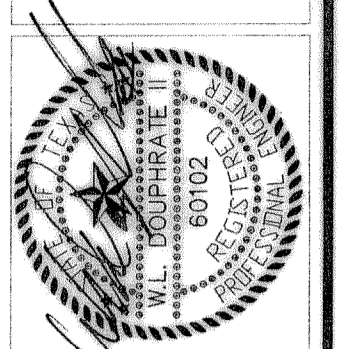
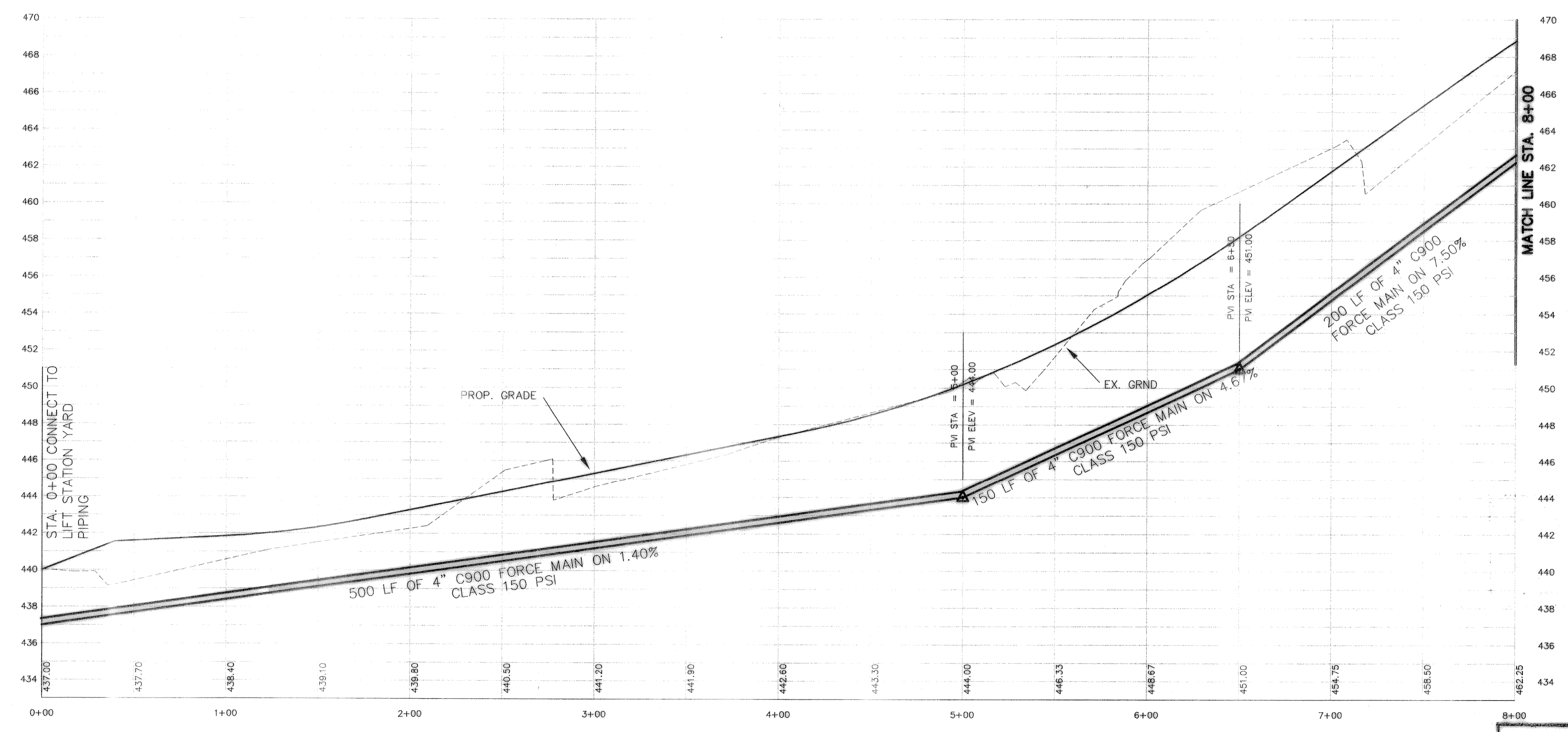

THE SEAL APPEARING ON THIS DOCUMENT WAS AUTHORIZED BY W.L. DOUPHRATE II TEXAS P.E. NO. 60102 ON 2/27/11

DOUPHRATE & ASSOCIATES, INC.
ENGINEERING • PROJECT MANAGEMENT • SURVEYING
2235 RIDGE RD., # 200 ROCKWALL, TEXAS 75087
PHONE: (972)771-0004 FAX: (972)771-0005

FORCE MAIN STA. 0+00 - 8+00
PROMENADE HARBOR
CITY OF ROCKWALL
ROCKWALL COUNTY, TEXAS

REVISION	
CHECKED	W.L.D.
DRAWN	K.E.B.
DATE	09/01
PROJECT	0050FM

REVISED TO CONFORM TO CONSTRUCTION RECORDS.
DATE: 4/25/06