

THE SEAL APPEARING ON THIS DOCUMENT WAS AUTHORIZED BY W.L. DOUPHRATE II TEXAS P.E. NO. 60102 ON 12/28/01

DOUPHRATE & ASSOCIATES, INC.
ENGINEERING - PROJECT MANAGEMENT - SURVEYING
2235 RIDGE RD., # 200 ROCKWALL, TEXAS 75087
PHONE: (972)771-9004 FAX: (972)771-9005

PAVING PLAN & PROFILE
DALTON ROAD
PROMENADE HARBOR
CITY OF ROCKWALL, ROCKWALL COUNTY, TEXAS

REVISION
W.L.D.
CHECKED
K.E.B.
DRAWN
9/01
DATE
0050PV10
PROJECT

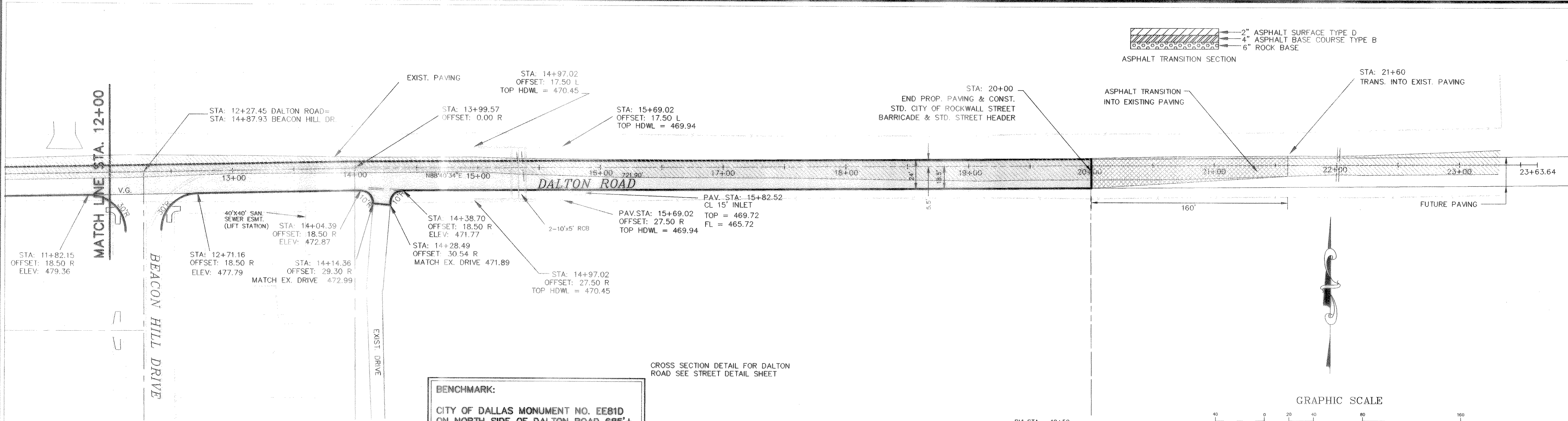

BENCHMARK:
CITY OF DALLAS MONUMENT NO. EEB1D
ON NORTH SIDE OF DALTON ROAD 685'±
EAST OF NORTHWEST CORNER OF THIS TRACT.
ELEV=463.08

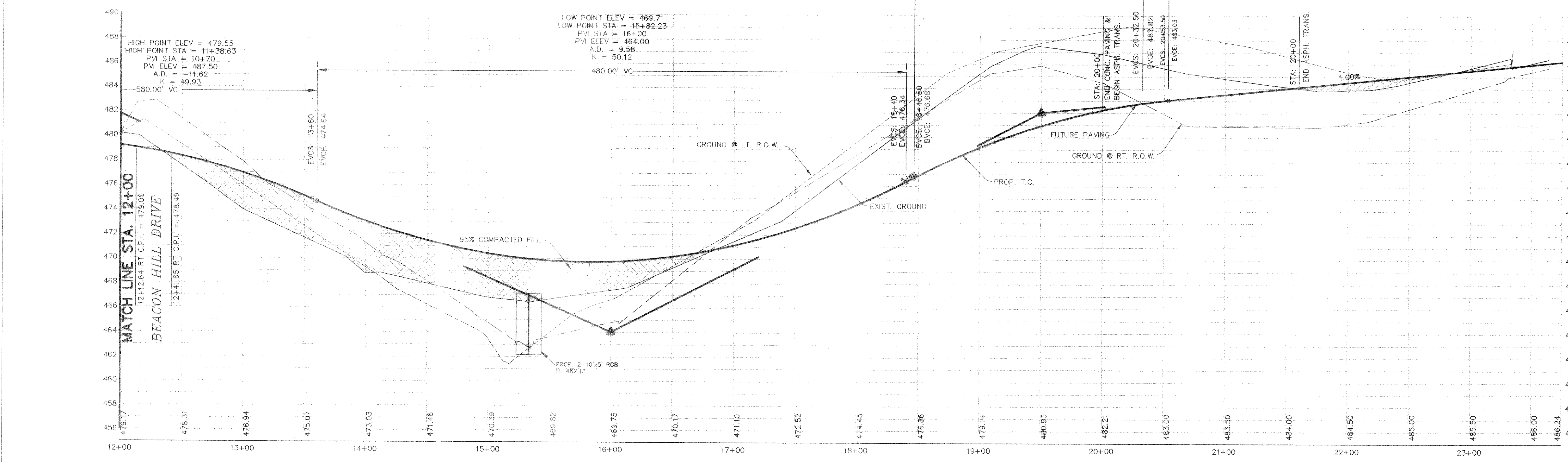
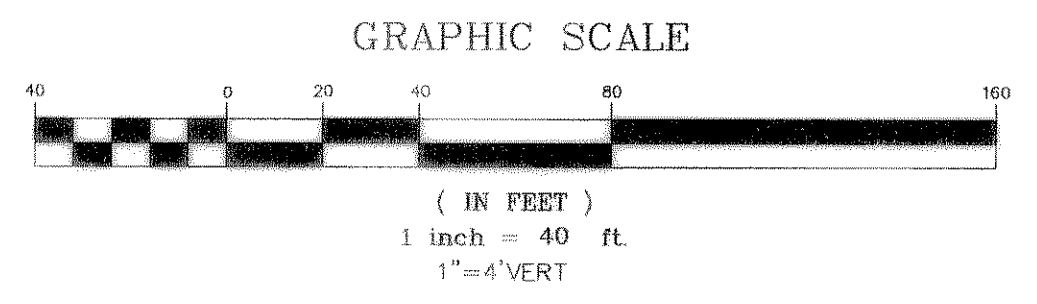

REVISED TO CONFORM TO CONSTRUCTION RECORDS.
W.L. Douphrate
DATE: 11/25/02