

2" ASPHALT SURFACE TYPE D
 4" ASPHALT BASE COURSE TYPE B
 6" ROCK BASE

BENCHMARK:
 CITY OF DALLAS MONUMENT NO. EE81D
 ON NORTH SIDE OF DALTON ROAD 685'±
 EAST OF NORTHWEST CORNER OF THIS
 TRACT.
 ELEV=463.08

STA: 6+77.67
 OFFSET: 0.00 L

STA: 11+44.02
 OFFSET: 12.97 L
 ELEV=480.54

STA: 11+81.75
 OFFSET: 13.75 L
 ELEV=482.30

STA: 11+95.15
 OFFSET: 5.50 L
 ELEV. 479.23

STA: 11+82.15
 OFFSET: 18.50 R
 ELEV. 479.02

REMOVE EX. CONC. & REPLACE
 TO MATCH EX. PVMT AT THE GATE

REMOVE
 EXIST. PAVING

STA 2+84.53
 OFFSET: 0.00 R

PROMENADE PLACE

DALTON ROAD

BEACON HILL DRIVE

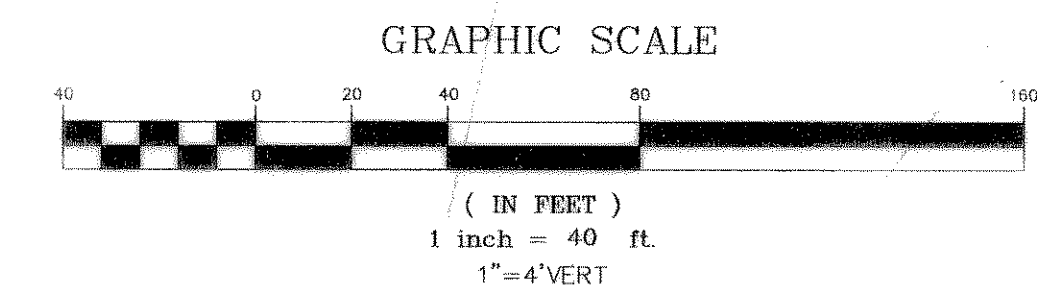
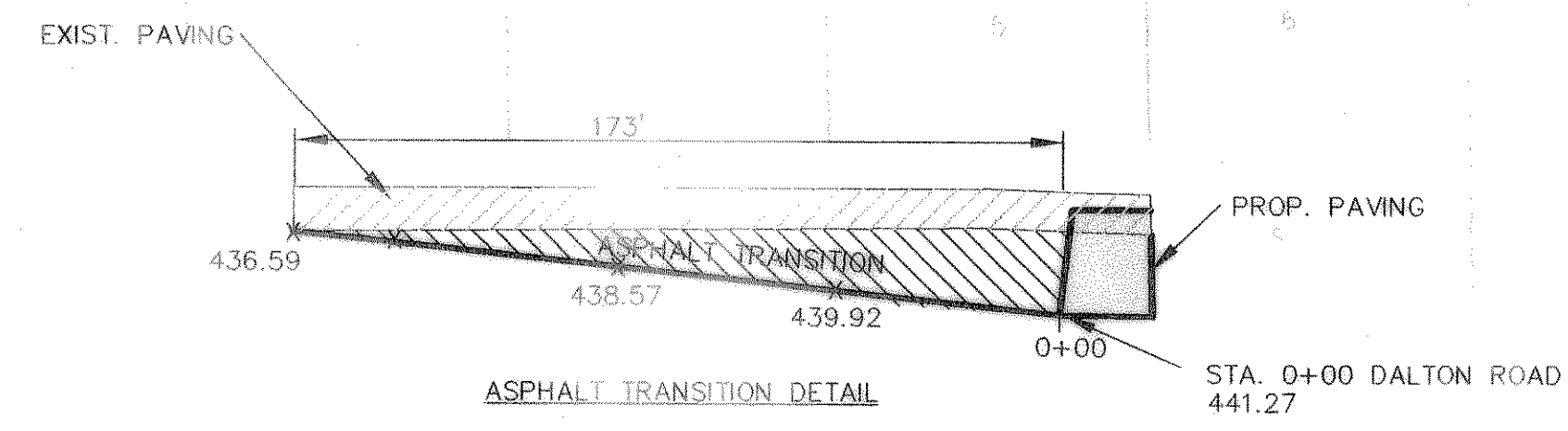

HIGH POINT ELEV = 479.55
 HIGH POINT STA = 11+38.63
 PVI STA = 10+70
 PVI ELEV = 487.50
 A.D. = -11.62
 K = 50.00

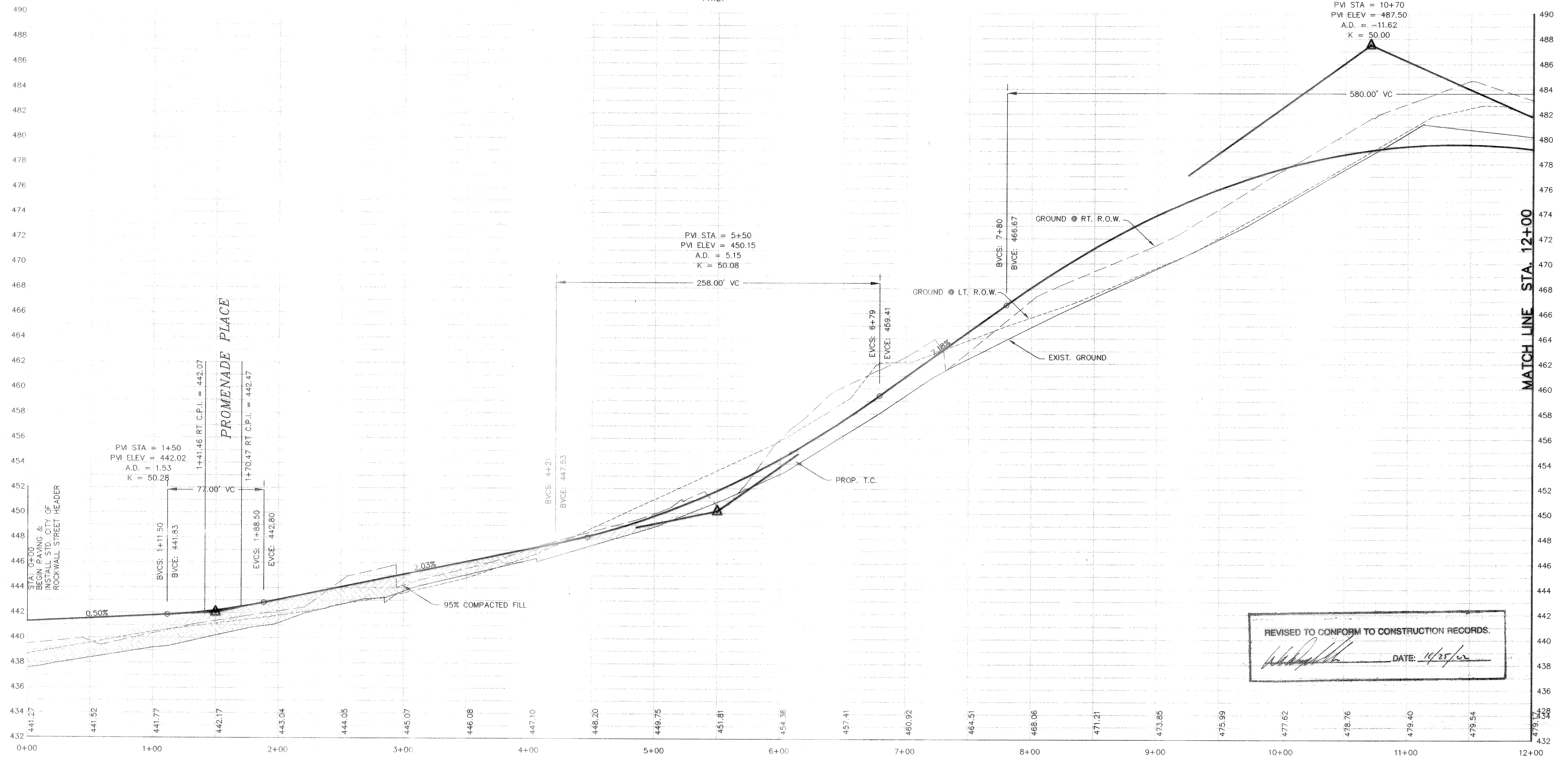

REVISED TO CONFORM TO CONSTRUCTION RECORDS.
 DATE: 10/25/02

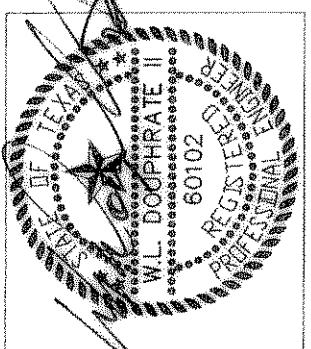

THE SEAL APPEARING ON THIS
 DOCUMENT WAS AUTHORIZED BY
 W.L. DOUPHRATE, TEXAS P.E.
 NO. 60102 ON 12/11/01

DOUPHRATE & ASSOCIATES, INC.
 ENGINEERING - PROJECT MANAGEMENT - SURVEYING
 2235 RIDGE RD., # 200 ROCKWALL, TEXAS 75087
 PHONE: (972)771-9004 FAX: (972)771-9005

PAVING PLAN & PROFILE
 DALTON ROAD
 PROMENADE HARBOR
 CITY OF ROCKWALL, ROCKWALL COUNTY, TEXAS

REVISION	
CHECKED	W.L.D.
DRAWN	K.E.B.
DATE	9/01
PROJECT	0050PV9
	17 OF