

LINE "F"

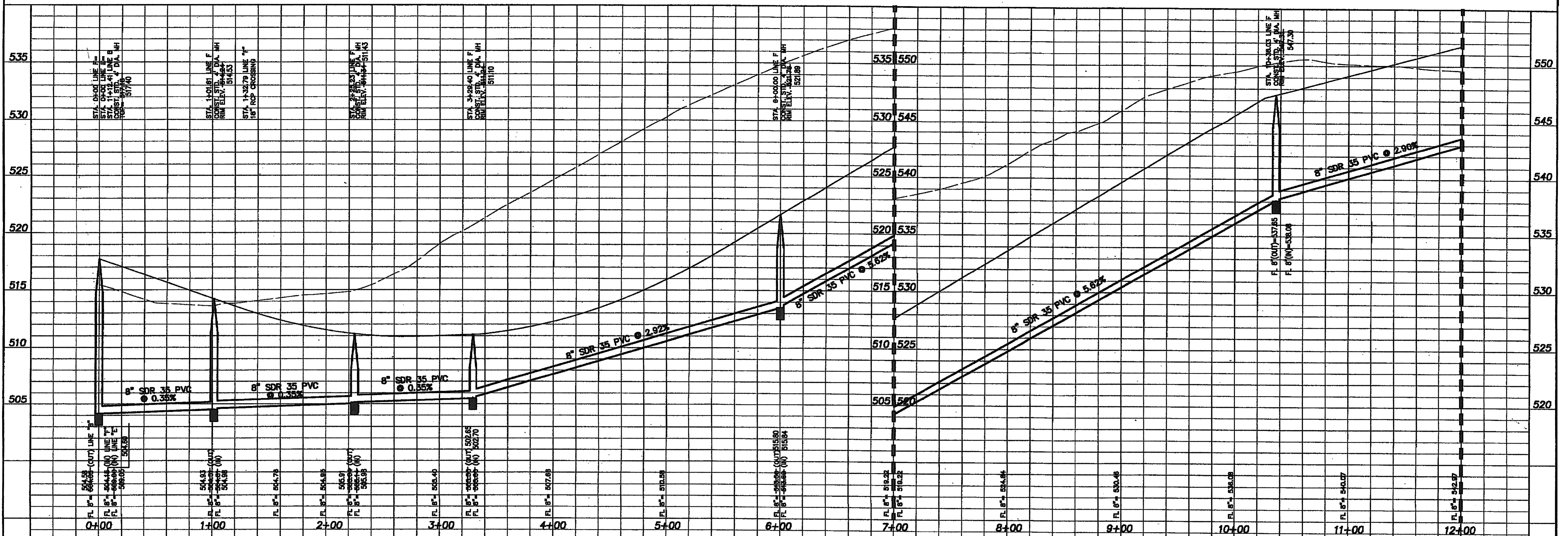

LINE "F" CONT

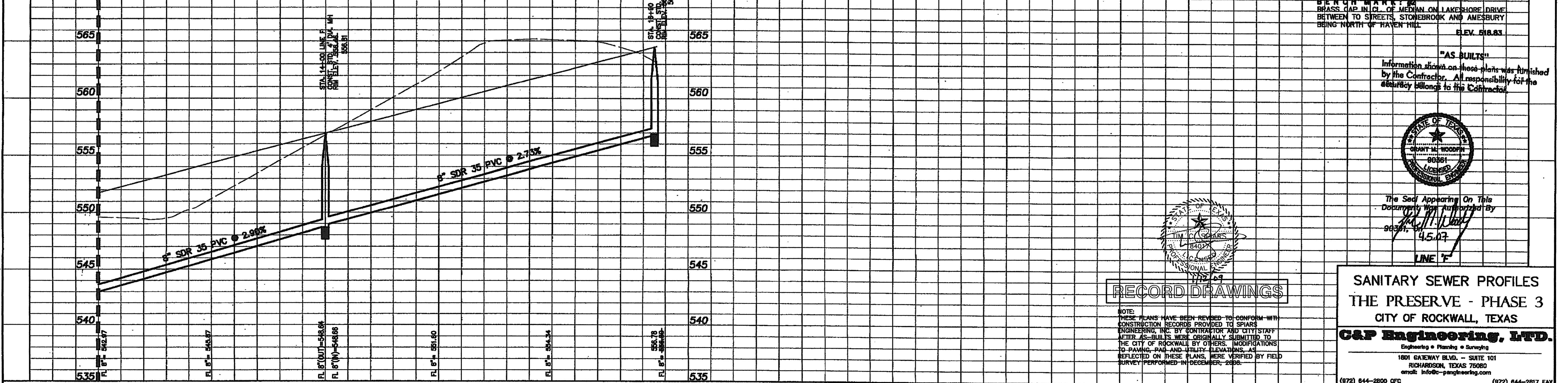

BENCH MARK: #1  
BRASS CAP IN CL. OF MEDIAN NORTH ON LAKESHORE DRIVE NORTH OF THE INTERSECTION OF NORTH ALAM AND LAKESHORE DRIVE.  
ELEV. 524.78

BENCH MARK: #2  
BRASS CAP IN CL. OF MEDIAN ON LAKESHORE DRIVE BETWEEN TO STREETS, STONEBROOK AND AMESBURY BEING NORTH OF HAVEN HILL  
ELEV. 518.83

"AS BUILTS"  
Information shown on these plans was furnished by the Contractor. All responsibility for the accuracy belongs to the Contractor.

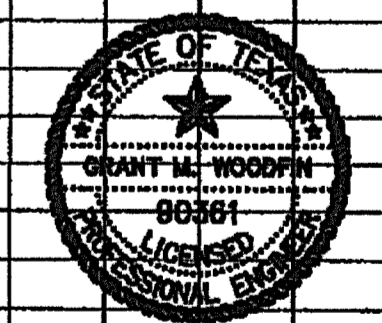

The Seal Appearing On This Document Was Authorized By  
*[Signature]*  
4.5.07  
LINE "F"

RECORD DRAWINGS

NOTE:  
THESE PLANS HAVE BEEN REVISED TO CONFORM WITH CONSTRUCTION RECORDS PROVIDED TO SPIARS ENGINEERING, INC. BY CONTRACTOR AND CITY STAFF. LATER AS-BUILTS WERE ORIGINALLY SUBMITTED TO THE CITY OF ROCKWALL BY OTHERS. MODIFICATIONS TO PAVING, PAD AND UTILITY ELEVATIONS, AS REFLECTED ON THESE PLANS, WERE VERIFIED BY FIELD SURVEY PERFORMED IN DECEMBER, 2008.

SANITARY SEWER PROFILES  
THE PRESERVE - PHASE 3  
CITY OF ROCKWALL, TEXAS

**C&P Engineering, LTD.**  
Engineering • Planning • Surveying

1801 GATEWAY BLVD. - SUITE 101  
RICHARDSON, TEXAS 75080  
email: info@c-and-p-engineering.com

(972) 844-2800 OFC (972) 844-2817 FAX  
DRAWN BY: DATE: SCALE: JOB NUMBER: SHEET: 0510-SS3  
C&P 12/05 1"=40'-H 05110 34 OF