

LINE "A-1"

LINE "A"

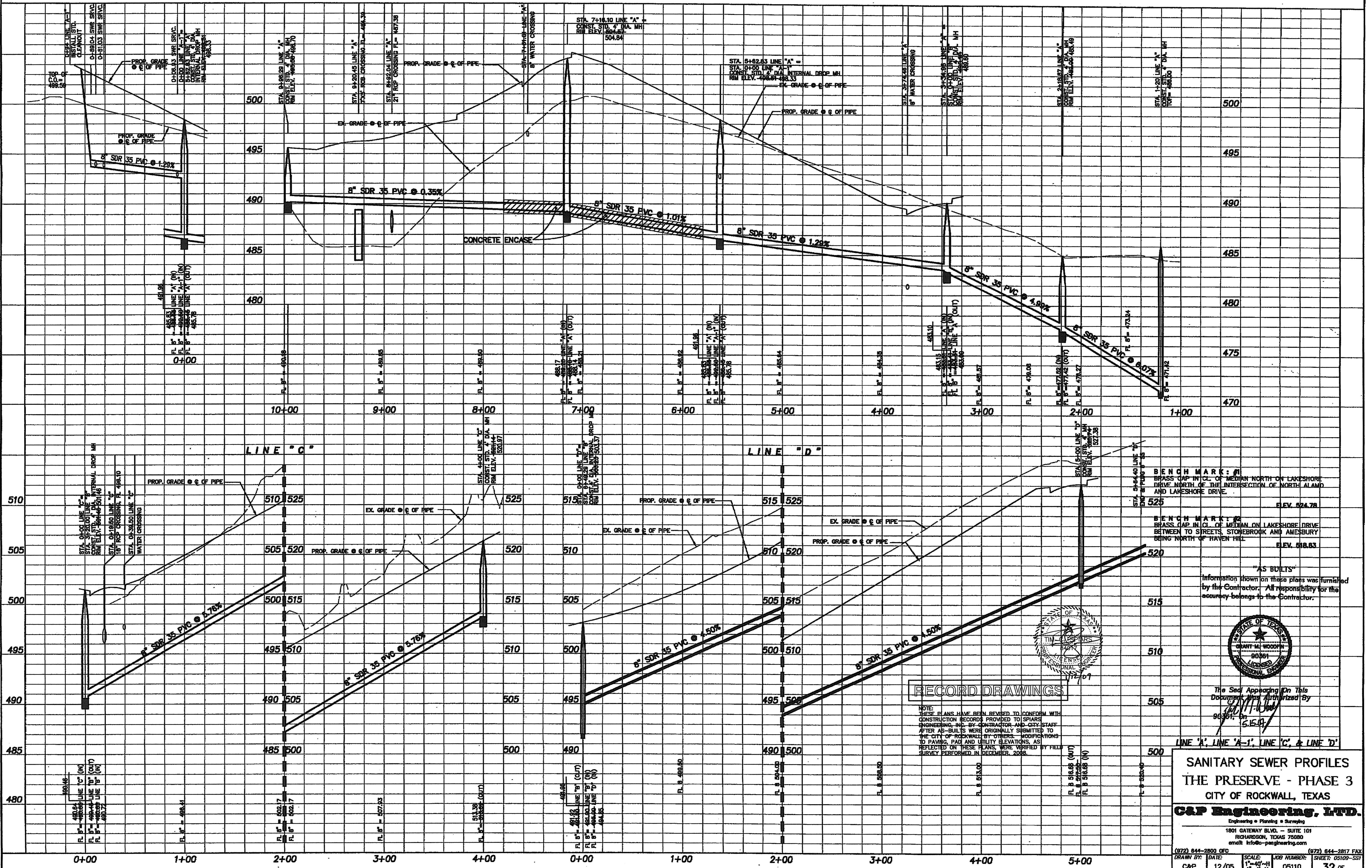

BENCHMARK #1
BRASS CAP IN CL. OF MEDIAN NORTH ON LAKESHORE DRIVE NORTH OF THE INTERSECTION OF NORTH ALAMD AND LAKESHORE DRIVE. ELEV. 524.78

BENCHMARK #2
BRASS CAP IN CL. OF MEDIAN ON LAKESHORE DRIVE BETWEEN STREETS, STONEBROOK AND AMESBURY BEING NORTH OF HAVEN HILL. ELEV. 518.83

"AS BUILTS"
Information shown on these plans was furnished by the Contractor. All responsibility for the accuracy belongs to the Contractor.

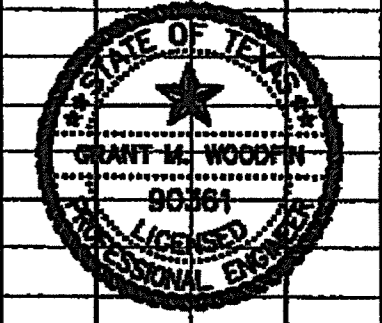
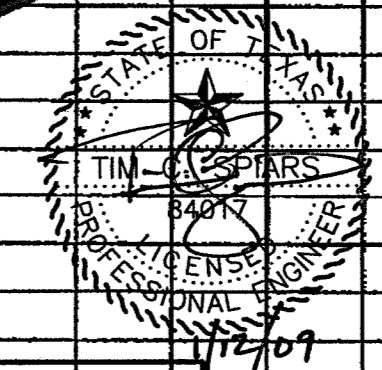

The Seal Appearing On This Document is Authorized By
9/23/05
G.M.W.

RECORD DRAWINGS

NOTE: THESE PLANS HAVE BEEN REVISED TO CONFORM WITH CONSTRUCTION RECORDS PROVIDED TO SPIARS ENGINEERING, INC. BY CONTRACTOR AND CITY STAFF. AFTER AS-BUILTS WERE ORIGINALLY SUBMITTED TO THE CITY OF ROCKWALL BY OTHERS. MODIFICATIONS TO PAVING, PAD AND UTILITY ELEVATIONS, AS REFLECTED ON THESE PLANS, WERE VERIFIED BY FIELD SURVEY PERFORMED IN DECEMBER, 2008.

LINE "A", LINE "A-1", LINE "C", & LINE "D"
SANITARY SEWER PROFILES
THE PRESERVE - PHASE 3
CITY OF ROCKWALL, TEXAS

C&P Engineering, LTD.
Engineering • Planning • Surveying

1801 GATEWAY BLVD. - SUITE 101
ROCKWALL, TEXAS 75087
email: info@c-pengineering.com

(972) 644-2800 OFC (972) 644-2817 FAX
DRAWN BY: DATE: SCALE: JOB NUMBER: SHEET: 05109-SS1
C&P 12/05 1"=40'-H 05110 32 of