

- PAVING GENERAL NOTES**
1. Unless otherwise noted all materials and construction shall conform to the applicable specifications and standards of the City of Rockwall and The North Central Texas Council of Governments - "Standard Specifications for Public Works Construction," latest edition.
 2. All reinforcement shall be grade 60.
 3. All dimensions are to back of curb. See details for crown and curb geometry.
 4. Paving joints are to be constructed per City details.
 5. Hydrated lime shall be applied as slurry.
 6. Contractor will be responsible for field verifying the location of all existing utilities prior to his operations.
 7. Installation, maintenance and removal of any traffic safety devices for all construction in or contiguous to existing pavement will be at the expense of the contractor and will follow as a guide the "Manual of Uniform Traffic Control Devices," latest edition.

CURVE DATA					
CURVE	RADIUS	DELTA	LENGTH	CHORD	BEARING
CT	668.50'	600.21'	88.41'	58.38'	58°47'45"

CAUTION EXISTING UTILITIES !!!

EXISTING UTILITIES AND UNDERGROUND FACILITIES INDICATED ON THESE PLANS HAVE BEEN LOCATED FROM REFERENCE INFORMATION. IT SHALL BE THE RESPONSIBILITY OF THE CONTRACTOR TO VERIFY BOTH HORIZONTALLY AND VERTICALLY THE LOCATION OF ALL EXISTING UTILITIES AND UNDERGROUND FACILITIES PRIOR TO CONSTRUCTION, TO TAKE THE NECESSARY PRECAUTIONS IN ORDER TO PROTECT ALL FACILITIES ENCOUNTERED. THE CONTRACTOR SHALL PROTECT AND PROTECT ALL EXISTING UTILITIES FROM DAMAGE DURING CONSTRUCTION.

BENCH MARK: #1
BRASS CAP IN CL. OF MEDIAN NORTH ON LAKESHORE DRIVE NORTH OF THE INTERSECTION OF NORTH ALAMO AND LAKESHORE DRIVE.
ELEV. 524.78

BENCH MARK: #2
BRASS CAP IN CL. OF MEDIAN ON LAKESHORE DRIVE BETWEEN TO STREETS, STONEROCK AND AMESBURY BEING NORTH OF HAVEN HILL.
ELEV. 518.83

NORTH ALAMO ROAD

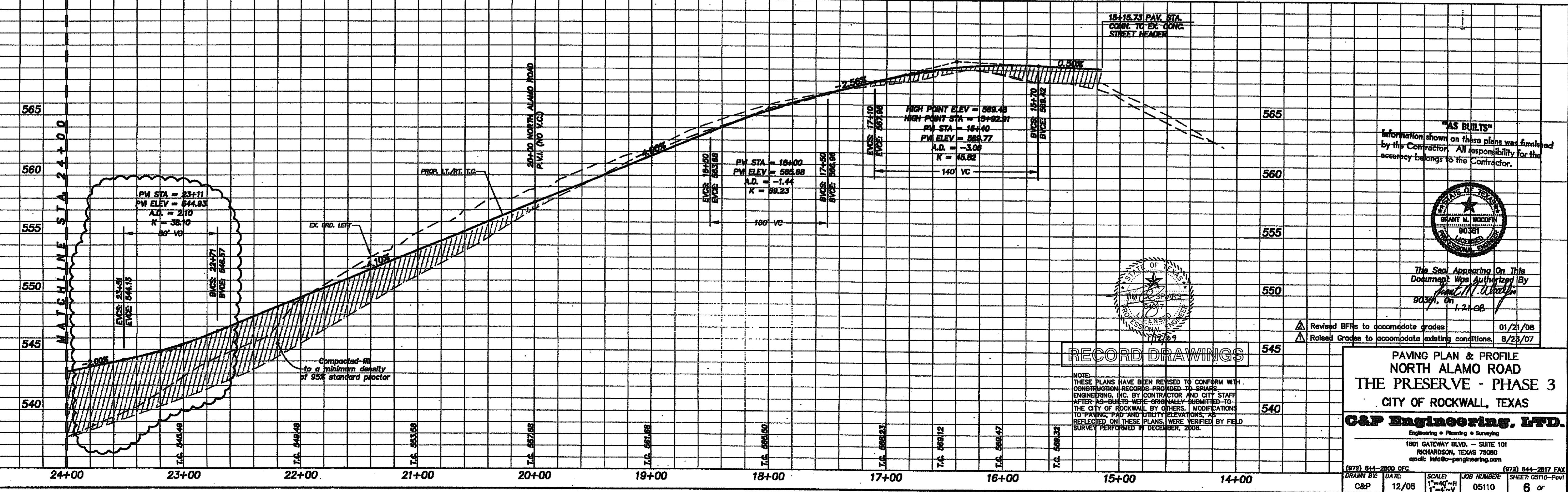

"AS BUILT"

Information shown on these plans was furnished by the Contractor. All responsibility for the accuracy belongs to the Contractor.

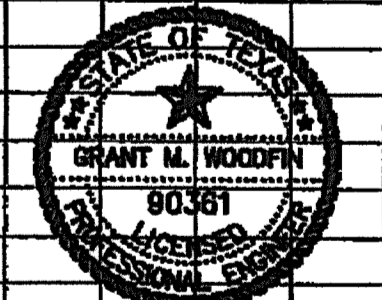

The Seal Appearing On This Document Was Authorized By
[Signature]
90361, On 1-24-08

Revised BFFs to accommodate grades 01/21/08
Revised Grades to accommodate existing conditions. 8/25/07

RECORD DRAWINGS

NOTE: THESE PLANS HAVE BEEN REVISED TO CONFORM WITH CONSTRUCTION REGARDING RIGHDED 30 SQUARE ENGINEERING, INC. BY CONTRACTOR AND CITY STAFF AFTER AS-BUILTS WERE ORIGINALLY SUBMITTED TO THE CITY OF ROCKWALL BY OTHERS. MODIFICATIONS TO PAVING AND UTILITY LOCATIONS, AS REFLECTED ON THESE PLANS, WERE VERIFIED BY FIELD SURVEY PERFORMED IN DECEMBER, 2008.

PAVING PLAN & PROFILE
NORTH ALAMO ROAD
THE PRESERVE - PHASE 3
CITY OF ROCKWALL, TEXAS

C&P Engineering, LTD.

Engineering • Planning • Surveying
1801 GATEWAY BLVD. - SUITE 101
RICHARDSON, TEXAS 75080
email: info@c-pengineering.com

(972) 644-2800 OFC. (972) 644-2817 FAX
DRAWN BY: DATE: SCALE: JOB NUMBER: SHEET: 05110-Pav1
C&P 12/05 1"=40'-H 05110 6 OF