

CURVE DATA				
CURVE	RADIUS	DELTA	LENGTH	CHORD BEARING
C1	300.00'	167°41'	84.18'	83.91' N33°37'18"E
C2	38.00'	88°45'05"	26.37'	50.78' S70°45'23"W
C3	480.00'	18°27'43"	128.81'	128.41' N33°48'43"E

L1: 588°39'33"W 20.38'

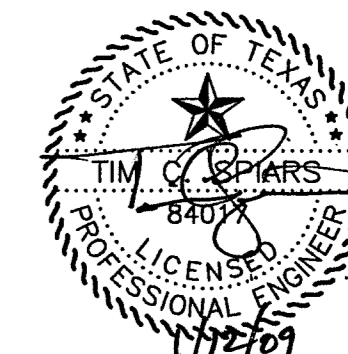

RECORD DRAWINGS

NOTE: THESE PLANS HAVE BEEN REVISED TO CONFORM WITH CONSTRUCTION RECORDS PROVIDED TO SPARS ENGINEERING, INC. BY CONTRACTOR AND CITY STAFF AFTER AS-BUILTS WERE ORIGINALLY SUBMITTED TO THE CITY OF ROCKWALL BY OTHERS. MODIFICATIONS TO PAVING, PAD AND UTILITY ELEVATIONS, AS REFLECTED ON THESE PLANS, WERE VERIFIED BY FIELD SURVEY PERFORMED IN DECEMBER, 2008.

BENCH MARK: #1
BRASS CAP IN CL. OF MEDIAN NORTH ON LAKESHORE DRIVE NORTH OF THE INTERSECTION OF NORTH ALAMO AND LAKESHORE DRIVE.

ELEV. 524.78

BENCH MARK: #2
BRASS CAP IN CL. OF MEDIAN ON LAKESHORE DRIVE BETWEEN STREETS, STONEBROOK AND AMESBURY BEING NORTH OF HAVEN HILL

ELEV. 518.83

CAUTION EXISTING UTILITIES !!!
EXISTING UTILITIES AND UNDERGROUND FACILITIES INDICATED ON THESE PLANS HAVE BEEN LOCATED FROM REFERENCE INFORMATION. IT SHALL BE THE RESPONSIBILITY OF THE CONTRACTOR TO VERIFY BOTH HORIZONTALLY AND VERTICALLY THE LOCATION OF ALL EXISTING UTILITIES AND UNDERGROUND FACILITIES PRIOR TO CONSTRUCTION, TO TAKE THE NECESSARY PRECAUTIONS IN ORDER TO PROTECT ALL FACILITIES ENCOUNTERED. THE CONTRACTOR SHALL PRESERVE AND PROTECT ALL EXISTING UTILITIES FROM DAMAGE DURING CONSTRUCTION.

ST JOHN'S PLACE

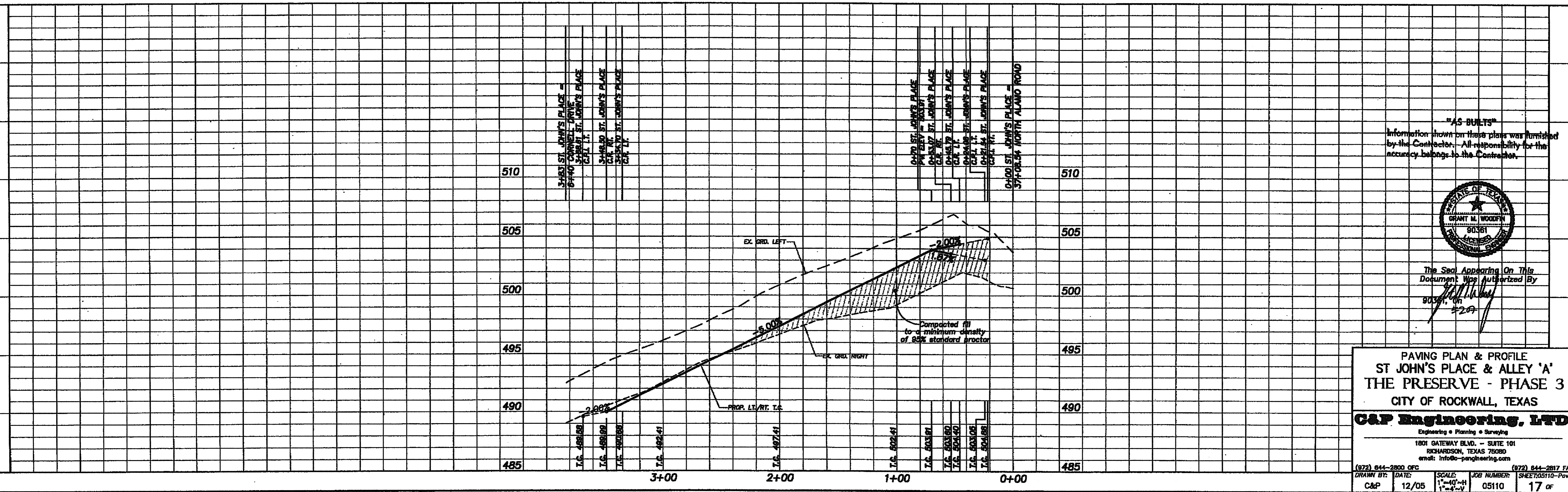

"AS-BUILTS"
Information shown on these plans was furnished by the Contractor. All responsibility for the accuracy belongs to the Contractor.

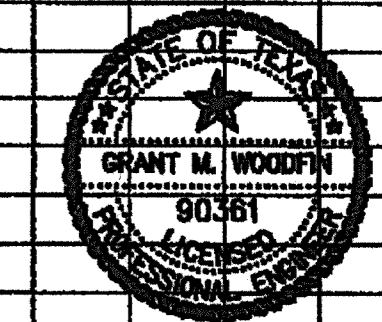

The Seal Appearing On This Document Was Authorized By

[Signature]
80361, 01
#207

PAVING PLAN & PROFILE ST JOHN'S PLACE & ALLEY 'A' THE PRESERVE - PHASE 3 CITY OF ROCKWALL, TEXAS

C&P Engineering, LTD.

Engineering • Planning • Surveying
1801 GATEWAY BLVD. - SUITE 101
RICHARDSON, TEXAS 75080
email: info@c-and-p-engineering.com

(972) 844-2800 OFC
DRAWN BY: DATE: SCALE: JOB NUMBER: SHEET NO. OF TOTAL SHEETS
C&P 12/05 1"=40'-H
1"=4'-V 05110 17 of