

| CURVE DATA |         |           |         |                       |
|------------|---------|-----------|---------|-----------------------|
| CURVE      | RADIUS  | DELTA     | LENGTH  | CHORD BEARING         |
| C1         | 250.00' | 27°28'47" | 118.66' | 118.64' N89°37'43\"/> |

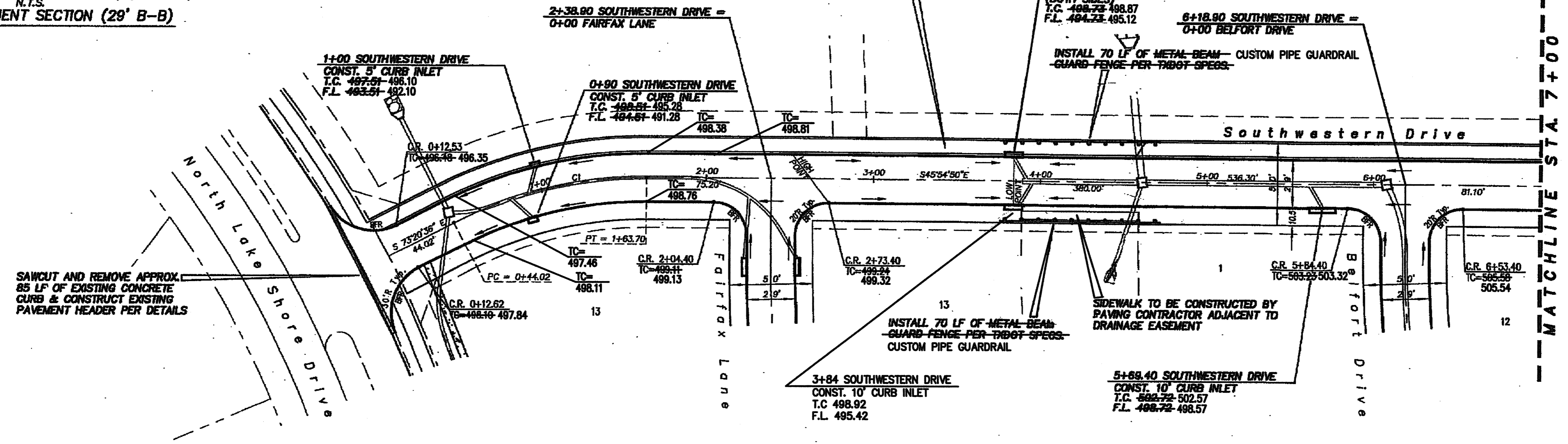

- PAVING GENERAL NOTES**
1. Unless otherwise noted all materials and construction shall conform to the applicable specifications and standards of the City of Rockwall and the North Central Texas Council of Governments - "Standard Specifications for Public Works Construction," latest edition.
  2. All reinforcement shall be grade 60.
  3. All dimensions are to back of curb. See details for crown and curb geometry.
  4. Paving joints are to be constructed per City details.
  5. Hydrated lime shall be applied as slurry.
  6. Contractor will be responsible for field verifying the location of all existing utilities prior to his operations.
  7. Installation, maintenance and removal of any traffic safety devices for all construction in or contiguous to existing pavement will be at the expense of the contractor and will follow as a guide the "Manual of Uniform Traffic Control Devices," latest edition.

**RECORD DRAWINGS**

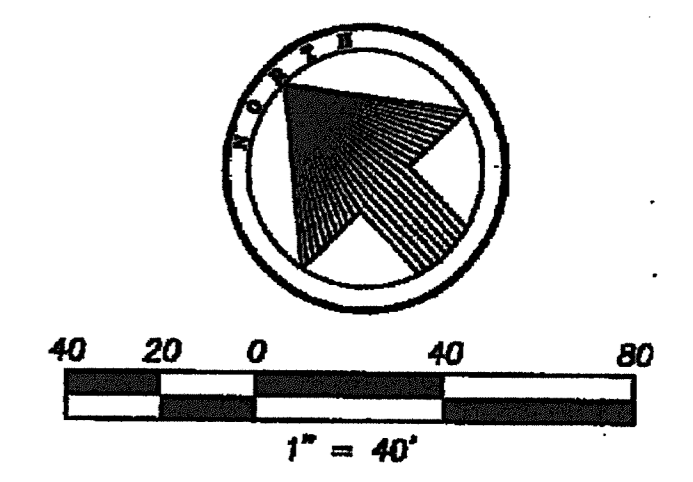
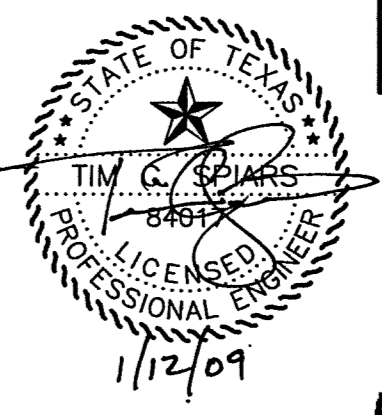

NOTE: THESE PLANS HAVE BEEN REVISED TO CONFORM WITH CONSTRUCTION RECORDS PROVIDED TO SPIARS ENGINEERING, INC. BY CONTRACTOR AND CITY STAFF AFTER AS-BUILTS WERE ORIGINALLY SUBMITTED TO THE CITY OF ROCKWALL BY OTHERS. MODIFICATIONS TO PAVING, PAD AND UTILITY ELEVATIONS, AS REFLECTED ON THESE PLANS, WERE VERIFIED BY FIELD SURVEY PERFORMED IN DECEMBER, 2008.

**BENCH MARK: #1**  
BRASS CAP IN CL. OF MEDIAN NORTH ON LAKESHORE DRIVE NORTH OF THE INTERSECTION OF NORTH ALAMO AND LAKESHORE DRIVE.

ELEV. 524.78

**BENCH MARK: #2**  
BRASS CAP IN CL. OF MEDIAN ON LAKESHORE DRIVE BETWEEN TO STREETS, STONEBROOK AND AMESBURY BEING NORTH OF HAVEN HILL

ELEV. 518.83

**CAUTION EXISTING UTILITIES !!!**  
EXISTING UTILITIES AND UNDERGROUND FACILITIES INDICATED ON THESE PLANS HAVE BEEN LOCATED FROM REFERENCE INFORMATION. IT SHALL BE THE RESPONSIBILITY OF THE CONTRACTOR TO VERIFY BOTH HORIZONTALLY AND VERTICALLY THE LOCATION OF ALL EXISTING UTILITIES AND UNDERGROUND FACILITIES PRIOR TO CONSTRUCTION, TO TAKE THE NECESSARY PRECAUTIONS IN ORDER TO PROTECT ALL FACILITIES ENCOUNTERED. THE CONTRACTOR SHALL PRESERVE AND PROTECT ALL EXISTING UTILITIES FROM DAMAGE DURING CONSTRUCTION.

**SOUTHWESTERN DRIVE**

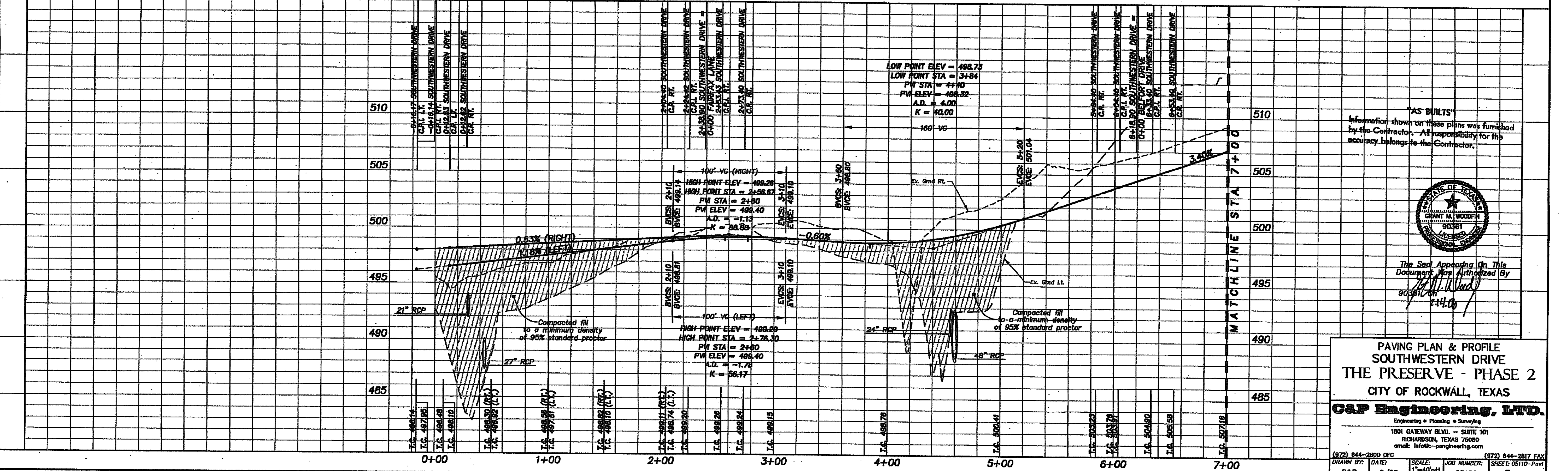

**"AS BUILT"**  
Information shown on these plans was furnished by the Contractor. All responsibility for the accuracy belongs to the Contractor.

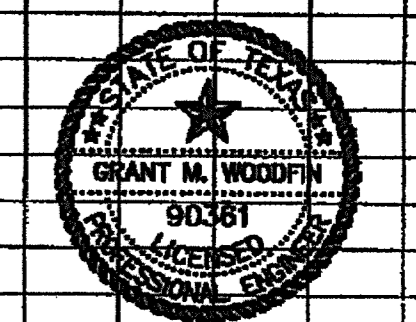

The Seal Appearing On This Document Was Authorized By  
*Grant M. Woodfin*  
1/14/09

**PAVING PLAN & PROFILE  
SOUTHWESTERN DRIVE  
THE PRESERVE - PHASE 2  
CITY OF ROCKWALL, TEXAS**

**C&P Engineering, LTD.**  
Engineering • Planning • Surveying  
1801 GATEWAY BLVD. - SUITE 101  
RICHARDSON, TEXAS 75080  
email: info@c-pengineering.com