

LEGEND

| | |
|--------|---|
| B. | BOLLARD |
| EM | ELECTRIC METER |
| PP | POWER POLE |
| LS | LIGHT STANDARD |
| WM | WATER METER |
| WV | WATER VALVE |
| ICV | IRRIGATION CONTROL VALVE |
| FH | FIRE HYDRANT |
| CO | CLEANOUT |
| MH | MANHOLE |
| TSC | TRAFFIC SIGNAL CONTROL |
| TSP | TRAFFIC SIGNAL POLE |
| TELE | TELEPHONE BOX |
| FL | FLOOD LIGHT |
| FP | FLAG POLE |
| SIGN | TRAFFIC SIGN |
| IRS | 1/2" IRON ROD W/ "PACHECO KOCH" CAP SET |
| (C.M.) | PROPERTY MONUMENT |
| --- | PROPERTY LINE |
| X | FENCE |

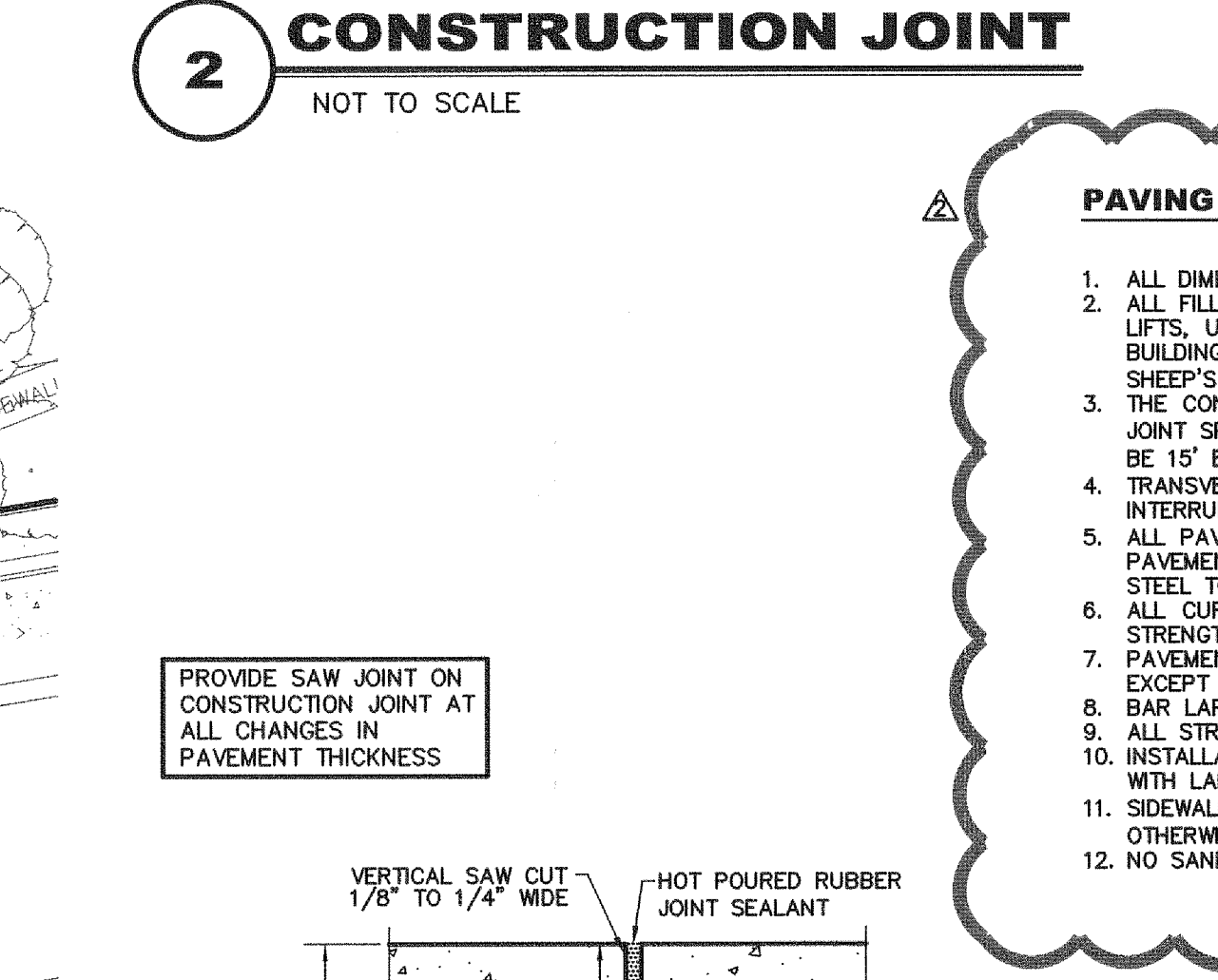
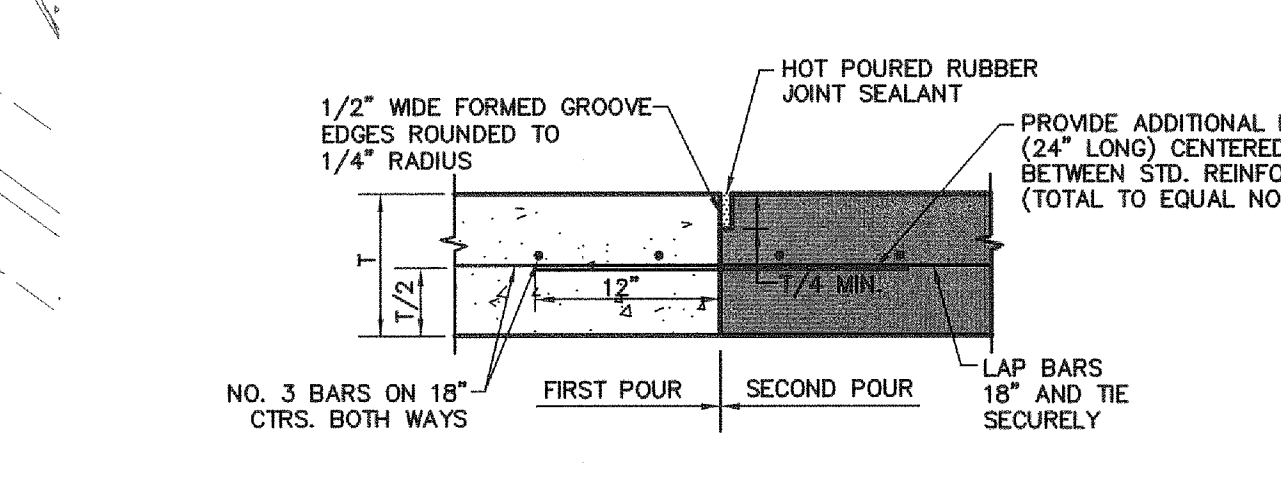
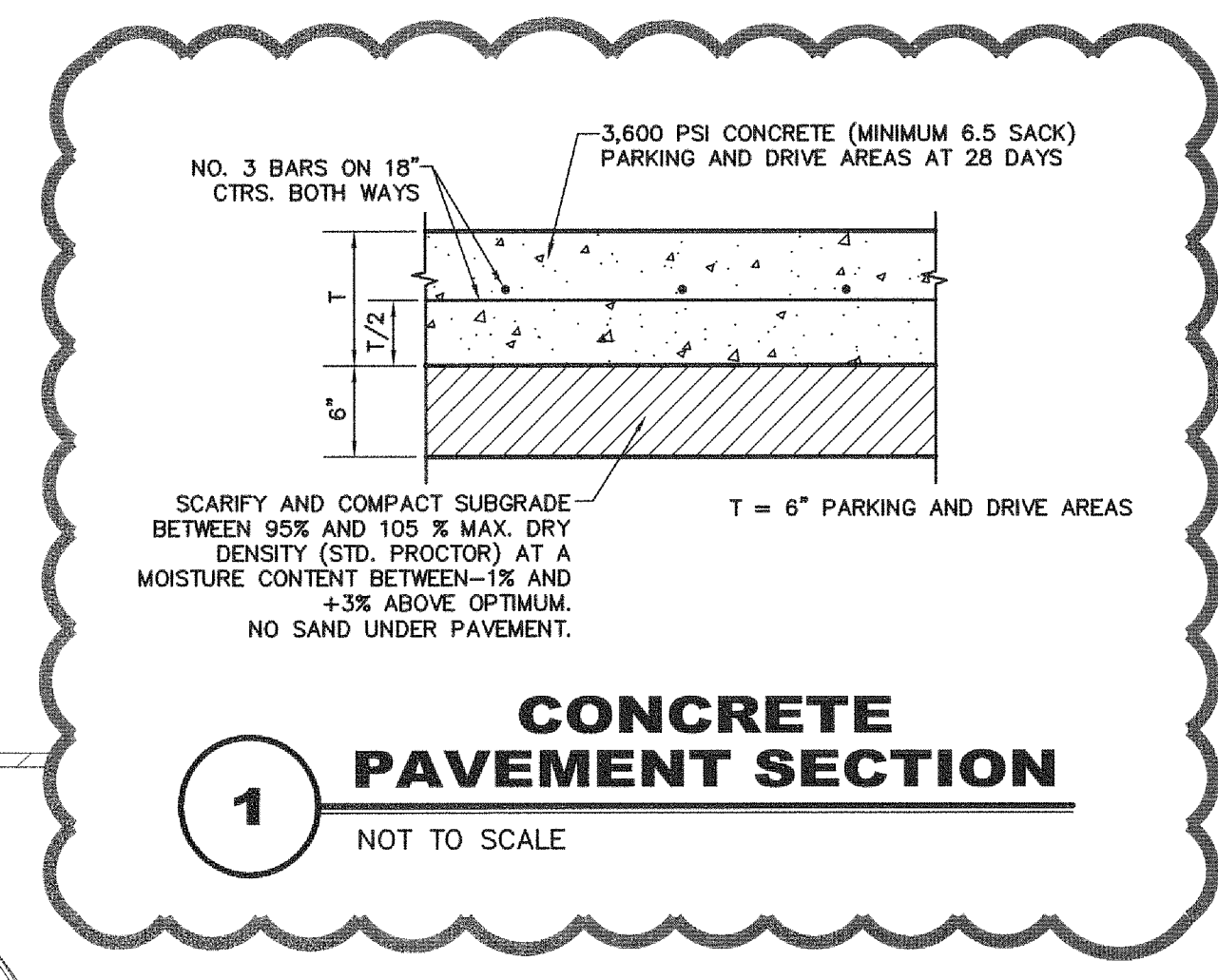

- PAVING GENERAL NOTES**
1. ALL DIMENSIONS ARE FROM BACK OF CURB UNLESS OTHERWISE NOTED.
 2. ALL FILL PLACED UNDER PAVING SHALL BE COMPACTED TO 95% STANDARD PROCTOR DENSITY IN 6 INCH LIFTS, UNLESS OTHERWISE NOTED. REFER TO STRUCTURAL SPECIFICATIONS FOR FILL PLACED BENEATH BUILDING AREAS. ALL OTHER FILL AREAS TO BE COMPACTED TO 95% STANDARD PROCTOR USING A SHEEP'S FOOT ROLLER.
 3. THE CONTRACTOR SHALL SUBMIT A JOINT SPACING PLAN TO THE ENGINEER FOR APPROVAL. EXPANSION JOINT SPACING SHALL BE 90' MAXIMUM EACH WAY WITH NO KEYWAYS AND SAWED DUMMY JOINTS SHALL BE 15' EACH WAY, UNLESS OTHERWISE NOTED.
 4. TRANSVERSE CONSTRUCTION JOINTS SHALL BE USED AT THE END OF EACH DAY'S PAVING AND WHERE INTERRUPTIONS SUSPEND OPERATIONS FOR 30 MINUTES OR MORE.
 5. ALL PAVEMENTS TO BE REMOVED SHALL BE SAWCUT TO A NEAT LINE, MINIMUM 1-1/2" DEEP, AND THE PAVEMENT REMOVED IN SUCH A MANNER AS TO PRESERVE THE EXISTING TRANSVERSE REINFORCING STEEL TO THE MAXIMUM EXTENT POSSIBLE.
 6. ALL CURB AND GUTTER SHALL BE INTEGRAL WITH THE PAVEMENT AND HAVE THE SAME COMPRESSIVE STRENGTH.
 7. PAVEMENT REINFORCEMENT SHALL BE #3 BARS, SPACED AT 18 INCHES CENTER TO CENTER EACH WAY EXCEPT WHERE OTHERWISE NOTED IN THE PLANS.
 8. BAR LAPS SHALL BE 30 DIAMETERS IN LENGTH.
 9. ALL STRIPES SHALL BE 4 INCHES WIDE, UNLESS OTHERWISE NOTED.
 10. INSTALLATION AND PLACEMENT OF IRRIGATION SLEEVES AND UTILITY CONDUITS SHALL BE IN ACCORDANCE WITH LANDSCAPE ARCHITECT AND MEP PLANS.
 11. SIDEWALKS AND ACCESSIBLE ROUTES SHALL HAVE A RUNNING SLOPE NO GREATER THAN 5% (UNLESS OTHERWISE NOTED) AND A CROSS SLOPE NO GREATER THAN 2%.
 12. NO SAND UNDER PAVEMENT.

RECORD DRAWING

THE SIGNED AND SEALED CONSTRUCTION DOCUMENT HAS BEEN REVISED TO REFLECT CONSTRUCTION RECORDS MAINTAINED AND PROVIDED BY THE CONTRACTOR FOR THIS PROJECT. THE INFORMATION SHOWN ON THIS RECORD DRAWING, WHICH WAS PROVIDED BY THE CONTRACTOR, OR OTHERS NOT ASSOCIATED WITH THE DESIGN ENGINEER, CANNOT BE VERIFIED FOR ACCURACY OR COMPLETENESS. PACHECO KOCH SHALL ASSUME NO LIABILITY FOR ANY CHANGES MADE DURING CONSTRUCTION THAT WERE NOT SPECIFICALLY APPROVED BY THE ENGINEER PRIOR TO CONSTRUCTION. THE SEALED CONSTRUCTION DRAWINGS ARE ON FILE AT THE OFFICES OF PACHECO KOCH.

ATTESTED BY: *[Signature]*
 SIGNATURE: _____
 ENGINEER OF RECORD: C. JACK EVANS
 CONTRACTOR: ROGERS-O'BRIEN CONSTRUCTION CO., LTD
 DATE REVISED: 03/26/2014

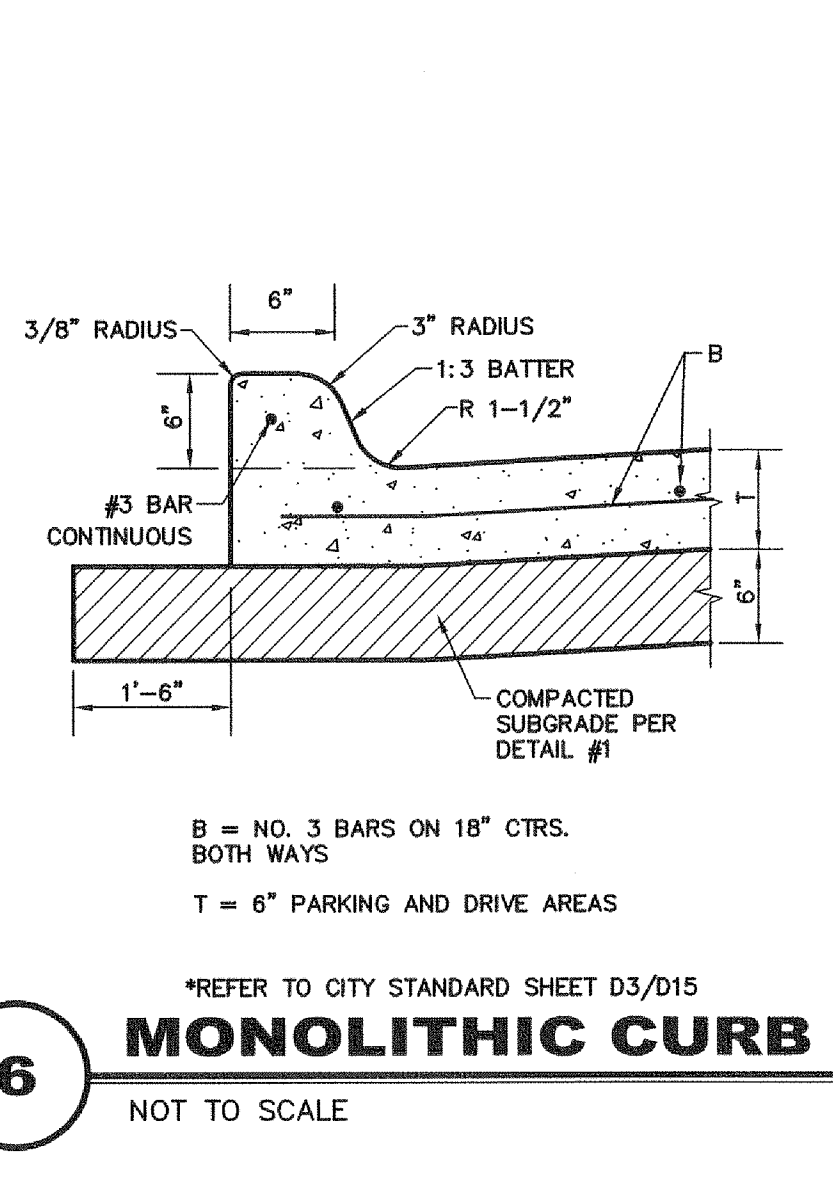
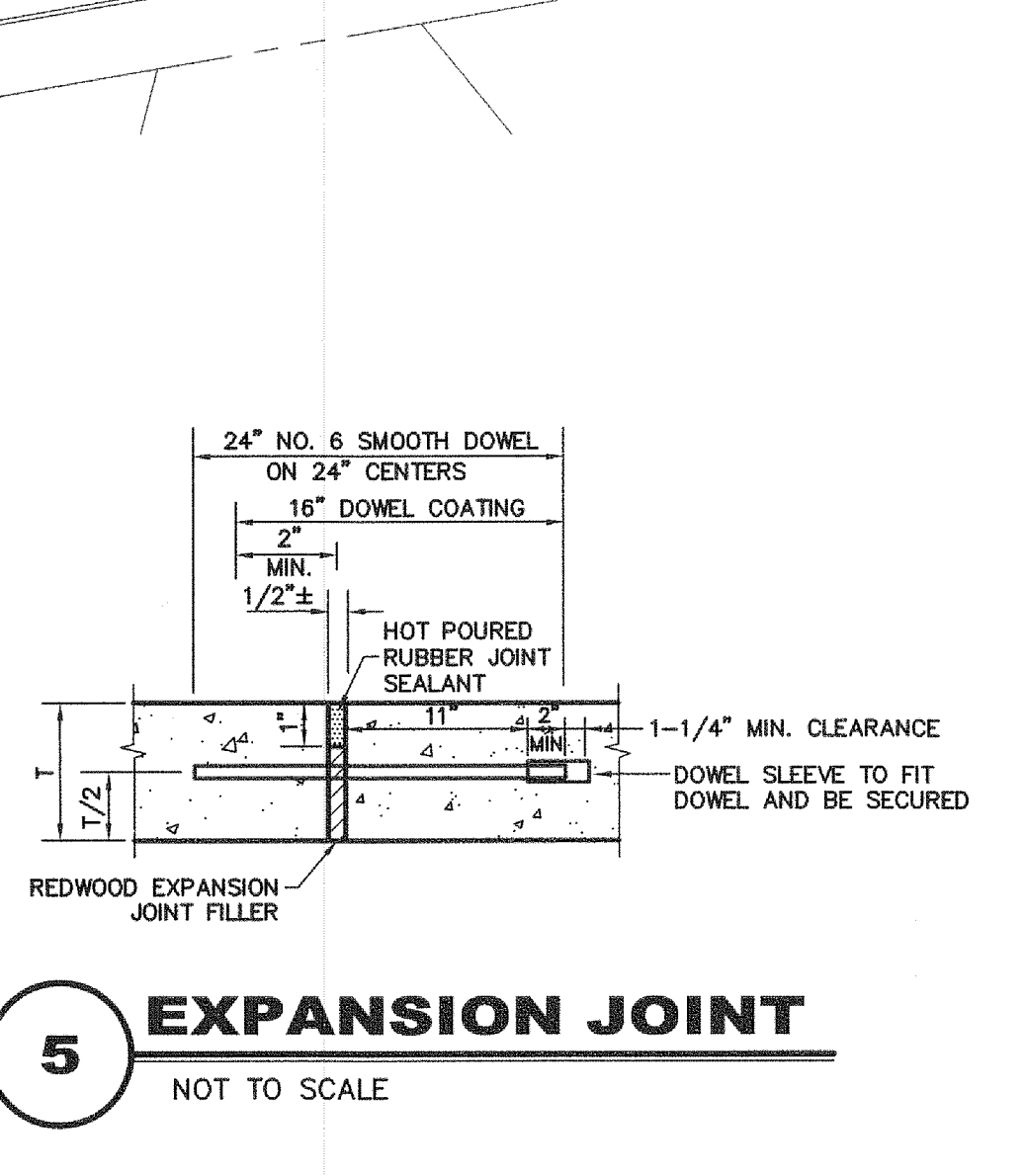
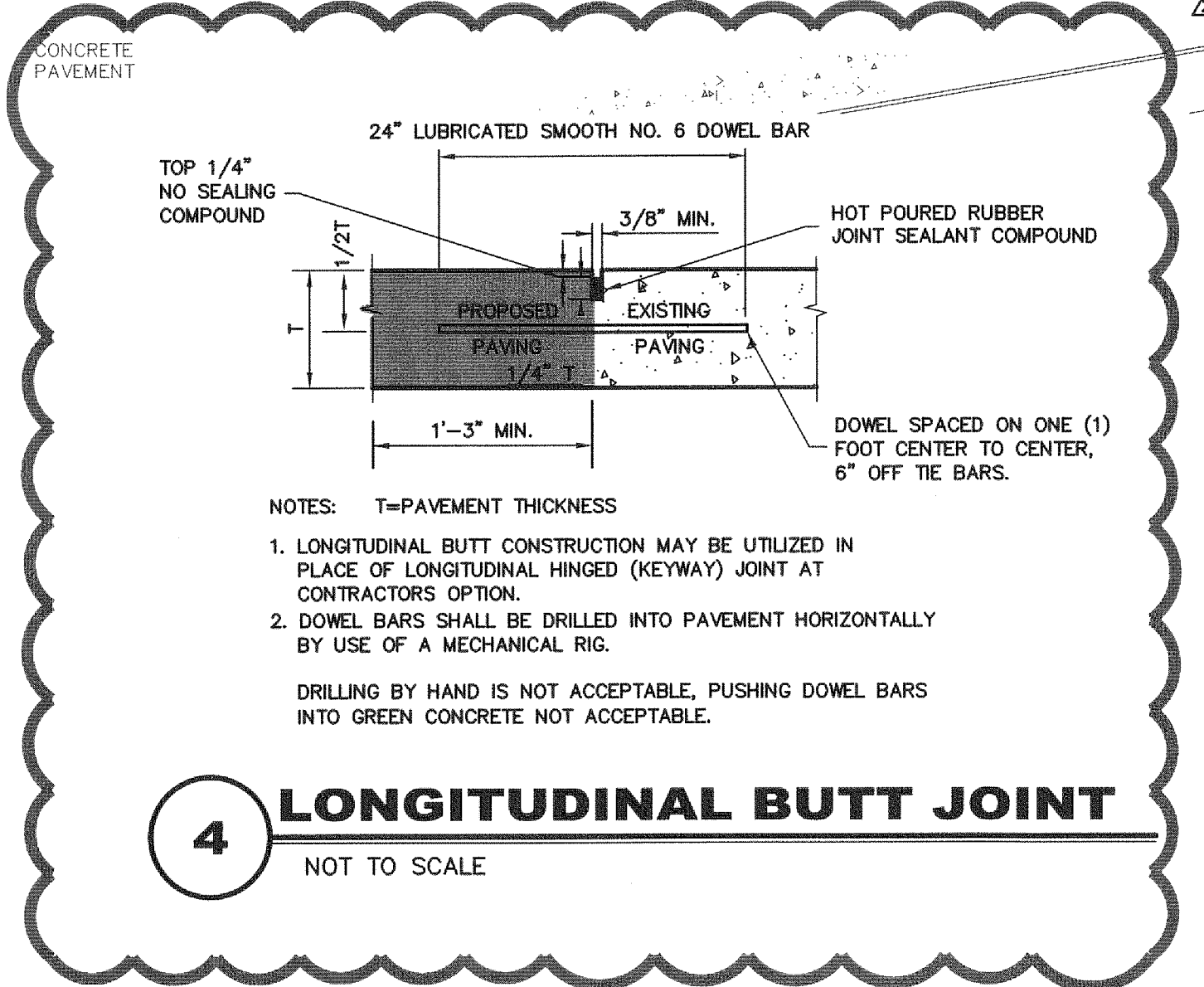
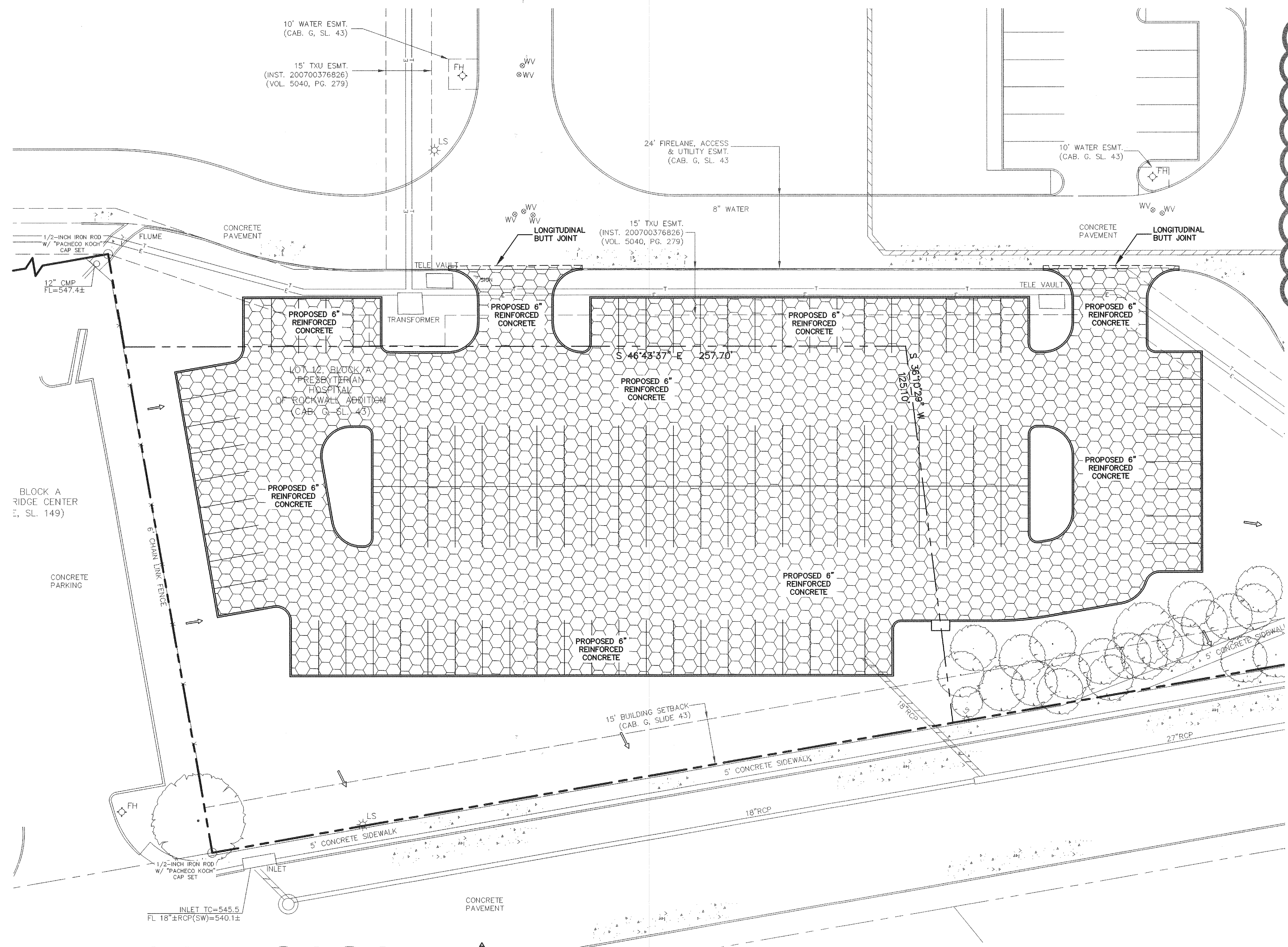

| NO. | DATE | REVISION |
|-----|------------|--------------------------------------|
| 1 | 01/21/2014 | ADDRESSED 1ST ROUND OF CITY COMMENTS |

Pacheco Koch
 8350 N. CENTRAL EXPWY., SUITE 1000
 DALLAS, TX 75206 972.235.3031
 TX REG. ENGINEERING FIRM F-14439
 TX REG. SURVEYING FIRM LS-101938-05

PAVING PLAN & DETAILS
 THR PRESBYTERIAN HOSPITAL OF ROCKWALL
 PARKING LOT EXPANSION
 3150 HORIZON ROAD
 CITY OF ROCKWALL, ROCKWALL COUNTY, TEXAS

| DESIGN | DRAWN | DATE | SCALE | NOTES | FILE | NO. |
|--------|--------|----------|--------|-------|------|-------------|
| JGW | JGW JQ | DEC 2013 | 1"=20' | | | C5.1 |

C:\WORK\1567-13.397\DWG\CIVIL_C3D_2012\1567-13.397-EP.DWG
 1567-13.397-EP.DWG
 1567-13.397-EP.DWG
 1567-13.397-EP.DWG

THR PRESBYTERIAN HOSPITAL OF ROCKWALL - PARKING LOT EXPANSION